Weather Outlook

Tonight
Cooler
Temperatures today: Max., 67; Min., 42

Detailed Report on Last Page

The Kingston Daily Freeman

Support YWCA Drive For Funds

VOL. LXXXIII—No. 6 CITY OF KINGSTON, N. Y., SATURDAY EVENING, OCTOBER 24, 1953. PRICE FIVE CENTS

Fire Damages Government Fishing Vessel



Smoke billows from 150-foot fishing vessel, Delaware, owned by Wildlife Division of U. S. Dept. of Interior after fire broke out in Boston. Trawler was tied up in Lockwood Basin after arriving earlier with cargo of 30,000 pounds of fish. Ship is engaged in experimental work on a fish freezing process. *(AP Wirephoto).*

Red Leader Is Critical In Slugging

Robert Thompson Has Operation for Crushed Skull After Prison Assault by Seaman

New York, Oct. 24 (AP)—Robert G. Thompson, convicted Communist leader who was attacked by a self-described anti-Red in the Federal House of Detention, remained in criticel condition today after long and delicate brain surgery.

Thompson, 38, lay in a prison ward of Bellevue Hospital following an operation last night. He was in the operating room about five hours for the surgery, performed in an effort to relieve pressure on the brain from his crushed skull.

His assailant Alexander Pavlovich, 32-year-old Yugoslav seaman who was to have been deported last night, was kept at the detention house pending an investigation of the incident.

Detention authorities, who described Pavlovich as a trouble-making alien, said there was no evidence of any ideological quarrel between the two and took the view the Yugoslav staged the attack yesterday to delay his deportation.

Was in Lunch Time

Thompson, a war hero later convicted of plotting to teach and advocate the violent overthrow of the American government, was struck down while he and Pavlovich were in line with 30 or 40 other prisoners awaiting lunch in the Detention House on Manhattan's lower west side.

Pavlovich was reported to have suddenly drawn a section of lead pipe from his prison garb. Thompson was struck on the skull twice before guards intervened. The Communist leader was knocked unconscious.

Frank F. Kenton, acting superintendent of the detention house, who told newsmen of the attack, is said it apparently was unprovoked.

There was no immediate explanation of how the alien obtained the pipe. However, one report was that he apparently found it in a section of the detention house where plumbers had been working.

Shifted for Security

Officials said Pavlovich had been transferred to the detention house from Ellis Island last February for greater security. While at Ellis Island he had tried desperately to stave off deportation, once trying to escape and once making what officials described as a "phony" wrist-slashing suicide attempt.

Pavlovich entered the United States in 1951 by jumping ship at Portland, Ore. He later served a brief jail term in Chicago for attempted petty larceny and in 1952 was brought to Ellis Island for deportation.

Refugee From Tito

Since then he has fought deportation, contending he is a refugee from Marshall Tito's regime. He has argued through counsel in Federal Court that he participated in the assassination of political enemies and would be executed if returned to Yugoslavia.

The government says Pavlovich "has submitted no probative evidence of any kind to support his claim and has rested entirely on his own self-serving declarations. . . ."

Captured in California last Au-

(Continued on Page 12, Col. 5)

Police Guard Civic Leader After Threat

New York, Oct. 24 (AP) — A Yonkers civic leader is under police guard today after reporting a death threat if he didn't "lay off the Yonkers Raceway."

The target of the threat, via an anonymous telephone call, was William T. Cox, head of a civic association which twice has complained to Gov. Thomas E. Dewey that the track draws "thugs, degenerates and other unsavory characters" to the neighborhood.

Cox said he got the call Thursday night before he left for a meeting of the Kimball Avenue Civic Association.

Cox said the caller warned him: "Lay off the Yonkers Raceway if you don't you'll find your body in the gutter."

A call to police that same night, Cox said, resulted in no protective measures, with an officer in charge saying the message might have been the work of a crank.

Meanwhile, Cox resigned as head of the civic group on the insistence of his wife.

1,456 Are Fired In Security Move

In New Jersey Congressional Test



Democrat Harrison A. Williams, left, 33, and Republican George F. Hetfield, right, 44, are opponents in New Jersey's Sixth Congressional District which picks congressman Nov. 3. The race has attracted national interest as result of the Democratic upset victory in Wisconsin recently.

FBI Checks Force Out Job Seekers

Removals Since May 27 Under President's Plan Not Included in Other 145,000 Let Go

Washington, Oct. 24 (AP)—The White House says 1,456 government employes have been fired or forced to resign under President Eisenhower's new security program since it went into operation May 27.

These removals from the government pay roll are apart from the separation of 145,000 other federal employes for economy reasons, Presidential Press Secretary James C. Hagerty told newsmen yesterday.

The number of security removals under the Eisenhower program compares with these figures for the old loyalty program which operated for five years under President Truman:

Five hundred sixty persons were found ineligible for employment on loyalty grounds and either not hired or fired. While FBI investigators of applicants or employes were under way, 2,748 persons either quit or withdrew their job applications. In all, the FBI made 26,236 investigations. Another 3,634 persons quit their jobs after their cases went to a loyalty review board.

Broader Grounds

Officials say the security grounds for firing, or non-employment, under the Eisenhower program are broader than the loyalty standards under the Truman program. The present directive provides for getting rid of persons classed as drunks, homosexuals, loose talkers and others considered bad security risks as well as outright subversives.

Hagerty said none of the security separations in the period covered by the report, May 27 through Sept. 30, was based on refusal to testify before congressional committees. He said all but five of those removed had been employed by previous administrations. The five had been hired pending investigation, he said.

Young Gives Figures

Philip Young, chairman of the Civil Service Commission, submitted the figures to the cabinet and National Security Council, saying they included 862 dismissals for security reasons and 593 resignations.

There were about 2,600,000 government employes when the new administration took over in January. By Aug. 31, the Civil Service Commission reported, the number was down to 2,445,200.

Four Former Tax Agents Convicted In Defraud Scheme

Fifth Man Is Acquitted of Charges; Others Will Be Sentenced Next Thursday

New York, Oct. 24 (AP)—Four former income tax agents in New York state were convicted last night of taking part in a tax-fixing ring to shakedown taxpayers. A fifth was acquitted.

Found guilty by a Federal Court jury were Maurice F. O'Brien, 56, former head of the Internal Revenue at Troy, and three of his assistants: Murray Talanker, 45, David Witt, 56, and Abraham Inkles, 34.

Acquitted was Edwin F. Rourke, 32.

The government had presented evidence to show that 17 taxpayers in the Albany area paid approximately $35,000 for the fixing of fradulent returns.

Jury Out Four Hours

The verdict against the four was returned after the jury deliberated four hours. The conviction carried possible penalties of three years in prison and $5,000 fines each.

Judge Henry W. Goddard set next Thursday for sentencing.

Goddard continued O'Brien and Talanker in $$5,000 bail and Witt and Inkeles in $2,000 bond.

The trial grew out of an alleged tax-fixing scheme during during the period from December, 1946, to August, 1952.

The prosecution specifically charged the five with conspiracy to defraud the government by depriving the United States of honest service as revenue agents.

During the trial Rourke, of Albany, had been named in only one case—involving the Acme Glove Corp., of Gloversville. In this case, the government charged, Rourke received a "cut" of $3,000 in cash paid by a company officer to have his tax return fixed.

Denied $750 Bribe

Rourke said he had conducted an honest examination of the books and denied testimony by another witness that he received $750 in bribe money.

Later, the government said Rourke did conduct a review of the company's books and was not present when money was passed.

O'Brien resides in Albany, as does Talanker, a certified public accountant and former revenue agent.

Witt lives in (164-38 Willetts

(Continued on Page 12, Col. 5)

Communism Hearings Backed by Spellman

Cardinal Declares No Citizens Lose Names if They Are Clear of Red Tinge

Brussels, Belgium, Oct. 24 (AP)—Francis Cardinal Spellman of New York today rebuked European critics of "McCarthyism" saying Americans would not be dissuaded from the determination to root out Communist subversion.

The New York Archbishop, in a speech prepared for a Roman Catholic group sponsoring lectures by eminent personalities, defended the procedure of congressional committees investigating communism. The Cardinal is visiting in Europe on his return to the United States after attending the dedication of the North American Pontifical College in Rome.

Cardinal's Statement

Referring to what he termed the "hysterical tone" of criticism of committee procedure, Cardinal Spellman asserted:

"No American uncontaminated by communism has lost his good name because of congressional hearings on un-American activities. However, there are individuals who have seriously compromised themselves by a flat refusal to state whether they are now or have been Communists. It is impossible for me to understand why any American should refuse to declare himself free of Communist affiliation, unless he has something to hide. • • •"

Strong Reasons

Cardinal Spellman declared there were strong reasons for the inquiries and added:

"The anguished cries and protests against 'McCarthyism' are not going to dissuade Americans from their desire to see Communists exposed and removed from positions where they can carry out their nefarious plans. If American prestige is going to suffer in Europe because of this understandable desire we have to keep our free society immune from Communist subversion, then it seems more a reflection upon European standards of honor and patriotism rather than ours • • •."

Drive to Detect Diabetes to Open Here Next Month

Diabetes Week will be observed in Ulster county November 15-21 under the chairmanship of Dr. Curtis P. Bight. His appointment to head this educational and case finding campaign was announced today by Dr. Jack Lehner, president of the Ulster County Medical Society, which is cooperating in a nation-wide program sponsored by the American Diabetes Association.

Aim of the campaign is to find an estimated million Americans who have diabetes but do not know they have it. For that reason the country-wide campaign is known as the Diabetes Detection Drive. Once found, medical authorities point out, the diabetic can be guided to medical care that will bring the ailment under control and enable him to live a practically normal life.

Serving on Committees

In addition to the chairman, the local Diabetes Week committee includes: Dr. John Roberts, Dr. Herbert Derman, Mrs. Fred W. Holcombe and ladies of the Ladies' Auxiliary of the Ulster County Medical Society.

Diabetes is a chronic ailment characterized by inability of the body to convert sugars and starches into energy. However, modern medical methods, particularly since the discovery of insulin 32 years ago, have made it readily possible to control diabetes in most cases.

"But until the diabetic is found and his case diagnosed, these controls cannot be established," Dr. Bight observed. "That is why it is important for every one to have a simple test that will indicate whether he may have diabetes or not. And experience shows that many people have it without knowing they have it."

The druggists of the county of Ulster have declared their willingness to serve as collection centers for urine specimens. These specimens are to be analyzed for sugar, free of charge to the individual, at the Kingston City Laboratory.

Closing of Forests Suspends Hunting Deer, Pheasants

Governor Puts Ban on All Lands Effective 6 P.M. Because of Drouth All Over State

Albany, N. Y., Oct. 24 (AP)—The fire hazard in bone-dry areas of the state has led Gov. Dewey to suspend all hunting seasons and close all public and private lands to the public, effective at 6 p. m. tonight.

Dewey's order, issued yesterday, covers all the state except Long Island, and is effective until further notice.

The move put off the opening of the Adirondack deer season, which had been set for tomorrow, and the pheasant season, which was to have begun Monday.

Public Safety Measure

The governor said he "regretted exceedingly that the order was necessary, but public safety required it." He noted that 44 forest fires had been reported since Monday and that 14 still were burning.

The Weather Bureau offered no hope of a soaking rain before Monday.

The governor recommended that hunting seasons later be extended to make up for the days lost by the suspension—if Conservation Commissioner Perry B. Duryea found it in the best interests of the state's wild game resources.

Permits still will be granted for camping at state sites in the Adirondack Forest Preserve.

Persons also may enter woods and field to conduct necessary business, reach their homes or hotels, pass over regular roads and fish or hunt ducks from boats on waters reachable by regular roads.

Acres Burn in Jersey

Trenton, N. J., Oct. 24 (AP)—New Jersey's tinder-dry woodlands are due to be closed at midnight tomorrow at the order of Gov. Alfred E. Driscoll.

In the past few days thousands of acres of forest have been burned in the state. Yesterday state Fire Warden William J. Seidel reported 21 fires in the state and had scorched more than 1,000 acres.

Driscoll's order, made in a proclamation yesterday, closes the woodlands to everyone except owners and public officials doing their jobs.

Hunters, except those seeking migratory water fowl, are barred, as Driscoll banned all open seasons. He said he hoped the forests would be able to be reopened by Nov. 7, when the upland hunting season is due to begin.

Schirick May Not Hear Wagner Action on Fay

Taylor Says Senate Not for Support; Wicks Determined

New York, Oct. 24 (AP) — Republican State Chairman Dean P. Taylor says he has advised acting Lt. Gov. Arthur Wicks that the state Senate probably won't support him in a showdown vote.

However, Taylor says Wicks thinks otherwise.

Taylor yesterday confirmed reports he had suggested to Wicks that he step aside as Senate majority leader, the post which automatically made him acting lieutenant governor to fill a vacancy.

Wicks' office at Kingston, N. Y., said the senator had no comment on conversations with Taylor.

Gov. Thomas E. Dewey has asked Wicks to resign as majority leader because Wicks visited extortionist Joey Fay at Sing Sing prison. Wicks refused, saying he would put the issue in Senate hands. Dewey called a special session for Nov. 17.

Met in New York

Taylor, who recently was named to the post with the backing of Dewey, said he talked to Wicks last Wednesday night when they met accidentally in New York and again the next day by long distance telephone from New York to Kingston.

"I told him that after traveling about the state, talking to various county chairmen, attending party functions, I had reached the conclusion that he could not win if his name is presented again to the Senate," Taylor said.

Wicks Determined

Taylor said Wicks did not agree and said he had determined to put the matter to a Senate test. The GOP chairman added that "we did leave the door open for us to get together again, in case he (Wicks) felt there was room for further discussion."

Wicks said he had seen Fay, once an AFL union power, in the interest of labor peace in his senatorial district. The senator said Fay continued to exert influence on labor from prison and that there was nothing wrong in the visits. Wicks stated his case last Sunday and Tuesday in statewide radio and television programs.

Attends NY Meeting

Dr. Walter Levy of 128 Fair street will leave Sunday to attend the fifth annual Scientific Assembly of the New York State Academy of General Practice at Hotel Statler in New York. The meetings will continue through Thursday.

Show Cause on Release of List Asking for Parole Is Late for Term

Because of the failure of an attorney to check on the time for holding special terms of the Supreme Court there is little likelihood of the show cause order in the Wagner vs. State Parole Board being heard before Justice Harry E. Schirick at Albany on Tuesday.

Justice Schirick is holding a trial term in Albany and there is no special term scheduled for Tuesday. Unless the attorney general consents to the matter being heard before Justice Schirick and waives jurisdiction it will becoming necessary to secure another order to show cause returnable at a regular special term, since under Article 78 show cause orders of this kind must be noticed before a regular or designated special term.

Up to Attorney General

This morning Justice Schirick said that he expected later today to be informed if the attorney general would waive jurisdiction and consent to the matter coming before him in Albany Tuesday.

The action was started when Robert F. Wagner, Jr., Democratic candidate for mayor of New York, started a court fight to force the State Parole Board to make public the names of all those who have tried to get parole for labor extortionist Joseph S. Fay.

An order to show cause was secured from Justice Thomas A. Aurelio, which was made returnable before Justice Schirick at Albany Tuesday. The attorney in preparing the order apparently had not checked to ascertain whether this was a regular special term. An order of this kind cannot be made returnable before a trial term.

No Court Tuesday

Friday the matter was brought

(Continued on Page 9, Col. 8)

Baby Shot Before Birth



Michael Goodwin McGlothen, shown in his mother's arms, had a hurry-up trip when he came into the world in Winchester, Ky. Three weeks before he was to be born a gun was accidentally discharged in his home, bullet lodging in the unborn baby's head. Mother was rushed to a hospital, baby was delivered by Caesarian section and bullet removed. Mother and baby are doing well. Accident happened Sept. 8 but parents only recently revealed story. *(AP Wirephoto).*

UN's Eighth Birthday

United Nations, Oct. 24 (AP)—The United Nations celebrated its eighth birthday today. Its 60 members held globe-girdling observances. Chief U. S. Delegate Henry Cabot Lodge, Jr., is to lead a television tour of the world organization's buildings here and help officiate at a mass tribute to it in the UN plaza.

Writer Asks More Wages in Prisons

Guards Are Victims of Low Pay, Long Hours; Says Labor Policy Poor

Charging that "prison guards are themselves prisoners—of low wages, long hours, inadequate working conditions and unrealistic personnel programs," Victor Riesel, nationally syndicated columnist, last night called for an overhauling of the labor policy in state penal institutions.

Speaking at a meeting of Sing Sing Correction Officers Local 1413, American Federation of State, County and Municipal Employes, AFL, held at Moose Hall, Ossining, the labor writer assailed those who criticize prison guards for taking outside employment, after their tours of duty.

"No one likes to work on two or three jobs," he said. "But instead of abusing guards for trying to make enough to keep their families in decent American conditions and surroundings, let those who think it wrong spend more time on the problem of how to pay decent salaries to the men entrusted with the care of the state's convicts."

Proof of Sound Union

Riesel, whose labor column appears in 182 daily newspapers across the country, pointed to the American Federation of State, County and Municipal Employes as "living proof that workers can run decent trade unions free of subversives and free of racketeers."

The American Federation of State, County and Municipal Employes, AFL, is currently in the

(Continued on Page 12, Col. 6)

FBI Agents Call Cab Driver In New Move on Kidnaping

St. Louis, Oct. 24 (AP)—FBI agents routed John Hager out of bed at his home here early today in a surprise development in the Bobby Greenlease kidnap-slaying case.

Hager was the cab driver who gave police the tip that led to the arrest of Carl Austin Hall.

Hall and Mrs. Bonnie Brown Heady are now held in Kansas City under federal kidnaping charges in the case.

Hager was questioned recently by police officials here who are conducting a secret inquiry into reported discrepancies in officers' accounts of the arrests in the kidnap case.

The FBI refused to comment on today's developments.

Hager's wife told newsmen two men who identified themselves as FBI agents told Hager they were going to take him to the office.

At virtually the same time this took place, FBI agents and police seized an unidentified man and a blonde woman from a downtown hotel. Along with two suitcases and an overnight bag.

The FBI refused comment on whether there was any connection between the pair and the Greenlease case.

FBI and police have been conducting an intensive hunt for the missing half of the $600,000 ransom money paid by Robert C. Greenlease of Kansas City in an effort to secure the freedom of his 6-year-old son.

Nearly half the money was found in Hall's possession when he was arrested but Hall contends he does not know what happened to the other $300,000.

Meanwhile, St. Louis police officials continued a secret inquiry into police officers' accounts of the arrests in the case.

Western Senator Challenges Eisenhower On Election Promise for Farm Supports

Washington, Oct. 24 (AP)—Senator Mansfield (D.-Mont.) today challenged President Eisenhower's assertion that he never promised during the 1952 presidential campaign to support 100 per cent parity price supports for major crops.

"At Kasson, Minn., last year, the President promised at least 90 per cent parity and as soon as possible full parity," Mansfield declared. "If he now denies the import of that promise, he knows as little about the farm problem now as he did then."

Sen. George (D.-Ga.) said in a separate interview he believes farmers generally are "greatly disturbed" by price declines and "feel now that the Republicans have been in power too long."

These and other Democratic blasts came as Eisenhower summoned his 16-member Agriculture Advisory Commission to the White House and a caravan of cattlemen—some 250 strong—made its way toward Washington.

Secretary of Agriculture Benson, who spent nearly four hours in White House conferences yesterday, appealed to the caravan to halt its march. But President James G. Patton of the Farmers Union, which organized the bus procession, replied that it was too late.

Benson, emerging from his talks with Eisenhower, told newsmen the administration will evolve a program including the principle of parity—a price calculated by law to be equally fair to farmers and consumers in relation to the prices farmers must pay.

The advisory committee, named in July, had been meeting behind closed doors in Washington for two days before being called to the White House to report on its progress. The idea behind the conference is to put together a new farm program for presentation to Congress next January.

Benson said after luncheon with the President yesterday:

"We are not planning to wreck the present program. We are going to have some recommendations for improvements in the present program."

He added, however, that "we are not going to pull out anything entirely new."

Benson declined to discuss any details, on the ground that it was too early.

The farmers union, in rejecting Benson's plea to call off the cattlemen coming to see him, issued an accompanying statement accusing the secretary of hemming and hawing, quibbling and procrasti-

(Continued on Page 9, Col. 6)

Weather Outlook

Tonight
Cooler
Temperatures today: Max., 67; Min., 42

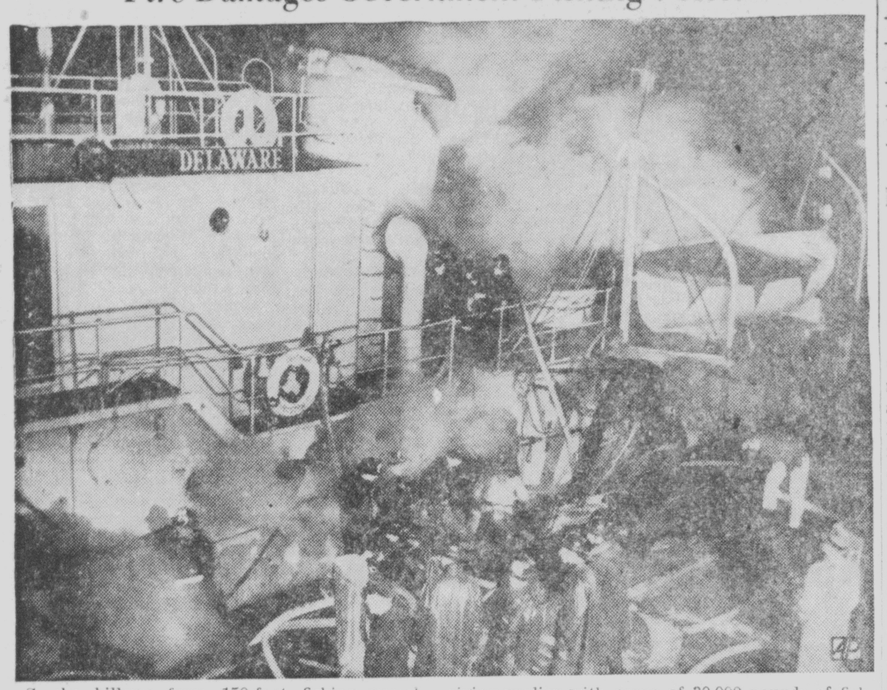
Detailed Report on Last Page

The Kingston Daily Freeman

Support YWCA Drive For Funds

VOL. LXXXIII—No. 6 CITY OF KINGSTON, N. Y., SATURDAY EVENING, OCTOBER 24, 1953. PRICE FIVE CENTS

Fire Damages Government Fishing Vessel



Smoke billows from 150-foot fishing vessel, Delaware, owned by Wildlife Division of U. S. Dept. of Interior after fire broke out in Boston. Trawler was tied up in Lockwood Basin after arriving earlier with cargo of 30,000 pounds of fish. Ship is engaged in experimental work on a fish freezing process. *(AP Wirephoto).*

Red Leader Is Critical In Slugging

Robert Thompson Has Operation for Crushed Skull After Prison Assault by Seaman

New York, Oct. 24 (AP)—Robert G. Thompson, convicted Communist leader who was attacked by a self-described anti-Red in the Federal House of Detention, remained in criticel condition today after long and delicate brain surgery.

Thompson, 38, lay in a prison ward of Bellevue Hospital following an operation last night. He was in the operating room about five hours for the surgery, performed in an effort to relieve pressure on the brain from his crushed skull.

His assailant Alexander Pavlovich, 32-year-old Yugoslav seaman who was to have been deported last night, was kept at the detention house pending an investigation of the incident.

Detention authorities, who described Pavlovich as a trouble-making alien, said there was no evidence of any ideological quarrel between the two and took the view the Yugoslav staged the attack yesterday to delay his deportation.

Was in Lunch Time

Thompson, a war hero later convicted of plotting to teach and advocate the violent overthrow of the American government, was struck down while he and Pavlovich were in line with 30 or 40 other prisoners awaiting lunch in the Detention House on Manhattan's lower west side.

Pavlovich was reported to have suddenly drawn a section of lead pipe from his prison garb. Thompson was struck on the skull twice before guards intervened. The Communist leader was knocked unconscious.

Frank F. Kenton, acting superintendent of the detention house, who told newsmen of the attack, is said it apparently was unprovoked.

There was no immediate explanation of how the alien obtained the pipe. However, one report was that he apparently found it in a section of the detention house where plumbers had been working.

Shifted for Security

Officials said Pavlovich had been transferred to the detention house from Ellis Island last February for greater security. While at Ellis Island he had tried desperately to stave off deportation, once trying to escape and once making what officials described as a "phony" wrist-slashing suicide attempt.

Pavlovich entered the United States in 1951 by jumping ship at Portland, Ore. He later served a brief jail term in Chicago for attempted petty larceny and in 1952 was brought to Ellis Island for deportation.

Refugee From Tito

Since then he has fought deportation, contending he is a refugee from Marshall Tito's regime. He has argued through counsel in Federal Court that he participated in the assassination of political enemies and would be executed if returned to Yugoslavia.

The government says Pavlovich "has submitted no probative evidence of any kind to support his claim and has rested entirely on his own self-serving declarations. . . ."

Captured in California last Au-

(Continued on Page 12, Col. 5)

Police Guard Civic Leader After Threat

New York, Oct. 24 (AP) — A Yonkers civic leader is under police guard today after reporting a death threat if he didn't "lay off the Yonkers Raceway."

The target of the threat, via an anonymous telephone call, was William T. Cox, head of a civic association which twice has complained to Gov. Thomas E. Dewey that the track draws "thugs, degenerates and other unsavory characters" to tife neighborhood.

Cox said he got the call Thursday night before he left for a meeting of the Kimball Avenue Civic Association.

Cox said the caller warned him: "Lay off the Yonkers Raceway if you don't you'll find your body in the gutter."

A call to police that same night, Cox said, resulted in no protective measures, with an officer in charge saying the message might have been the work of a crank.

Meanwhile, Cox resigned as head of the civic group on the insistence of his wife.

Four Former Tax Agents Convicted In Defraud Scheme

Fifth Man Is Acquitted of Charges; Others Will Be Sentenced Next Thursday

New York, Oct. 24 (AP)—Four former income tax agents in New York state were convicted last night of taking part in a tax-fixing ring to shakedown taxpayers. A fifth was acquitted.

Found guilty by a Federal Court jury were Maurice F. O'Brien, 56, former head of the Internal Revenue at Troy, and three of his assistants: Murray Talanker, 45, David Witt, 56, and Abraham Inkles, 34.

Acquitted was Edwin F. Rourke, 32.

The government had presented evidence to show that 17 taxpayers in the Albany area paid approximately $35,000 for the fixing of fradulent returns.

Jury Out Four Hours

The verdict against the four was returned after the jury deliberated four hours. The conviction carried possible penalties of three years in prison and $5,000 fines each.

Judge Henry W. Goddard set next Thursday for sentencing.

Goddard continued O'Brien and Talanker in $5,000 bail and Witt and Inkeles in $2,000 bond.

The trial grew out of an alleged tax-fixing scheme during during the period from December, 1946, to August, 1952.

The prosecution specifically charged the five with conspiracy to defraud the government by depriving the United States of honest service as revenue agents.

During the trial Rourke, of Albany, had been named in only one case—involving the Acme Glove Corp., of Gloversville. In this case, the government charged, Rourke received a "cut" of $3,000 in cash paid by a company officer to have his tax return fixed.

Denied $750 Bribe

Rourke said he had conducted an honest examination of the books and denied testimony by another witness that he received $750 in bribe money.

Later, the government said Rourke did conduct a review of the company's books and was not present when money was passed.

O'Brien resides in Albany, as does Talanker, a certified public accountant and former revenue agent.

Witt lives in (164-38 Willetts

(Continued on Page 12, Col. 5)

UN's Eighth Birthday

United Nations, Oct. 24 (AP)—The United Nations celebrated its eighth birthday today. Its 60 members held globe-girdling observances. Chief U. S. Delegate Henry Cabot Lodge, Jr., is to lead a television tour of the world organization's buildings here and help officiate at a mass tribute to it in the UN plaza.

1,456 Are Fired In Security Move

In New Jersey Congressional Test



Democrat Harrison A. Williams, left, 33, and Republican George F. Hetfield, right, 44, are opponents in New Jersey's Sixth Congressional District which picks congressman Nov. 3. The race has attracted national interest as result of the Democratic upset victory in Wisconsin recently.

FBI Checks Force Out Job Seekers

Removals Since May 27 Under President's Plan Not Included in Other 145,000 Let Go

Washington, Oct. 24 (AP)—The White House says 1,456 government employes have been fired or forced to resign under President Eisenhower's new security program since it went into operation May 27.

These removals from the government pay roll are apart from the separation of 145,000 other federal employes for economy reasons, Presidential Press Secretary James C. Hagerty told newsmen yesterday.

The number of security removals under the Eisenhower program compares with these figures for the old loyalty program which operated for five years under President Truman:

Five hundred sixty persons were found ineligible for employment on loyalty grounds and either not hired or fired. While FBI investigators of applicants or employes were under way, 2,748 persons either quit or withdrew their job applications. In all, the FBI made 26,236 investigations. Another 3,634 persons quit their jobs after their cases went to a loyalty review board.

Broader Grounds

Officials say the security grounds for firing, or non-employment, under the Eisenhower program are broader than the loyalty standards under the Truman program. The present directive provides for getting rid of persons classed as drunks, homosexuals, loose talkers and others considered bad security risks as well as outright subversives.

Hagerty said none of the security separations in the period covered by the report, May 27 through Sept. 30, was based on refusal to testify before congressional committees. He said all but five of those removed had been employed by previous administrations. The five had been hired pending investigation, he said.

Young Gives Figures

Philip Young, chairman of the Civil Service Commission, submitted the figures to the cabinet and National Security Council, saying they included 862 dismissals for security reasons and 593 resignations.

There were about 2,600,000 government employes when the new administration took over in January. By Aug. 31, the Civil Service Commission reported, the number was down to 2,445,200.

Communism Hearings Backed by Spellman

Cardinal Declares No Citizens Lose Names if They Are Clear of Red Tinge

Brussels, Belgium, Oct. 24 (AP)—Francis Cardinal Spellman of New York today rebuked European critics of "McCarthyism" saying Americans would not be dissuaded from the determination to root out Communist subversion.

The New York Archbishop, in a speech prepared for a Roman Catholic group sponsoring lectures by eminent personalities, defended the procedure of congressional committees investigating communism. The Cardinal is visiting in Europe on his return to the United States after attending the dedication of the North American Pontifical College in Rome.

Cardinal's Statement

Referring to what he termed the "hysterical tone" of criticism of committee procedure, Cardinal Spellman asserted:

"No American uncontaminated by communism has lost his good name because of congressional hearings on un-American activities. However, there are individuals who have seriously compromised themselves by a flat refusal to state whether they are now or have been Communists. It is impossible for me to understand why any American should refuse to declare himself free of Communist affiliation, unless he has something to hide. * * *"

Strong Reasons

Cardinal Spellman declared there were strong reasons for the inquiries and added:

"The anguished cries and protests against 'McCarthyism' are not going to dissuade Americans from their desire to see Communists exposed and removed from positions where they can carry out their nefarious plans. If American prestige is going to suffer in Europe because of this understandable desire we have to keep our free society immune from Communist subversion, then it seems more a reflection upon European standards of honor and patriotism rather than ours * * *."

Drive to Detect Diabetes to Open Here Next Month

Diabetes Week will be observed in Ulster county November 15-21 under the chairmanship of Dr. Curtis P. Bight. His appointment to head this educational and case finding campaign was announced today by Dr. Jack Lehner, president of the Ulster County Medical Society, which is cooperating in a nation-wide program sponsored by the American Diabetes Association.

Aim of the campaign is to find an estimated million Americans who have diabetes but do not know they have it. For that reason the country-wide campaign is known as the Diabetes Detection Drive. Once found, medical authorities point out, the diabetic can be guided to medical care that will bring the ailment under control and enable him to live a practically normal life.

Serving on Committees

In addition to the chairman, the local Diabetes Week committee includes: Dr. John Roberts, Dr. Herbert Derman, Mrs. Fred W. Holcombe and ladies of the Ladies' Auxiliary of the Ulster County Medical Society.

Diabetes is a chronic ailment characterized by inability of the body to convert sugars and starches into energy. However, modern medical methods, particularly since the discovery of insulin 32 years ago, have made it readily possible to control diabetes in most cases.

"But until the diabetic is found and his case diagnosed, these controls cannot be established," Dr. Bight observed. "That is why it is important for every one to have a simple test that will indicate whether he may have diabetes or not. And experience shows that many people have it without knowing they have it."

The druggists of the county of Ulster have declared their willingness to serve as collection centers for urine specimens. These specimens are to be analyzed for sugar, free of charge to the individual, at the Kingston City Laboratory.

Closing of Forests Suspends Hunting Deer, Pheasants

Governor Puts Ban on All Lands Effective 6 P.M. Because of Drouth All Over State

Albany, N. Y., Oct. 24 (AP)—The fire hazard in bone-dry areas of the state has led Gov. Dewey to suspend all hunting seasons and close all public and private lands to the public, effective at 6 p. m. tonight.

Dewey's order, issued yesterday, covers all the state except Long Island, and is effective until further notice.

The move put off the opening of the Adirondack deer season, which had been set for tomorrow, and the pheasant season, which was to have begun Monday.

Public Safety Measure

The governor said he "regretted exceedingly that the order was necessary, but public safety required it." He noted that 44 forest fires had been reported since Monday and that 14 still were burning.

The Weather Bureau offered no hope of a soaking rain before Monday.

The governor recommended that hunting seasons later be extended to make up for the days lost by the suspension—if Conservation Commissioner Perry B. Duryea found it in the best interests of the state's wild game resources.

Permits still will be granted for camping at state sites in the Adirondack Forest Preserve.

Persons also may enter woods and field to conduct necessary business, reach their homes or hotels, pass over regular roads and fish or hunt ducks from boats on waters reachable by regular roads.

Acres Burn in Jersey

Trenton, N. J., Oct. 24 (AP)—New Jersey's tinder-dry woodlands are due to be closed at midnight tomorrow at the order of Gov. Alfred E. Driscoll.

In the past few days thousands of acres of forest have been burned in the state. Yesterday state Fire Warden William J. Seidel reported 21 fires in the state and had scorched more than 1,000 acres.

Driscoll's order, made in a proclamation yesterday, closes the woodlands to everyone except owners and public officials doing their jobs.

Hunters, except those seeking migratory water fowl, are barred, as Driscoll banned all open seasons. He said he hoped the forests would be able to be reopened by Nov. 7, when the upland hunting season is due to begin.

Schirick May Not Hear Wagner Action on Fay

Taylor Says Senate Not for Support; Wicks Determined

New York, Oct. 24 (AP) — Republican State Chairman Dean P. Taylor says he has advised acting Lt. Gov. Arthur Wicks that the state Senate probably won't support him in a showdown vote.

However, Taylor says Wicks thinks otherwise.

Taylor yesterday confirmed reports he had suggested to Wicks that he step aside as Senate majority leader, the post which automatically made him acting lieutenant governor to fill a vacancy.

Wicks' office at Kingston, N. Y., said the senator had no comment on conversations with Taylor.

Gov. Thomas E. Dewey has asked Wicks to resign as majority leader because Wicks visited extortionist Joey Fay at Sing Sing prison. Wicks refused, saying he would put the issue in Senate hands. Dewey called a special session for Nov. 17.

Met in New York

Taylor, who recently was named to the post with the backing of Dewey, said he talked to Wicks last Wednesday night when they met accidentally in New York and again the next day by long distance telephone from New York to Kingston.

"I told him that after traveling about the state, talking to various county chairmen, attending party functions, I had reached the conclusion that he could not win if his name is presented again to the Senate," Taylor said.

Wicks Determined

Taylor said Wicks did not agree and said he had determined to put the matter to a Senate test. The GOP chairman added that "we did leave the door open for us to get together again, in case he (Wicks) felt there was room for further discussion."

Wicks said he had seen Fay, once an AFL union power, in the interest of labor peace in his senatorial district. The senator said Fay continued to exert influence on labor from prison and that there was nothing wrong in the visits. Wicks stated his case last Sunday and Tuesday in statewide radio and television programs.

Attends NY Meeting

Dr. Walter Levy of 128 Fair street will leave Sunday to attend the fifth annual Scientific Assembly of the New York State Academy of General Practice at Hotel Statler in New York. The meetings will continue through Thursday.

Show Cause on Release of List Asking for Parole Is Late for Term

Because of the failure of an attorney to check on the time for holding special terms of the Supreme Court there is little likelihood of the show cause order in the Wagner vs. State Parole Board being heard before Justice Harry E. Schirick at Albany on Tuesday.

Justice Schirick is holding a trial term in Albany and there is no special term scheduled for Tuesday. Unless the attorney general consents to the matter being heard before Justice Schirick and waives jurisdiction it will becoming necessary to secure another order to show cause returnable at a regular special term, since under Article 78 show cause orders of this kind must be noticed before a regular or designated special term.

Up to Attorney General

This morning Justice Schirick said that he expected later today to be informed if the attorney general would waive jurisdiction and consent to the matter coming before him in Albany Tuesday.

The action was started when Robert F. Wagner, Jr., Democratic candidate for mayor of New York, started a court fight to force the State Parole Board to make public the names of all those who have tried to get parole for labor extortionist Joseph S. Fay.

An order to show cause was secured from Justice Thomas A. Aurelio, which was made returnable before Justice Schirick at Albany Tuesday. The attorney in preparing the order apparently had not checked to ascertain whether this was a regular special term. An order of this kind cannot be made returnable before a trial term.

No Court Tuesday

Friday the matter was brought

(Continued on Page 9, Col. 8)

Baby Shot Before Birth



Michael Goodwin McGlothen, shown in his mother's arms, had a hurry-up trip when he came into the world in Winchester, Ky. Three weeks before he was to be born a gun was accidentally discharged in his home, bullet lodging in the unborn baby's head. Mother was rushed to a hospital, baby was delivered by Caesarian section and bullet removed. Mother and baby are doing well. Accident happened Sept. 8 but parents only recently revealed story. *(AP Wirephoto).*

Writer Asks More Wages in Prisons

Guards Are Victims of Low Pay, Long Hours; Says Labor Policy Poor

Charging that "prison guards are themselves prisoners—of low wages, long hours, inadequate working conditions and unrealistic personnel programs," Victor Riesel, nationally syndicated columnist, last night called for an overhauling of the labor policy in state penal institutions.

Speaking at a meeting of Sing Sing Correction Officers Local 1413, American Federation of State, County and Municipal Employes, AFL, held at Moose Hall, Ossining, the labor writer assailed those who criticize prison guards for taking outside employment, after their tours of duty.

"No one likes to work on two or three jobs," he said. "But instead of abusing guards for trying to make enough to keep their families in decent American conditions and surroundings, let those who think it wrong spend more time on the problem of how to pay decent salaries to the men entrusted with the care of the state's convicts."

Proof of Sound Union

Riesel, whose labor column appears in 182 daily newspapers across the country, pointed to the American Federation of State, County and Municipal Employes as "living proof that workers can run decent trade unions free of subversives and free of racketeers."

The American Federation of State, County and Municipal Employes, AFL, is currently in the

(Continued on Page 12, Col. 6)

FBI Agents Call Cab Driver In New Move on Kidnaping

St. Louis, Oct. 24 (AP)—FBI agents routed John Hager out of bed at his home here early today in a surprise development in the Bobby Greenlease kidnap-slaying case.

Hager was the cab driver who gave police the tip that led to the arrest of Carl Austin Hall.

Hall and Mrs. Bonnie Brown Heady are now held in Kansas City under federal kidnaping charges in the case.

Hager was questioned recently by police officials here who are conducting a secret inquiry into reported discrepancies in officers' accounts of the arrests in the kidnap case.

The FBI refused to comment on today's developments.

Hager's wife told newsmen two men who identified themselves as FBI agents told Hager they were going to take him to the office.

At virtually the same time this took place, FBI agents and police seized an unidentified man and a blonde woman from a downtown hotel. Along with two suitcases and an overnight bag.

The FBI refused comment on whether there was any connection between the pair and the Greenlease case.

FBI and police have been conducting an intensive hunt for the missing half of the $600,000 ransom money paid by Robert C. Greenlease of Kansas City in an effort to secure the freedom of his 6-year-old son.

Nearly half the money was found in Hall's possession when he was arrested but Hall contends he does not know what happened to the other $300,000.

Meanwhile, St. Louis police officials continued a secret inquiry into police officers' accounts of the arrests in the case.

Western Senator Challenges Eisenhower On Election Promise for Farm Supports

Washington, Oct. 24 (AP)—Senator Mansfield (D.-Mont.) today challenged President Eisenhower's assertion that he never promised during the 1952 presidential campaign to support 100 per cent parity price supports for major crops.

"At Kasson, Minn., last year, the President promised at least 90 per cent parity and as soon as possible full parity," Mansfield declared. "If he now denies the import of that promise, he knows as little about the farm problem now as he did then."

Sen. George (D.-Ga.) said in a separate interview he believes farmers generally are "greatly disturbed" by price declines and "feel now that the Republicans have been in power too long."

These and other Democratic blasts came as Eisenhower summoned his 16-member Agriculture Advisory Commission to the White House and a caravan of cattlemen—some 250 strong—made its way toward Washington.

Secretary of Agriculture Benson, who spent nearly four hours in White House conferences yesterday, appealed to the caravan to halt its march. But President James G. Patton of the Farmers Union, which organized the bus procession, replied that it was too late.

Benson, emerging from his talks with Eisenhower, told newsmen the administration will evolve a program including the principle of parity—a price calculated by law to be equally fair to farmers and consumers in relation to the prices farmers must pay.

The advisory committee, named in July, had been meeting behind closed doors in Washington for two days before being called to the White House to report on its progress. The idea behind the conference is to put together a new farm program for presentation to Congress next January.

Benson said after luncheon with the President yesterday:

"We are not planning to wreck the present program. We are going to have some recommendations for improvements in the present program."

He added, however, that "we are not going to pull out anything entirely new."

Benson declined to discuss any details, on the ground that it was too early.

The farmers union, in rejecting Benson's plea to call off the cattlemen coming to see him, issued an accompanying statement accusing the secretary of hemming and hawing, quibbling and procrasti-

(Continued on Page 9, Col. 6)

SUNDAY CHURCH SERVICES

(Notices for this column will not be printed unless received by 1:30 o'clock Friday afternoon at the downtown editorial office.)

Acorn Hill Wesleyan Methodist Church, the Rev. Gerald Matson, pastor—Service every Sunday at 7:30 p. m. All welcome.

Holy Trinity Church, Highland, the Rev. Herald C. Swezy, vicar, in charge. Holy communion and sermon at 9:30 a. m.

Tillson Reformed Church, the Rev. David C. Weidner, minister—Sunday school, 10 a. m. Public worship at 11 a. m. with sermon on The Comfort We Need.

Union Center Community Church, Ulster Park, the Rev. Robert Baines, pastor — Services Sunday at 7 :30 p. m. Sunday school every Sunday at 11 a. m.

Methodist Church of Connelly, the Rev. Ivan F. Gossoo, minister—Divine worship at 9:15 a. m. with sermon by the minister It Can Happen to Anyone.

Friends Meeting House, Tillson—Sunday school, 10 a. m., with classes for all ages. Worship service every Sunday at 11 a. m. Richard B. Talleur, minister, is in charge.

Church of the Ascension, West Park, the Rev. Herald C. Swezy, rector - Sunday services: Holy Communion, 8 a. m. Church school, 11 a. m. Service and sermon, 11 a. m.

Shokan Reformed Church, the Rev. Richard B. Coons, pastor—Sunday school at 10 a. m. with classes for all ages. Worship service at 11 a. m. with sermon by the pastor.

St. Remy Reformed Church, the Rev. Joseph E. Carlin, Ph.D., minister—Church school, 10 a. m. Public worship, 11:15 a. m. with sremon topic, The Values of the Reformation.

St. John's Episcopal Church, Albany and Tremper avenues, the Rev. Robert T. Shellenberger, rector—Holy Communion 8 a. m. Church school 9:30 a. m. Morning Prayer and sermon 11 a. m.

New Apostolic Church, Kingston Branch, 164 Elmendorf street, the Rev. H. Hagenah, rector—Services Sunday at 10: 30. m. Sunday school at 9:30 a. m. Wednesday, 8 p. m., weekly service and choir rehearsal.

Allaben Free Methodist Church, the Rev. Van Herscher, pastor—Sunday school, 10 a. m. Worship service, 11 a. m. Young people's service, 7 p. m. Evening worship at 7:30. Wednesday, 7:30 p. m., prayer meeting.

Free Methodist Church, 155 Tremper avenue, the Rev. Emery D. Stokes, pastor—Sunday school 10 a. m. Worship service 11 a. m. YPMS at 7:30 p. m. Evening worship at 8 p. m. Thursday, 7:45 p. m., prayer meeting.

All Saint's Episcopal Church, Rosendale, the Rev. Charles H. Brieant, Priest-in-charge — Sunday, 21st Sunday after Trinity: Morning Prayer and sermon at 9. Church School at 10. Friday, Holy Communion at 9:15.

East Kingston and Glasco Methodist Churches, the Rev. Fred H. Deming, minister—Worship service at East Kingston, 9:45 a. m. Bible school at East Kingston, 10:30 a. m. Worship service at Glasco, 11 a. m.

Phoenicia Baptist Church, the Rev. Leo Insinga, pastor—Sunday school at Chichester at 10 a. m. Worship service at Chichester at 11 a. m. Evening service in Phoenicia at 8 o'clock. Wednesday, 8 p. m., prayer meeting and Bible study.

Ashokan Methodist Church Sunday services follow: West Hurley, 10:30 a. m., worship service; 9:30 a. m., Sunday school. Glenford, 1:30 p. m., Sunday school; 2:30 p. m., worship service. Ashokan, 10 a. m., Sunday school; 7:15 p. m., song service; 7:30 p. m. worship service.

St. Mark's AME Church, 12 Foxhall avenue, the Rev. Mr. Dix, pastor—Sunday school, 10 a. m. Worship service, 11 a. m. Immediately after the service, Mrs. Caldwell of New York, lyric soprano, will render a program. Wednesday, 7:30 p. m., stewardess board meeting at the church. Thursday night, choir rehearsal.

Church of the Holy Cross, 30 Pine Grove avenue, the Rev. Stanley Dean, rector—Masses for the 21st Sunday after Trinity: Low Mass, 7:30. Children's Mass, 9. High Mass and sermon, 10:30. Daily Masses at 7 except Wednesday and Friday. Wednesday, St. Simon and St. Jude, Mass at 9. Friday, requiem Mass for those who have died in October. Saturday, confessions from 7 to 8 p. m.

Alliance Gospel Church, Franklin at Pine streets, the Rev. Virgil R. Brisco, pastor — Sunday school, 9:45 a. m. with classes for all ages. Worship service, 11 a. m., message by the pastor on A New Start, another message in the series from the Book of Nehemiah.

For All Church Goers Who Wish to Get an Early Start SUNDAY MORNINGS . . .

EARLY MORNING CHURCH SERVICE

8:45

Regular Service 10:50

"Tomorrow Is Laymen's Sunday"

OLD DUTCH CHURCH

CORNER MAIN and WALL STS.

At 6 p. m., youth prayer time; 6:30 p. m., Alliance Youth Fellowship service; 7:20 p. m., Good News Hour, singspiration time, special music and message by the pastor from the Gospel of John on the subject, Christ, the Light of the World. Monday, 7:30 p. m., Sunday school committee will meet for the Christmas program. Wednesday, 7:45 p. m., Hour of Power. Bible study and prayer time with talk by the pastor.

First Church of Christ, Scientist, 161 Fair street — Sunday services and Sunday school at 11 a. m. with lesson-sermon on Probation After Death. Wednesday, 8 p. m., testimonial meeting. The reading room is open to the public Monday, Tuesday, Thursday and Friday from 2 to 4 p. m., except holidays. The Bible and all authorized Christian Science literature may be read, borrowed or purchased.

St. Peter's Episcopal Church, Stone Ridge, the Rev. Charles H. Brieant, Priest-in-charge — Sunday, 21st Sunday after Trinity: Morning prayer and sermon at 11:20. Tuesday, Boy Scouts at 7 p. m. Thursday, Holy Communion at 9:15. Release time education for Kingston High School at Holy Cross, Kingston, Wednesday at 2:30. Release time education for Marbletown Central School at St. Peter's, Stone Ridge, at 1:45.

Paradise Soul-Saving Station for Every Nation, Inc., 36 Meadaw street, the Rev. A. B. Washington, pastor—Sunday school, 9:30 a. m. Worship at 11 a. m. At 3:30 p. m., Evangelist Thelma Thomas of the Church of the Living God, Poughkeepsie, will speak for the Missionary Circle. Tuesday, 8 p. m., Bible teaching by the pastor and prayers for the sick. Friday, 8 p. m., young people's meeting and prayers for the sick.

New Central Baptist Church, 229 East Strand, the Rev. Oscar Palmer, pastor—Sunday school, 9:30 a. m. Devotional services by the deacons, 10:30 a. m. Processional and music by the senior choir, 11 a. m. Message by the pastor, 11:30 a. m. Monday night, missionary meeting. Wednesday night, prayer service. Thursday night, the Willing Workers will meet at the home of Mrs. Mildred Franklin. Saturday, 6 and 8 p. m., junior and senior choir rehearsal.

Bloomingdale Reformed Church, Bloomington, the Rev. Joseph E. Carlin, Ph.D., minister — Public worship, 9:45 a. m. with sermon topic, The Values of the Reformation. Church school and adult Bible class, 11 a. m. Wednesday, 3:15 p. m., meeting of the Junior Christian Endeavor Society; 7:30 p. m., meeting for prayer and Bible study. Illustrating lessons on the Tabernacle are being given by Mrs. Joseph Watson, missionary to India now home on furlough.

First Assembly of God, formerly the Full Gospel Tabernacle, Assemblies of God, 87 Fair street, the Rev. Robert R. Vinson, pastor—Sunday school, 9:45 a. m. with classes for all ages. Topic, Jacob at Bethal. Worship service at 11 a. m. Sunday school at Lomontville at 2:30 p. m. and worship service. Evangelistic meeting at 7:30 p. m. Bible study and prayer meeting Tuesday at 7:30 p. m. Friday, 7:30 p. m., children's meeting, Christ Ambassadors and choir practice.

Ponckhockie Congregational, the Rev. Wardell Swett, pastor—Sunday school 9:45 a. m. Worship 11 a. m. This is Family Sunday and entire families are urged to attend. There will be an evening service at 7 o'clock. Tuesday, 7:30 p. m. meeting of King's Daughters at the home of Mrs. Allen Hoey, 12 Ponckhockie street. Thursday, 5:30 p. m., family supper with program following. Choir rehearsal 7 p. m. At 7 p. m. Friday the Sunday school will hold a Halloween party.

St. Paul's Evangelical Lutheran Church, 355 Hasbrouck avenue, the Rev. Lars H. Lillestolen, pastor — At 9:45 a. m., Sunday school; 10:45 a. m., service. Sermon by the pastor is entitled The Theme of St. Paul's Letter to the Romans. Tuesday, 7:45 p. m., Lydian Guild will meet at the home of Mrs. Sherill Keyser, 167 Tremper avenue. Thursday, 7 p. m., children's choir rehearsal. 7:45 p. m., choir rehearsal. The Lutheran World Relief clothing collection is being sponsored by the Lydian Guild.

Church of God in Christ, 9 Mill street, the Rev. James L. Best, pastor—Sunday school at 1 p. m. for all ages. At 3:30 p. m., the New England Harmonizers of Hartford, Conn., will present a program of songs. At 7 p. m., YPWW with topic, Living Prayerfully the Secret of the Christian's Power. At 8 p. m., regular church service with the Rev. Donald Bailey preaching. Tuesday and Thursday, church services with sermon by the pastor. Wednesday night, hour of prayer.

Progressive Baptist Church, the Rev. L. A. Weaver, pastor—Bible school, 10 a. m. Message by the pastor at 11 a. m. BTU and junior church, 6:30 to 7:30 p. m. Devotions by deacons and message by the pastor at 8 p. m. Monday night, Mission Circle meets. Wednesday, 7 a. m., the pastor and messengers leave for Albany to attend the quarterly session of the Mt. Zion Missionary Baptist Association which convenes with the Pilgrim Baptist Church, 40 Franklin street. Thursday night, choir rehearsal. The annual turkey dinner will be held Saturday, Nov. 7.

Franklin Street AME Zion Church, the Rev. Sampson M. Greene, pastor—Church school, 9:45 a. m. Worship service, 10:45 a. m., with Dr. C. C. Williams, presiding elder, preaching. At 12 o'clock noon the presiding elder will hold the second quarterly conference. All secretaries must submit written reports. At 3 p. m., the closing session of the 27th annual fall conference of the New York State Branches of the NAACP. The guest speaker will be the Rev. Dr. William Lloyd Imes, DD. Tuesday, 8 p. m., the Choir Mothers' Guild will sponsor travelogue movies to be shown at the church. Refreshments will be available. Wednesday, 7:30 p. m., regular mid-week prayer and praise service. Thursday, 5 p. m., until all are served, annual turkey dinner; 7 to 8 p. m., junior and senior choir rehearsal. Friday, 8 p. m., Halloween social given by the Pastor's Aid. There will be an entire week of revival services at the church the first week in November.

Evangelical Lutheran Church of the Redeemer, Wurts and Rogers streets, the Rev. David C. Gaise, pastor—Sunday school at 9:30 a. m. Worship service at 10:45 a. m. A nursery is provided to care for young children whose parents attend the service. Monday, 7:30 p. m., meeting of Boy Scout troop committee. Tuesday, 7 p. m., Boy Scout Troop 9 meeeting. Wednesday, 2:45 p. m., confirmation class. Thursday, 7:30 p. m., senior choir rehearsal; 8 p. m., meeting of Circle No. 1 at the home of Mrs. Dora Hotaling, 167 Abeel street. Next Sunday, Nov. 1, is Reformation Sunday.

St. John's Episcaopal Church, High Falls, the Rev. Charles H. Brieant, Priest-in-charge — Sunday, 21st Sunday after Trinity: Holy Communion and sermon at 10:10. Church school at 9:15. Young People's Fellowship (high school age) at 7:30 p. m. Topic: Smoking; leader: Tony Battelle. Monday, Holy Communion at 9:15. Thursday, public ham supper from 5:30 p. m. No Intermediate Choir this week. Release time education for Kingston High School at Holy Cross, Kingston, Wednesday at 2 :30 p. m. Release time education for Marbletown Central School at St. Peter's, Stone Ridge Thursday at 1:45. Saturday, junior choir and Halloween party at 10 a. m.

Immanuel Evangelical Lutheran Church, Livingston street, the Rev. Ernest L. Witte, pastor—Sessions of the Sunday school and Bible class at 9:15 a. m. Communion preparatory service at 10:15 a. m. Regular worship service with Holy Communion at 10:30 a. m., with a sermon on the theme We Do Not Expect to Reap. The annual Reformation rally sponsored by Albany area churches will be held at St. Paul's Lutheran Church, Albany, Sunday at 4 p. m. The Rev. Martin Steege will preach. A special meeting of the Board of Christian Education will be held Monday at 8 p. m. The Men's Club meets Tuesday at 8 p. m. The School Mother's Club meets Wednesday at 8 p. m. The Immanuel Guild will meet Thursday at 8 p. m.

First Presbyterian Church, Elmendorf street and Tremper avenue, the Rev. William J. McVey, minister — Church school for all ages through high school meets at 9:45 a. m. Service of worship at 11 a. m. Sermon by the minister on God's Own People. During the service a nursery is conducted in Ramsey hall for the care of little tots so that parents may be free to worship. Monday, 3:45 p. m., Intermediate Girl Scouts. Tuesday, 3:15 p. m., Brownies; 7 p. m., Intermediate Girl Scouts. Wednesday, 3:40 p. m., junior choir rehearsal; 5:30 and 6:45 p. m., the annual turkey supper sponsored by the Fellowship Guild in lower hall of Ramsey building, with bazaar taking place simultaneously in upper hall. Thursday, 7:30 p. m., senior choir rehearsal.

Hurley Reformed Church, Hurley, the Rev. John Dykstra, minister—Sunday school meets at 9:45 with classes for all children and young people. This Sunday will be Missionary Sunday and an excellent film-strip will be shown entitled I've Found a New World. Everyone is invited to this hour of Christian Fellowship. Divine worship service is at 11 a. m. and the sermon will be Marching Off the Map. Monday night, a new trio of courses is being offered in the School of Christian Leadership. These new courses related to the problem of teaching and leading youth and children will be given in the First Presbyterian Church in Kingston beginning at 7:30. The Hurley Sunday school Haloween party will take place Halloween night at 7:30. All children invited.

Rondout Presbyterian and Wurts Street Baptist Church, corner of Wurts and Spring streets, the Rev. William Carner Cain, minister—Church school meets in the primary rooms and chapel at 10 a. m.; congregational service of divine worship in the sanctuary at 11 a. m. For World Order Sunday, with reference to the eighth anniversary of the establishment of the United Nations, Dr. Cain will preach on the theme, Men of Peace. Tuesday, annual turkey dinner and fair in Fellowship Hall, 5:30 and 6:30 p. m. Wednesday, minister's class in religious instruction at 2:30 p. m. Thursday, annual World Community Day service of worship under the auspices of the Kingston Council of United Church Women in the Reformed Church of the Comforter, Wynkoop Place, at 7:45 p. m.

Trinity Methodist Church, Wurts and Hunter streets, the Rev. Ivan F. Gossoo, minister—Church school at 10 a. m. with classes for all age groups. Divine worship at 11 a. m. with sermon by the minister It Can Happen to Anyone. Youth Fellowship at 6:30 p. m.; a special service of welcome will be held in which new members will be received into the group; refreshments will follow the social hour. All youth between the ages of 12 and 18 are cordially welcome. Wednesday, Doer's Class meeting at the home of the Misses Jane and Ethel Mauterstock, 103 Hone street, at 8 p. m. Thursday, the fourth in a series of Cottage Prayer meetings will be held at 7:30 p. m. Friday, Oct. 30, a Youth Fellowship Hayride or Hot-dog roast at Lawton Park. Further plans will be announced at the Youth meeting Saturday.

Reformed Church of the Comforter, Wynkoop Place, the Rev. Forrest R. Prindle, minister—Sunday school at 9:45 a. m. in the church hall with classes for all ages. Adult Bible class will meet in the hall at 9:45 a. m. Worship at 11 a. m. The sermon topic Preservation in Discouragement. A nursery is held in the church hall for children whose parents attend church. Sunday evening the young people are invited to meet with young people of the Hurley Reformed Church. There will be a service, film, get acquainted hour and refreshments. Monday, 6:30 p. m., Girl Scouts meet in the hall. Tuesday, 3:15 p. m., Brownies meet in the hall; 7 p. m., Boy Scouts meet in the hall. Wednesday, 2:15 p. m., weekday school of religion; 3:30 p. m., junior choir in the hall; 7 p. m., Cub Pack meeting in the hall. Thursday, 7:30 p. m., senior choir in the church.

Church of the Nazarene, Elmendorf street and Wiltwyck avenue, the Rev. Frederick F. Fike, pastor — Sunday school at 9:45 a. m. Worship hour at 11 a. m., with sermon by pastor on The Word of the Lord. Service in county jail to be directed by Joseph Davis. 6:45 p. m., preservice prayer groups. 7 p. m., youth hour with special transcribed broadcast of the international program of Showers of Blessing. An offering will be received to have this on a New York city station as a missionary project of the young people. At 7:45 p. m., evangelistic hour with special music, and sermon by the pastor on The Weak Made Strong. Monday, 7:30 p. m., young people will jointly sponsor a zone social at the Beacon Church of the Nazarene. Wednesday, 7:45 p. m., mid-week service for prayer and praise, with devotional message by pastor.

Clinton Avenue Methodist Church, 122 Clinton avenue, the Rev. Clyde Herbert Snell, STB, Ph.D., minister — Sunday, 9:45 a. m., Sunday school with classes for all ages; 10:50 a. m., service of worship with the sermon by Dr. Snell On Getting Ready for Church; 6 p. m., Youth Fellowship, leader, Barbara Maines. Tuesday, 7:30 p. m. Observance of Week of Prayer and Self-Denial by the Young Women's Circle and Woman's Society of Christian Service. Special service in the Assembly room. Wednesday, 9 a. m. to 4 p. m. rummage sale conducted by the Young Women's Circle. Call 3997-R or 6962 for pick-up. Thursday, 7:45 p. m., senior choir rehearsal. Friday, 7 p. m., Halloween party for children from junior and intermediate departments of the Sunday school. Movie and refreshments. Saturday, 2 p. m., Halloween party for kindergarten and primary departments, Miss Dorothy Smith in charge.

Trinity Evangelical Lutheran Church, Spring and Hone street, the Rev. Dr. Frank Lawrence Gollnick, pastor — Sunday school at 9:45 a. m. Junior sermon, The Character of Hope. The pastor's class will meet at this time. Church service at 11 a. m. Sermon theme, Going His Way. Confirmation class Monday at 4 p. m. Regular monthly meeting of Sunday School Teachers and Officers Association will be held Monday at 7:30 p. m. in the church assembly hall. Junior choir rehearsal Tuesday at 4 p. m. Senior choir rehearsal Thursday at 7:30 p. m. The first annual corporation communion breakfast of the men of the parish will be held Reformation Sunday, Nov. 1, at 7 a. m. Frederick Snyder, world-wide author and commentator, will be the speaker at the breakfast which will follow immediately after the communion service. Tickets may be obtained from Louis Schafer, general chairman; Charles Troll, ticket chairman; or any member of the Church Council. The fall rally of the District Luther League will be held at St. John's Lutheran Church, Middletown, Sunday, Nov. 8, beginning at 3:30 p. m.

First Baptist Church, Albany avenue at Broadway, the Rev. Donald E. Brown, minister—At 10 a. m., church school with classes for all ages; 10:50 a. m., service of worship. Sermon topic Lead Not to Temptation. A nursery is provided for the convenience of parents with small children during the hour of morning worship. At 7 p. m., members of the Youth Fellowship will meet at the church for transportation to the Hurley Reformed Church where they will be guests of the Youth Fellowship there. Weekday Activities: Monday, 7 p. m., registration for the second term of the School of Christian Life and Leadership now in session at the First Presbyterian Church. Tuesday, 7:30 p. m., Troop 6 weekly meeting. Wednesday, 3:45 p. m., junior choir rehearsal; 6:30 p. m., monthly supper meeting of the Men's Club. Those planning to attend should contact F. Leslie Garrison, George Matthews or Sherwood Lasher by Tuesday. Albert Sonnenberg, trustee of the church, will show pictures of his California trip this summer. The pastor will present recorded highlights of the American Baptist Convention which he attended as a delegate. Thursday, 7:30 p. m., sanctuary choir rehearsal. Friday, 7:30 p. m., Halloween party of the church school.

Old Dutch Church on the corner of Wall and Main streets, the Rev. Arthur E. Oudemool, minister—Church school meets at 9:45 a. m.; nursery and beginners departments meet in the Church House, 52 Main street; primary department in the Chambers room of Bethany Hall; juniors and seniors in Bethany Hall. Morning worship service begins at 8:45 and is repeated at 10:50 o'clock. Observing Laymen's Sunday Roger H. Loughran will bring the message. G. Herbert DeKay, senior elder, will preside. Fred Van Deusen will read the scripture and lead in prayer. A nursery for the care of small children of parents who desire to attend worship service is conducted at the Church House, for both services. The Christian Endeavor spaghetti supper will be served at 5 p. m. today. A meeting of the Women's Guild officers and circle heads will be held Tuesday at 1:30 p. m. in Bethany Hall. Bethany Circle will hold a regular meeting Wednesday at 7:30 p. m. At the mid-week service Thursday, Oct. 29, at 7:30 p. m. in the church, the dominie will have as his topic, Relax, and Live Longer. All members of the senior choir are cordially invited to attend a Halloween party at the home of Mr. and Mrs. J. Hill, 58 Hinsdale street Friday, Oct. 30, at 9 p. m. Call 4315 for transportation. The church school Halloween party will be a masquerade in Bethany Hall Friday, Oct. 30, from 7:30 to 9:15. All are invited, old and young. The Skillypot is all set to sail Monday and Tuesday, Oct. 26 and 27. Tickets may be purchased in the church office or from the ushers after the service Sunday. The church is open daily for rest, meditation and prayer.

St. James Methodist Church, corner Fair and Pearl streets, the Rev. Ralph M. Houston, DD, minister, Miss Esther W. Gootbrodt, director of Christian Education—Sunday, 9:45 a. m., Sunday church school with classes for all ages except the nursery department which meets at 11 a. m. At 11 a. m., worship, sermon: The Wisdom of Men and the Power of God. In addition to the nursery department at this hour a supervised group of Kindergarten age children is provided for the convenience of parents who attend church. At 6 p. m., Senior High Fellowship, snack supper, worship and program: Sharing Our Fellowship, presented by Bob Palen. Monday, 7 p. m., Girl Scout Troop No. 4; 7:30 p. m., meeting of the ushers; Tuesday 6:15 p. m., supper meeting of the Wesleyan Service Guild, Frederic Snyder speaker; Wednesday 10:30 a. m., executive meeting of the WSCS.; at 7:30 p. m., junior department planning meeting; 7:30 p. m. finance committee meeting. Thursday 3:30 p. m., Brownie Girl Scout Troop No. 4; 3:30 p. m., Kindergarten Halloween party; 7:30 p. m., rehearsal of the sanctuary choir; Friday 2:30 p. m., Quiet Hour concluding the Week of Prayer, held in the church parlor. All women are invited. 7:30 p. m. Senior High Fellowship and guests will hold a Halloween party at the lodge at Lawton Park.

River View Baptist Church, 240 Catherine street, the Rev. W. R. Washington, pastor — Sunday school, 10 a. m. Divine worship and preaching by the pastor at 11 a. m. The pastor's 20th anniversary will begin at 3:30 p. m. The Rev. G. B. Holmes, DD, of Albany, will be the guest speaker. The anniversary will continue Monday through Friday. Monday, 7:30 p. m., the Rev. D. E. Gurick of Albany will preach. The senior and junior missionary groups will be in charge. Tuesday, 7:30 p. m., the Rev. W. J. Alston of Catskill will preach. The senior and junior choirs will be in charge. Wednesday, 7:30 p. m., the Rev. Roger Douglass of Clinton Corners will preach. The usher board and Helping Hand Club will be in charge. Thursday, 7:30 p. m., the Rev. D. L. Haynes of Kingston will preach accompanied by the junior choir of the church. The trustee board and the Sunday school will be in charge. Friday, 7:30 p. m., the Rev. Mr. Bracey of Poughkeepsie will preach. The Willing Workers and deacon board will be in charge. The anniversary committee is composed of James McDonald, chairman; Mrs. Rosa B. Haynes, Mrs. Annie L. Jackson, Mrs. Ella Linsay, Mrs. Ann Truehart, Oliver Barrows and Mrs. Nanette Barrows. Tonight there will be a chicken dinner served at the home of Mrs. Ella Linsay, 58 Meadow street under the auspices of the usher board.

Fair Street Reformed Church, Fair and Pearl streets, the Rev. J. Dean Dykstra, minister — Church school at 9:45 a. m. with departments for all age groups nursery through high school. A creche is provided for the care of young children in the Crosby House during the hour of adult worship. Worship service at 11 a. m. This service will be broadcast over WKNY. The pastor will preach on the subject God Willingness. At 6:30 p. m., the Orange Arms will meet in the parish room. A discussion film, the second in a series of Boy Dates Girl, will be shown. All high school young people of the church are cordially welcome. Tuesday, 7 p. m., the Boy Scout troop will meet in the parish room. Tuesday, 8 p. m., Eendracht Guild will meet in the Crosby House. Slides will be shown and a narration will be given by Miss Sylvia Relyea. A birthday Guild party also will be enjoyed. The hostesses are Mrs. Benjamin Emerick, Mrs. Herbert Lown, Mrs. Lewis Short and Mrs. Merrill Yaple. A cordial invitation is extended to all young women in the church. On Wednesday, 2:15 p. m., release time religious instructions will be conducted in the parish room. On Wednesday, 3:15 p. m., junior rehearsal and at 4 p. m., intermediate choir rehearsal. Both are held in the parish room under the direction of Mrs. William E. Rylance. Thursday, 7:30 p. m., senior choir rehearsal is held in the parish room under the direction of Mrs. Wallace Wood. The annual turkey dinner will be held in the parish room Tuesday, Nov. 3. The church is open daily for prayer and meditation.

Religious Radio Programs

Cooperating with Station WKNY and presented as a public service, the following broadcasts of Christian faith and life are sponsored weekly by the Kingston Ministerial Association. Sunday, from 9 to 9:15 a. m., Let There Be Light, a transcribed production of the Broadcasting and Film Commission of the National Council of the Churches of Christ in the U. S. A.; from 11 to 12 o'clock, the morning service of worship from the sanctuary of the Fair Street Reformed Church, with sermon by the minister, the Rev. J. Dean Dykstra. Daily, Monday through Saturday, at 8:50 a. m., morning chapel will have the following ministers officiating as indicated: Monday, Tuesday, and Wednesday, the Rev. Harvey I. Todd, pastor of the Reformed Church of Woodstock; Thursday, Friday, and Saturday, the Rev. Vardell Swett, pastor of the Ponckhockie Congregational Church.

Methodists Will Launch Area Evangelistic Mission Nov. 6

The United Evangelistic Mission, slated to start in this vicinity Nov. 6, is the first concerted world-wide crusade in the history of the Methodist Church.

The 1,300 Methodist Churches of the New York area are part of a united effort to gain 250,000 new members for the church. The United Evangelistic Mission was authorized in 1952 by the General Conference, chief law and policy making body of the Methodist Church, and is timed to coincide with the 250th anniversary of the birth of John Wesley, founder of Methodism.

The Rev. Dr. Allen E. Claxton, pastor of the Broadway Temple-Washington Heights Methodist Church, is general chairman for the New York area. Bishop Frederick B. Newell, bishop of the New York area, which includes parts of New York, Connecticut, Massachusetts, Vermont and Pennsylvania, has announced that 5,536 persons were won to the church in the first three days in sections where the Mission is already in progress.

Visitations Planned

In Kingston and surrounding communities, preaching services will be held in every Methodist Church, beginning Sunday, Nov. 8 and continuing each weekday night through Friday, Nov. 13. During that same time, a program of visitation evangelism will be carried on each night by teams of laymen from each church. A guest minister will be present in each church to conduct the evening services and to instruct the teams of visitors.

During the Mission, each participating church will attempt to win a number of persons equal to 10 per cent of its present membership. The present membership of churches in the New York area is 350,000, which means that 35,000 new members is the goal of the Mission.

The Mission will begin officially with a District-wide Youth Rally in the Catskill Methodist Church, and with similar rallies for youth in other districts. The close of the Mission will be marked by Victory Mass Meetings Sunday, Nov. 15, at strategic points throughout the area. The mass meeting, which includes the churches of Kingston and vicinity, will be held in Memorial Methodist Church of White Plains at 4 p. m. with the Rev. Dr. Harold E. Case, president of Boston University, as the principal speaker.

Problem Drinker Should Be Approached With Kindness

Because alcoholism is officially recognized as the nation's fourth major public health problem, and since its effects on the victims, families, and communities are so widespread and serious, The Freeman presents an educational series on this disrupting affliction as a community public health service. This is the fourth article in the series to be run weekly.

This series is not a temperance crusade, nor is it any attempt to invade anyone's private life. it is simply a factual, unbiased attempt to present the truth as known on this grave medical and social problem which merits the attention and understanding of everyone — non-drinkers as well as drinkers.

Prevention begins with understanding. Perhaps you can help someone in need of help.

By AN ALCOHOLIC

Whenever it is noted that a drinker is gradually losing control over alcohol, it is best to suspect the threat of alcoholism. One should never wait until the drinker is entrapped before trying to impress him with the need to do something corrective about it. When the compulsion to drink sets in, few, if any, drinkers will be able to appreciate their danger. Compulsion destroys understanding, shielding or trying to cover up a potential alcoholic is a costly, futile practice.

A problem drinker should be approached by someone willing and able to provide the intelligent guidance necessary. Usually, someone outside of the immediate family circle will have more influence. The average family strains its relationship with the drinker by resorting to pleas, threats and promises—all to little avail. Pitting his love for the family against his love for the bottle will prove disheartening and disappointing, yet it is done time and time again. The drinker views these emotional appeals as interference or nagging, and ordinarily responds with more drinking instead of less.

Approach With Kindness

A member of Alcoholics Anonymous, an understanding, down-to-earth clergyman, an interested physician, a friendly employer, or a close friend may be able to spark the drinker's concern as to his serious condition and need for assistance. Any approach to a problem drinker must be made with kindness, sincerity and understanding, but never without firmness. Pampering the victim has no place in any program of help. The alcoholic, or one so threatened, undoubtedly has thrived on the generosity of others for all too long, and he has no inclination to change his selfish designs for living—as long as he can get away with it.

No one should expect a miracle at the outset of any treatment program. It would be foolish to think or expect that the rebuilding of the alcoholic's character (and this must be done), which has been developing badly for years, can be accomplished in a week, six weeks, or even six months. Recovery for the alcoholic is a slow undertaking and there are no short cuts.

The drinker must be convinced that he cannot recover alone. He must be shown that he has a serious drinking problem, or that he is in danger of soon having one, and must, therefore, do something about it. A person who blindly and arrogantly insists that he can handle the situation himself, that he can "take it or leave it alone," in spite of the ugly drinking history to the contrary, is admittedly in a very bad way. Such a person's recovery will greatly depend on some measure of effective pressure being directed at him to expose him to essential treatment.

The alcoholic is an extremely selfish person. If the main purpose is to expose him to treatment, then we can be permitted to play upon his selfishness to gain the desired objective. If the victim were to be faced with an "either-or-else" choice carrying with it some kind of undesirable penalty or loss were he not to try a suggested treatment, he might agree. However, his willingness might be entirely without sincerity. To avoid the penalty might well be his sole objective. However, there are countless cases on record where such empty or phony intentions to seek recovery have blossomed into sincere, determined efforts to change the disordered way of living in alcoholic confusion, once introduced to a sound treatment program.

The alcoholic is a die-hard at heart, especially where alcohol is the issue. The effective treatment of alcoholism is, of course, the treatment of that which causes it. With the alcoholic, it means the treatment of his inflated ego. He must discover humility, and for him it means a complete surrender of self. The victim's will, as we have said, is a damaged one, and as long as he insists on using it, damage can only result. Without complete surrender and open-mindedness at the outset, there can be little effective help rendered him.

The victim's physical condition should be restored to par as soon as possible. Following a prolonged drinking siege, the drinker should be given medical attention. It might be advisable and perhaps neecssary, to hospitalize him for a few days to speed physical recovery.

It is very important to convince the patient, calmly and clearly, that recovery can be realized and that it is worthwhile. The history of thousands of other alcoholics who have recovered from equally serious or worse drinking addiction is the proof that it can be done and is worth doing.

A Helping Formula

Here's a helping formula:

Never shield anyone with a drinking problem. Do something constructive about it promptly. Seek advice from someone who understands the problem,—such as a member of Alcoholics Anonymous.

Consult understanding physician whenever possible.

Convince victims that they are suffering from an illness requiring help.

Encourage patient to read some reliable material on alcoholism, (Book, "Alcoholics Anonymous," is highly informing, interesting and helpful.)

Help patient to find new hobbies, interests and non-drinking companions.

Convince alcoholic that he will never be able to use alcohol moderately. Once an alcoholic, always an alcoholic.

The alcoholic feels that he is alone against the world. Prove to him with understanding and kindness that he is wrong. His loneliness is his vulnerable defense.

Pleasant Weather Promised for East

(By The Associated Press)

Cloudy, cool and wet weather prevailed over wide areas from the Rockies to the Appalachians today.

Fairly pleasant and mild weather appeared in prospect for most of the east coast, the southeastern states and along the Pacific coast.

Heaviest rainfall continued in southern Texas with a wet belt extending from the Texas Gulf coast northwestward to southern Idaho. There also were light showers in the eastern sections of the Great Lakes region and parts of New England.

Snow which hit the Rocky mountain region diminished today and was confined mostly to the central Rockies. An estimated 200 big game hunters were snow bound in northern Wyoming's Big Horn mountains but forest service and law enforcement officials sought to rescue them.

Drouth-stricken areas of Texas were hit by heavy rains again yesterday with more than four inches at Austin; two inches at Corpus Christi and more than an inch in several parts of the state.

Co-Pilot Hurt in C47 Crash

Colorado Springs, Colo., Oct. 24 (AP) — A C47 Air Defense Command plane with seven aboard crashed yesterday afternoon in eastern Colorado, but only one man was hurt seriously enough to be hospitalized. The plane, based at Air Defense Command Headquarters at Mitchel Field, L. I., crashed northeast of Limon about an hour after taking off from Peterson Field here. It was en route to Chanute Field, Ill. Col. H. H. Van Auken, co-pilot, suffered scalp lacerations and back injuries. His condition is listed as serious but not critical at the Camp Carson Hospital. The others escaped with minor cuts and bruises.

LOCAL BUS BULLETIN

Kingston bus terminals located as follows:
Trailways Bus Depot, 495 Broadway, opposite Central P.O. Tel. 744.
Uptown Bus Terminal, Crown St. Central Bus Terminal, opposite West Shore Railroad Station; phone 1374.

MOUNTAIN VIEW COACH LINES, INC.

Effective Date
September 8, 1953
Daylight Saving when in effect

Southbound — Port Ewen, Ulster Park, Esopus, West Park, Highland, Poughkeepsie, Milton, Marlboro, Newburgh and New York City.

Northbound — Lake Katrine, Glasco, Saugerties, Cementon, Catskill, Athens, Coxsackie, New Baltimore, Coeymans, Albany.

From Trailways Terminal		From Trailways Terminal	
Daily	8:25 A.M.	Daily ex. Sun. & Hol.	7:30 A.M.
Daily, ex. Sun. & Hol.	10:05 A.M.	Daily, ex. Sun. & Hol.	8:50 A.M.
Sun. & Hol. only	11:10 A.M.	Sun & Hol. only	9:50 A.M.
Daily	12:55 P.M.	Daily	12:15 P.M.
Daily	3:25 P.M.	Daily	2:10 P.M.
Daily	5:25 P.M.	Daily, ex. Sat., Sun., Hol. x	3:45 P.M.
Daily	7:45 P.M.	Daily	4:20 P.M.
		Daily, ex. Sat., Sun., Hol. x	5:05 P.M.
		Daily	6:30 P.M.
		Daily	8:50 P.M.
		Fri., Sun., Hol. only x	9:50 P.M.

x Trip runs as far as Saugerties. * Daily to Coxsackie. Sundays and Nov. 26 to Albany.
Southbound trip leaves the Crown Street Terminal ten minutes earlier.
Northbound trip will leave Crown Street Terminal ten minutes later.
FOR INFORMATION CALL 713 - 744.

ONEONTA, DELHI, ANDES, MARGARETVILLE, FLEISCHMANNS, PINE HILL, ETC., TO KINGSTON

LEAVE	Daily Ex. Sun. A.M.	Daily A.M.	Daily P.M.	Fri. & Sun. Only P.M.	Sun. Only P.M.
Oneonta	——	8:00	——	——	——
Delhi	——	8:40	——	——	4:10
Andes	——	9:00	——	——	4:30
Margaretville	*6:40	9:30	3:15	5:00	5:00
Pine Hill	7:05	9:55	3:40	5:25	5:25
Big Indian	7:10	10:00	3:45	5:30	5:30
Shandaken	7:15	10:05	3:50	5:35	5:35
Phoenicia	7:25	10:20	4:05	5:50	5:50
Shokan	7:47	10:41	4:26	6:11	6:11
Ar Kingston (Uptown)	8:10	11:05	4:50	6:35	6:35

SUNDAY CHURCH SERVICES

(Notices for this column will not be printed unless received by 1:30 o'clock Friday afternoon at the downtown editorial office.)

Acorn Hill Wesleyan Methodist Church, the Rev. Gerald Matson, pastor—Service every Sunday at 7:30 p. m. All welcome.

Holy Trinity Church, Highland, the Rev. Herald C. Swezy, vicar, in charge. Holy communion and sermon at 9:30 a. m.

Tillson Reformed Church, the Rev. David C. Weidner, minister—Sunday school, 10 a. m. Public worship at 11 a. m. with sermon on The Comfort We Need.

Union Center Community Church, Ulster Park, the Rev. Robert Baines, pastor — Services Sunday at 7 :30 p. m. Sunday school every Sunday at 11 a. m.

Methodist Church of Connelly, the Rev. Ivan F. Gossoo, minister—Divine worship at 9:15 a. m. with sermon by the minister It Can Happen to Anyone.

Friends Meeting House, Tillson—Sunday school, 10 a. m., with classes for all ages. Worship service every Sunday at 11 a. m. Richard B. Talleur, minister, is in charge.

Church of the Ascension, West Park, the Rev. Herald C. Swezy, rector - Sunday services: Holy Communion, 8 a. m. Church school, 11 a. m. Service and sermon, 11 a. m.

Shokan Reformed Church, the Rev. Richard B. Coons, pastor—Sunday school at 10 a. m. with classes for all ages. Worship service at 11 a. m. with sermon by the pastor.

St. Remy Reformed Church, the Rev. Joseph E. Carlin, Ph.D., minister—Church school, 10 a. m. Public worship, 11:15 a. m. with sremon topic, The Values of the Reformation.

St. John's Episcopal Church, Albany and Tremper avenues, the Rev. Robert T. Shellenberger, rector—Holy Communion 8 a. m. Church school 9:30 a. m. Morning Prayer and sermon 11 a. m.

New Apostolic Church, Kingston Branch, 164 Elmendorf street, the Rev. H. Hagenah, rector—Services Sunday at 10: 30. m. Sunday school at 9:30 a. m. Wednesday, 8 p. m., weekly service and choir rehearsal.

Allaben Free Methodist Church, the Rev. Van Herscher, pastor—Sunday school, 10 a. m. Worship service, 11 a. m. Young people's service, 7 p. m. Evening worship at 7:30. Wednesday, 7:30 p. m., prayer meeting.

Free Methodist Church, 155 Tremper avenue, the Rev. Emery D. Stokes, pastor—Sunday school 10 a. m. Worship service 11 a. m. YPMS at 7:30 p. m. Evening worship at 8 p. m. Thursday, 7:45 p. m., prayer meeting.

All Saint's Episcopal Church, Rosendale, the Rev. Charles H. Brieant, Priest-in-charge — Sunday, 21st Sunday after Trinity: Morning Prayer and sermon at 9. Church School at 10. Friday, Holy Communion at 9:15.

East Kingston and Glasco Methodist Churches, the Rev. Fred H. Deming, minister—Worship service at East Kingston, 9:45 a. m. Bible school at East Kingston, 10:30 a. m. Worship service at Glasco, 11 a. m.

Phoenicia Baptist Church, the Rev. Leo Insinga, pastor—Sunday school at Chichester at 10 a. m. Worship service at Chichester at 11 a. m. Evening service in Phoenicia at 8 o'clock. Wednesday, 8 p. m., prayer meeting and Bible study.

Ashokan Methodist Church Sunday services follow: West Hurley, 10:30 a. m., worship service; 9:30 a. m., Sunday school. Glenford, 1:30 p. m., Sunday school; 2:30 p. m., worship service. Ashokan, 10 a. m., Sunday school; 7:15 p. m., song service; 7:30 p. m. worship service.

St. Mark's AME Church, 12 Foxhall avenue, the Rev. Mr. Dix, pastor—Sunday school, 10 a. m. Worship service, 11 a. m. Immediately after the service, Mrs. Caldwell of New York, lyric soprano, will render a program. Wednesday, 7:30 p. m., stewardess board meeting at the church. Thursday night, choir rehearsal.

Church of the Holy Cross, 30 Pine Grove avenue, the Rev. Stanley Dean, rector—Masses for the 21st Sunday after Trinity: Low Mass, 7:30. Children's Mass, 9. High Mass and sermon, 10:30. Daily Masses at 7 except Wednesday and Friday. Wednesday, St. Simon and St. Jude, Mass at 9. Friday, requiem Mass for those who have died in October. Saturday, confessions from 7 to 8 p. m.

Alliance Gospel Church, Franklin at Pine streets, the Rev. Virgil R. Brisco, pastor — Sunday school, 9:45 a. m. with classes for all ages. Worship service, 11 a. m., message by the pastor on A New Start, another message in the series from the Book of Nehemiah. At 6 p. m., youth prayer time; 6:30 p. m., Alliance Youth Fellowship service; 7:20 p. m., Good News Hour, singspiration time, special music and message by the pastor from the Gospel of John on the subject, Christ, the Light of the World. Monday, 7:30 p. m., Sunday school committee will meet for the Christmas program. Wednesday, 7:45 p. m., Hour of Power. Bible study and prayer time with talk by the pastor.

For All Church Goers Who Wish to Get an Early Start SUNDAY MORNINGS . . .

EARLY MORNING CHURCH SERVICE

8:45

Regular Service 10:50

"Tomorrow Is Laymen's Sunday"

OLD DUTCH CHURCH

CORNER MAIN and WALL STS.

First Church of Christ, Scientist, 161 Fair street — Sunday services and Sunday school at 11 a. m. with lesson-sermon on Probation After Death. Wednesday, 8 p. m., testimonial meeting. The reading room is open to the public Monday, Tuesday, Thursday and Friday from 2 to 4 p. m., except holidays. The Bible and all authorized Christian Science literature may be read, borrowed or purchased.

St. Peter's Episcopal Church, Stone Ridge, the Rev. Charles H. Brieant, Priest-in-charge — Sunday, 21st Sunday after Trinity: Morning prayer and sermon at 11:20. Tuesday, Boy Scouts at 7 p. m. Thursday, Holy Communion at 9:15. Release time education for Kingston High School at Holy Cross, Kingston, Wednesday at 2:30. Release time education for Marbletown Central School at St. Peter's, Stone Ridge, at 1:45.

Paradise Soul-Saving Station for Every Nation, Inc., 36 Meadaw street, the Rev. A. B. Washington, pastor—Sunday school, 9:30 a. m. Worship at 11 a. m. At 3:30 p. m., Evangelist Thelma Thomas of the Church of the Living God, Poughkeepsie, will speak for the Missionary Circle. Tuesday, 8 p. m., Bible teaching by the pastor and prayers for the sick. Friday, 8 p. m., young people's meeting and prayers for the sick.

New Central Baptist Church, 229 East Strand, the Rev. Oscar Palmer, pastor—Sunday school, 9:30 a. m. Devotional services by the deacons, 10:30 a. m. Processional and music by the senior choir, 11 a. m. Message by the pastor, 11:30 a. m. Monday night, missionary meeting. Wednesday night, prayer service. Thursday night, the Willing Workers will meet at the home of Mrs. Mildred Franklin. Saturday, 6 and 8 p. m., junior and senior choir rehearsal.

Bloomingdale Reformed Church, Bloomington, the Rev. Joseph E. Carlin, Ph.D., minister — Public worship, 9:45 a. m. with sermon topic, The Values of the Reformation. Church school and adult Bible class, 11 a. m. Wednesday, 3:15 p. m., meeting of the Junior Christian Endeavor Society; 7:30 p. m., meeting for prayer and Bible study. Illustrating lessons on the Tabernacle are being given by Mrs. Joseph Watson, missionary to India now home on furlough.

First Assembly of God, formerly the Full Gospel Tabernacle, Assemblies of God, 87 Fair street, the Rev. Robert R. Vinson, pastor—Sunday school, 9:45 a. m. with classes for all ages. Topic, Jacob at Bethal. Worship service at 11 a. m. Sunday school at Lomontville at 2:30 p. m. and worship service. Evangelistic meeting at 7:30 p. m. Bible study and prayer meeting Tuesday at 7:30 p. m. Friday, 7:30 p. m., children's meeting, Christ Ambassadors and choir practice.

Ponckhockie Congregational, the Rev. Wardell Swett, pastor—Sunday school 9:45 a. m. Worship 11 a. m. This is Family Sunday and entire families are urged to attend. There will be an evening service at 7 o'clock. Tuesday, 7:30 p. m. meeting of King's Daughters at the home of Mrs. Allen Hoey, 12 Ponckhockie street. Thursday, 5:30 p. m., family supper with program following. Choir rehearsal 7 p. m. At 7 p. m. Friday the Sunday school will hold a Halloween party.

St. Paul's Evangelical Lutheran Church, 355 Hasbrouck avenue, the Rev. Lars H. Lillestolen, pastor — At 9:45 a. m., Sunday school; 10:45 a. m., service. Sermon by the pastor is entitled The Theme of St. Paul's Letter to the Romans. Tuesday, 7:45 p. m., Lydian Guild will meet at the home of Mrs. Sherill Keyser, 167 Tremper avenue. Thursday, 7 p. m., children's choir rehearsal. 7:45 p. m., choir rehearsal. The Lutheran World Relief clothing collection is being sponsored by the Lydian Guild.

Church of God in Christ, 9 Mill street, the Rev. James L. Best, pastor—Sunday school at 1 p. m. for all ages. At 3:30 p. m., the New England Harmonizers of Hartford, Conn., will present a program of songs. At 7 p. m., YPWW with topic, Living Prayerfully the Secret of the Christian's Power. At 8 p. m., regular church service with the Rev. Donald Bailey preaching. Tuesday and Thursday, church services with sermon by the pastor. Wednesday night, hour of prayer.

Progressive Baptist Church, the Rev. L. A. Weaver, pastor—Bible school, 10 a. m. Message by the pastor at 11 a. m. BTU and junior church, 6:30 to 7:30 p. m. Devotions by deacons and message by the pastor at 8 p. m. Monday night, Mission Circle meets. Wednesday, 7 a. m., the pastor and messengers leave for Albany to attend the quarterly session of the Mt. Zion Missionary Baptist Association which convenes with the Pilgrim Baptist Church, 40 Franklin street. Thursday night, choir rehearsal. The annual turkey dinner will be held Saturday, Nov. 7.

Franklin Street AME Zion Church, the Rev. Sampson M. Greene, pastor—Church school, 9:45 a. m. Worship service, 10:45 a. m., with Dr. C. C. Williams, presiding elder, preaching. At 12 o'clock noon the presiding elder will hold the second quarterly conference. All secretaries must submit written reports. At 3 p. m., the closing session of the 27th annual fall conference of the New York State Branches of the NAACP. The guest speaker will be the Rev. Dr. William Lloyd Imes, DD. Tuesday, 8 p. m., the Choir Mothers' Guild will sponsor travelogue movies to be shown at the church. Refreshments will be available. Wednesday, 7:30 p. m., regular mid-week prayer and praise service. Thursday, 5 p. m., until all are served, annual turkey dinner; 7 to 8 p. m., junior and senior choir rehearsal. Friday, 8 p. m., Halloween social given by the Pastor's Aid. There will be an entire week of revival services at the church the first week in November.

Evangelical Lutheran Church of the Redeemer, Wurts and Rogers streets, the Rev. David C. Gaise, pastor—Sunday school at 9:30 a. m. Worship service at 10:45 a. m. A nursery is provided to care for young children whose parents attend the service. Monday, 7:30 p. m., meeting of Boy Scout troop committee. Tuesday, 7 p. m., Boy Scout Troop 9 meeeting. Wednesday, 2:45 p. m., confirmation class. Thursday, 7:30 p. m., senior choir rehearsal; 8 p. m., meeting of Circle No. 1 at the home of Mrs. Dora Hotaling, 167 Abeel street. Next Sunday, Nov. 1, is Reformation Sunday.

St. John's Episcaopal Church, High Falls, the Rev. Charles H. Brieant, Priest-in-charge — Sunday, 21st Sunday after Trinity: Holy Communion and sermon at 10:10. Church school at 9:15. Young People's Fellowship (high school age) at 7:30 p. m. Topic: Smoking; leader: Tony Battelle. Monday, Holy Communion at 9:15. Thursday, public ham supper from 5:30 p. m. No Intermediate Choir this week. Release time education for Kingston High School at Holy Cross, Kingston, Wednesday at 2 :30 p. m. Release time education for Marbletown Central School at St. Peter's, Stone Ridge Thursday at 1:45. Saturday, junior choir and Halloween party at 10 a. m.

Immanuel Evangelical Lutheran Church, Livingston street, the Rev. Ernest L. Witte, pastor—Sessions of the Sunday school and Bible class at 9:15 a. m. Communion preparatory service at 10:15 a. m. Regular worship service with Holy Communion at 10:30 a. m., with a sermon on the theme We Do Not Expect to Reap. The annual Reformation rally sponsored by Albany area churches will be held at St. Paul's Lutheran Church, Albany, Sunday at 4 p. m. The Rev. Martin Steege will preach. A special meeting of the Board of Christian Education will be held Monday at 8 p. m. The Men's Club meets Tuesday at 8 p. m. The School Mother's Club meets Wednesday at 8 p. m. The Immanuel Guild will meet Thursday at 8 p. m.

First Presbyterian Church, Elmendorf street and Tremper avenue, the Rev. William J. McVey, minister — Church school for all ages through high school meets at 9:45 a. m. Service of worship at 11 a. m. Sermon by the minister on God's Own People. During the service a nursery is conducted in Ramsey hall for the care of little tots so that parents may be free to worship. Monday, 3:45 p. m., Intermediate Girl Scouts. Tuesday, 3:15 p. m., Brownies; 7 p. m., Intermediate Girl Scouts. Wednesday, 3:40 p. m., junior choir rehearsal; 5:30 and 6:45 p. m., the annual turkey supper sponsored by the Fellowship Guild in lower hall of Ramsey building, with bazaar taking place simultaneously in upper hall. Thursday, 7:30 p. m., senior choir rehearsal.

Hurley Reformed Church, Hurley, the Rev. John Dykstra, minister—Sunday school meets at 9:45 with classes for all children and young people. This Sunday will be Missionary Sunday and an excellent film-strip will be shown entitled I've Found a New World. Everyone is invited to this hour of Christian Fellowship. Divine worship service is at 11 a. m. and the sermon will be Marching Off the Map. Monday night, a new trio of courses is being offered in the School of Christian Leadership. These new courses related to the problem of teaching and leading youth and children will be given in the First Presbyterian Church in Kingston beginning at 7:30. The Hurley Sunday school Haloween party will take place Halloween night at 7:30. All children invited.

Rondout Presbyterian and Wurts Street Baptist Church, corner of Wurts and Spring streets, the Rev. William Carner Cain, minister—Church school meets in the primary rooms and chapel at 10 a. m.; congregational service of divine worship in the sanctuary at 11 a. m. For World Order Sunday, with reference to the eighth anniversary of the establishment of the United Nations, Dr. Cain will preach on the theme, Men of Peace. Tuesday, annual turkey dinner and fair in Fellowship Hall, 5:30 and 6:30 p. m. Wednesday, minister's class in religious instruction at 2:30 p. m. Thursday, annual World Community Day service of worship under the auspices of the Kingston Council of United Church Women in the Reformed Church of the Comforter, Wynkoop Place, at 7:45 p. m.

Trinity Methodist Church, Wurts and Hunter streets, the Rev. Ivan F. Gossoo, minister—Church school at 10 a. m. with classes for all age groups. Divine worship at 11 a. m. with sermon by the minister It Can Happen to Anyone. Youth Fellowship at 6:30 p. m.; a special service of welcome will be held in which new members will be received into the group; refreshments will follow the social hour. All youth between the ages of 12 and 18 are cordially welcome. Wednesday, Doer's Class meeting at the home of the Misses Jane and Ethel Mauterstock, 103 Hone street, at 8 p. m. Thursday, the fourth in a series of Cottage Prayer meetings will be held at 7:30 p. m. Friday, Oct. 30, a Youth Fellowship Hayride or Hot-dog roast at Lawton Park. Further plans will be announced at the Youth meeting Saturday.

Reformed Church of the Comforter, Wynkoop Place, the Rev. Forrest R. Prindle, minister—Sunday school at 9:45 a. m. in the church hall with classes for all ages. Adult Bible class will meet in the hall at 9:45 a. m. Worship at 11 a. m. The sermon topic Preservation in Discouragement. A nursery is held in the church hall for children whose parents attend church. Sunday evening the young people are invited to meet with young people of the Hurley Reformed Church. There will be a service, film, get acquainted hour and refreshments. Monday, 6:30 p. m., Girl Scouts meet in the hall. Tuesday, 3:15 p. m., Brownies meet in the hall; 7 p. m., Boy Scouts meet in the hall. Wednesday, 2:15 p. m., weekday school of religion; 3:30 p. m., junior choir in the hall; 7 p. m., Cub Pack meeting in the hall. Thursday, 7:30 p. m., senior choir in the church.

Church of the Nazarene, Elmendorf street and Wiltwyck avenue, the Rev. Frederick F. Fike, pastor — Sunday school at 9:45 a. m. Worship hour at 11 a. m., with sermon by pastor on The Word of the Lord. Service in county jail to be directed by Joseph Davis. 6:45 p. m., preservice prayer groups. 7 p. m., youth hour with special transcribed broadcast of the international program of Showers of Blessing. An offering will be received to have this on a New York city station as a missionary project of the young people. At 7:45 p. m., evangelistic hour with special music, and sermon by the pastor on The Weak Made Strong. Monday, 7:30 p. m., young people will jointly sponsor a zone social at the Beacon Church of the Nazarene. Wednesday, 7:45 p. m., mid-week service for prayer and praise, with devotional message by pastor.

Clinton Avenue Methodist Church, 122 Clinton avenue, the Rev. Clyde Herbert Snell, STB, Ph.D., minister — Sunday, 9:45 a. m., Sunday school with classes for all ages; 10:50 a. m., service of worship with the sermon by Dr. Snell On Getting Ready for Church; 6 p. m., Youth Fellowship, leader, Barbara Maines. Tuesday, 7:30 p. m. Observance of Week of Prayer and Self-Denial by the Young Women's Circle and Woman's Society of Christian Service. Special service in the Assembly room. Wednesday, 9 a. m. to 4 p. m. rummage sale conducted by the Young Women's Circle. Call 3997-R or 6962 for pick-up. Thursday, 7:45 p. m., senior choir rehearsal. Friday, 7 p. m., Halloween party for children from junior and intermediate departments of the Sunday school. Movie and refreshments. Saturday, 2 p. m., Halloween party for kindergarten and primary departments, Miss Dorothy Smith in charge.

Trinity Evangelical Lutheran Church, Spring and Hone street, the Rev. Dr. Frank Lawrence Gollnick, pastor — Sunday school at 9:45 a. m. Junior sermon, The Character of Hope. The pastor's class will meet at this time. Church service at 11 a. m. Sermon theme, Going His Way. Confirmation class Monday at 4 p. m. Regular monthly meeting of Sunday School Teachers and Officers Association will be held Monday at 7:30 p. m. in the church assembly hall. Junior choir rehearsal Tuesday at 4 p. m. Senior choir rehearsal Thursday at 7:30 p. m. The first annual corporation communion breakfast of the men of the parish will be held Reformation Sunday, Nov. 1, at 7 a. m. Frederick Snyder, world-wide author and commentator, will be the speaker at the breakfast which will follow immediately after the communion service. Tickets may be obtained from Louis Schafer, general chairman; Charles Troll, ticket chairman; or any member of the Church Council. The fall rally of the District Luther League will be held at St. John's Lutheran Church, Middletown, Sunday, Nov. 8, beginning at 3:30 p. m.

First Baptist Church, Albany avenue at Broadway, the Rev. Donald E. Brown, minister—At 10 a. m., church school with classes for all ages; 10:50 a. m., service of worship. Sermon topic Lead Not to Temptation. A nursery is provided for the convenience of parents with small children during the hour of morning worship. At 7 p. m., members of the Youth Fellowship will meet at the church for transportation to the Hurley Reformed Church where they will be guests of the Youth Fellowship there. Weekday Activities: Monday, 7 p. m., registration for the second term of the School of Christian Life and Leadership now in session at the First Presbyterian Church. Tuesday, 7:30 p. m., Troop 6 weekly meeting. Wednesday, 3:45 p. m., junior choir rehearsal; 6:30 p. m., monthly supper meeting of the Men's Club. Those planning to attend should contact F. Leslie Garrison, George Matthews or Sherwood Lasher by Tuesday. Albert Sonnenberg, trustee of the church, will show pictures of his California trip this summer. The pastor will present recorded highlights of the American Baptist Convention which he attended as a delegate. Thursday, 7:30 p. m., sanctuary choir rehearsal. Friday, 7:30 p. m., Halloween party of the church school.

Old Dutch Church on the corner of Wall and Main streets, the Rev. Arthur E. Oudemool, minister—Church school meets at 9:45 a. m.; nursery and beginners departments meet in the Church House, 52 Main street; primary department in the Chambers room of Bethany Hall; juniors and seniors in Bethany Hall. Morning worship service begins at 8:45 and is repeated at 10:50 o'clock. Observing Laymen's Sunday Roger H. Loughran will bring the message. G. Herbert DeKay, senior elder, will preside. Fred Van Deusen will read the scripture and lead in prayer. A nursery for the care of small children of parents who desire to attend worship service is conducted at the Church House, for both services. The Christian Endeavor spaghetti supper will be served at 5 p. m. today. A meeting of the Women's Guild officers and circle heads will be held Tuesday at 1:30 p. m. in Bethany Hall. Bethany Circle will hold a regular meeting Wednesday at 7:30 p. m. At the mid-week service Thursday, Oct. 29, at 7:30 p. m. in the church, the dominie will have as his topic, Relax, and Live Longer. All members of the senior choir are cordially invited to attend a Halloween party at the home of Mr. and Mrs. J. Hill, 58 Hinsdale street Friday, Oct. 30, at 9 p. m. Call 4315 for transportation. The church school Halloween party will be a masquerade in Bethany Hall Friday, Oct. 30, from 7:30 to 9:15. All are invited, old and young. The Skillypot is all set to sail Monday and Tuesday, Oct. 26 and 27. Tickets may be purchased in the church office or from the ushers after the service Sunday. The church is open daily for rest, meditation and prayer.

St. James Methodist Church, corner Fair and Pearl streets, the Rev. Ralph M. Houston, DD, minister, Miss Esther W. Gootbrodt, director of Christian Education—Sunday, 9:45 a. m., Sunday church school with classes for all ages except the nursery department which meets at 11 a. m. At 11 a. m., worship, sermon: The Wisdom of Men and the Power of God. In addition to the nursery department at this hour a supervised group of Kindergarten age children is provided for the convenience of parents who attend church. At 6 p. m., Senior High Fellowship, snack supper, worship and program: Sharing Our Fellowship, presented by Bob Palen. Monday, 7 p. m., Girl Scout Troop No. 4; 7:30 p. m., meeting of the ushers; Tuesday 6:15 p. m., supper meeting of the Wesleyan Service Guild, Frederic Snyder speaker; Wednesday 10:30 a. m., executive meeting of the WSCS.; at 7:30 p. m., junior department planning meeting; 7:30 p. m. finance committee meeting. Thursday 3:30 p. m., Brownie Girl Scout Troop No. 4; 3:30 p. m., Kindergarten Halloween party; 7:30 p. m., rehearsal of the sanctuary choir; Friday 2:30 p. m., Quiet Hour concluding the Week of Prayer, held in the church parlor. All women are invited. 7:30 p. m. Senior High Fellowship and guests will hold a Halloween party at the lodge at Lawton Park.

River View Baptist Church, 240 Catherine street, the Rev. W. R. Washington, pastor — Sunday school, 10 a. m. Divine worship and preaching by the pastor at 11 a. m. The pastor's 20th anniversary will begin at 3:30 p. m. The Rev. G. B. Holmes, DD, of Albany, will be the guest speaker. The anniversary will continue Monday through Friday. Monday, 7:30 p. m., the Rev. D. E. Gurick of Albany will preach. The senior and junior missionary groups will be in charge. Tuesday, 7:30 p. m., the Rev. W. J. Alston of Catskill will preach. The senior and junior choirs will be in charge. Wednesday, 7:30 p. m., the Rev. Roger Douglass of Clinton Corners will preach. The usher board and Helping Hand Club will be in charge. Thursday, 7:30 p. m., the Rev. D. L. Haynes of Kingston will preach accompanied by the junior choir of the church. The trustee board and the Sunday school will be in charge. Friday, 7:30 p. m., the Rev. Mr. Bracey of Poughkeepsie will preach. The Willing Workers and deacon board will be in charge. The anniversary committee is composed of James McDonald, chairman; Mrs. Rosa B. Haynes, Mrs. Annie L. Jackson, Mrs. Ella Linsay, Mrs. Ann Truehart, Oliver Barrows and Mrs. Nanette Barrows. Tonight there will be a chicken dinner served at the home of Mrs. Ella Linsay, 58 Meadow street under the auspices of the usher board.

Fair Street Reformed Church, Fair and Pearl streets, the Rev. J. Dean Dykstra, minister — Church school at 9:45 a. m. with departments for all age groups nursery through high school. A creche is provided for the care of young children in the Crosby House during the hour of adult worship. Worship service at 11 a. m. This service will be broadcast over WKNY. The pastor will preach on the subject God Willingness. At 6:30 p. m., the Orange Arms will meet in the parish room. A discussion film, the second in a series of Boy Dates Girl, will be shown. All high school young people of the church are cordially welcome. Tuesday, 7 p. m., the Boy Scout troop will meet in the parish room. Tuesday, 8 p. m., Eendracht Guild will meet in the Crosby House. Slides will be shown and a narration will be given by Miss Sylvia Relyea. A birthday Guild party also will be enjoyed. The hostesses are Mrs. Benjamin Emerick, Mrs. Herbert Lown, Mrs. Lewis Short and Mrs. Merrill Yaple. A cordial invitation is extended to all young women in the church. On Wednesday, 2:15 p. m., release time religious instructions will be conducted in the parish room. On Wednesday, 3:15 p. m., junior rehearsal and at 4 p. m., intermediate choir rehearsal. Both are held in the parish room under the direction of Mrs. William E. Rylance. Thursday, 7:30 p. m., senior choir rehearsal is held in the parish room under the direction of Mrs. Wallace Wood. The annual turkey dinner will be held in the parish room Tuesday, Nov. 3. The church is open daily for prayer and meditation.

Religious Radio Programs

Cooperating with Station WKNY and presented as a public service, the following broadcasts of Christian faith and life are sponsored weekly by the Kingston Ministerial Association. Sunday, from 9 to 9:15 a. m., Let There Be Light, a transcribed production of the Broadcasting and Film Commission of the National Council of the Churches of Christ in the U. S. A.; from 11 to 12 o'clock, the morning service of worship from the sanctuary of the Fair Street Reformed Church, with sermon by the minister, the Rev. J. Dean Dykstra. Daily, Monday through Saturday, at 8:50 a. m., morning chapel will have the following ministers officiating as indicated: Monday, Tuesday, and Wednesday, the Rev. Harvey I. Todd, pastor of the Reformed Church of Woodstock; Thursday, Friday, and Saturday, the Rev. Vardell Swett, pastor of the Ponckhockie Congregational Church.

Methodists Will Launch Area Evangelistic Mission Nov. 6

The United Evangelistic Mission, slated to start in this vicinity Nov. 6, is the first concerted world-wide crusade in the history of the Methodist Church.

The 1,300 Methodist Churches of the New York area are part of a united effort to gain 250,000 new members for the church. The United Evangelistic Mission was authorized in 1952 by the General Conference, chief law and policy making body of the Methodist Church, and is timed to coincide with the 250th anniversary of the birth of John Wesley, founder of Methodism.

The Rev. Dr. Allen E. Claxton, pastor of the Broadway Temple-Washington Heights Methodist Church, is general chairman for the New York area. Bishop Frederick B. Newell, bishop of the New York area, which includes parts of New York, Connecticut, Massachusetts, Vermont and Pennsylvania, has announced that 5,536 persons were won to the church in the first three days in sections where the Mission is already in progress.

Visitations Planned

In Kingston and surrounding communities, preaching services will be held in every Methodist Church, beginning Sunday, Nov. 8 and continuing each weekday night through Friday, Nov. 13. During that same time, a program of visitation evangelism will be carried on each night by teams of laymen from each church. A guest minister will be present in each church to conduct the evening services and to instruct the teams of visitors.

During the Mission, each participating church will attempt to win a number of persons equal to 10 per cent of its present membership. The present membership of churches in the New York area is 350,000, which means that 35,000 new members is the goal of the Mission.

The Mission will begin officially with a District-wide Youth Rally in the Catskill Methodist Church, and with similar rallies for youth in other districts. The close of the Mission will be marked by Victory Mass Meetings Sunday, Nov. 15, at strategic points throughout the area. The mass meeting, which includes the churches of Kingston and vicinity, will be held in Memorial Methodist Church of White Plains at 4 p. m. with the Rev. Dr. Harold E. Case, president of Boston University, as the principal speaker.

Problem Drinker Should Be Approached With Kindness

Because alcoholism is officially recognized as the nation's fourth major public health problem, and since its effects on the victims, families, and communities are so widespread and serious, The Freeman presents an educational series on this disrupting affliction as a community public health service. This is the fourth article in the series to be run weekly. This series is not a temperance crusade, nor is it any attempt to invade anyone's private life it is simply a factual, unbiased attempt to present the truth as known on this grave medical and social problem which merits the attention and understanding of everyone — non-drinkers as well as drinkers.

Prevention begins with understanding. Perhaps you can help someone in need of help.

By AN ALCOHOLIC

Whenever it is noted that a drinker is gradually losing control over alcohol, it is best to suspect the threat of alcoholism. One should never wait until the drinker is entrapped before trying to impress him with the need to do something corrective about it. When the compulsion to drink sets in, few, if any, drinkers will be able to appreciate their danger. Compulsion destroys understanding, shielding or trying to cover up a potential alcoholic is a costly, futile practice.

A problem drinker should be approached by someone willing and able to provide the intelligent guidance necessary. Usually, someone outside of the immediate family circle will have more influence. The average family strains its relationship with the drinker by resorting to pleas, threats and promises—all to little avail. Pitting his love for the family against his love for the bottle will prove disheartening and disappointing, yet it is done time and time again. The drinker views these emotional appeals as interference or nagging, and ordinarily responds with more drinking instead of less.

Approach With Kindness

A member of Alcoholics Anonymous, an understanding, down-to-earth clergyman, an interested physician, a friendly employer, or a close friend may be able to spark the drinker's concern as to his serious condition and need for assistance. Any approach to a problem drinker must be made with kindness, sincerity and understanding, but never without firmness. Pampering the victim has no place in any program of help. The alcoholic, or one so threatened, undoubtedly has thrived on the generosity of others for all too long, and he has no inclination to change his selfish designs for living—as long as he can get away with it.

No one should expect a miracle at the outset of any treatment program. It would be foolish to think or expect that the rebuilding of the alcoholic's character (and this must be done), which has been developing badly for years, can be accomplished in a week, six weeks, or even six months. Recovery for the alcoholic is a slow undertaking and there are no short cuts.

The drinker must be convinced that he cannot recover alone. He must be shown that he has a serious drinking problem, or that he is in danger of soon having one, and must, therefore, do something about it. A person who blindly and arrogantly insists that he can handle the situation himself, that he can "take it or leave it alone," in spite of the ugly drinking history to the contrary, is admittedly in a very bad way. Such a person's recovery will greatly depend on some measure of effective pressure being directed at him to expose him to essential treatment.

The alcoholic is an extremely selfish person. If the main purpose is to expose him to treatment, then we can be permitted to play upon his selfishness to gain the desired objective. If the victim were to be faced with an "either-or-else" choice carrying with it some kind of undesirable penalty or loss were he not to try a suggested treatment, he might agree. However, his willingness might be entirely without sincerity. To avoid the penalty might well be his sole objective. However, there are countless cases on record where such empty or phony intentions to seek recovery have blossomed into sincere, determined efforts to change the disordered way of living in alcoholic confusion, once introduced to a sound treatment program.

The alcoholic is a die-hard at heart, especially where alcohol is the issue. The effective treatment of alcoholism is, of course, the treatment of that which causes it. With the alcoholic, it means the treatment of his inflated ego. He must discover humility, and for him it means a complete surrender of self. The victim's will, as we have said, is a damaged one, and as long as he insists on using it, damage can only result. Without complete surrender and open-mindedness at the outset, there can be little effective help rendered him.

The victim's physical condition should be restored to par as soon as possible. Following a prolonged drinking siege, the drinker should be given medical attention. It might be advisable and perhaps neecssary, to hospitalize him for a few days to speed physical recovery.

It is very important to convince the patient, calmly and clearly, that recovery can be realized and that it is worthwhile. The history of thousands of other alcoholics who have recovered from equally serious or worse drinking addiction is the proof that it can be done and is worth doing.

A Helping Formula

Here's a helping formula:

Never shield anyone with a drinking problem. Do something constructive about it promptly. Seek advice from someone who understands the problem,—such as a member of Alcoholics Anonymous.

Consult understanding physician whenever possible.

Convince victims that they are suffering from an illness requiring help.

Encourage patient to read some reliable material on alcoholism, (Book, "Alcoholics Anonymous," is highly informing, interesting and helpful.)

Help patient to find new hobbies, interests and non-drinking companions.

Convince alcoholic that he will never be able to use alcohol moderately. Once an alcoholic, always an alcoholic.

The alcoholic feels that he is alone against the world. Prove to him with understanding and kindness that he is wrong. His loneliness is his vulnerable defense.

Pleasant Weather Promised for East

(By The Associated Press)

Cloudy, cool and wet weather prevailed over wide areas from the Rockies to the Appalachians today.

Fairly pleasant and mild weather appeared in prospect for most of the east coast, the southeastern states and along the Pacific coast.

Heaviest rainfall continued in southern Texas with a wet belt extending from the Texas Gulf coast northwestward to southern Idaho. There also were light showers in the eastern sections of the Great Lakes region and parts of New England.

Snow which hit the Rocky mountain region diminished today and was confined mostly to the central Rockies. An estimated 200 big game hunters were snow bound in northern Wyoming's Big Horn mountains but forest service and law enforcement officials sought to rescue them.

Drouth-stricken areas of Texas were hit by heavy rains again yesterday with more than four inches at Austin; two inches at Corpus Christi and more than an inch in several parts of the state.

Co-Pilot Hurt in C47 Crash

Colorado Springs, Colo., Oct. 24 (AP) — A C47 Air Defense Command plane with seven aboard crashed yesterday afternoon in eastern Colorado, but only one man was hurt seriously enough to be hospitalized. The plane, based at Air Defense Command Headquarters at Mitchel Field, L. I., crashed northeast of Limon about an hour after taking off from Peterson Field here. It was en route to Chanute Field, Ill. Col. H. H. Van Auken, co-pilot, suffered scalp lacerations and back injuries. His condition is listed as serious but not critical at the Camp Carson Hospital. The others escaped with minor cuts and bruises.

LOCAL BUS BULLETIN

Kingston bus terminals located as follows:

Trailways Bus Depot, 495 Broadway, opposite Central P.O. Tel. 744.

Uptown Bus Terminal, Crown St. Central Bus Terminal, opposite West Shore Railroad Station; phone 1374.

MOUNTAIN VIEW COACH LINES, INC.

Effective Date
September 8, 1953
Daylight Saving when in effect

Southbound — Port Ewen, Ulster Park, Esopus, West Park, Highland, Poughkeepsie, Milton, Mariboro, Newburgh and New York City.

Northbound — Lake Katrine, Glasco, Saugerties, Cementon, Catskill, Athens, Coxsackie, New Baltimore, Coeymans, Albany.

From Trailways Terminal

Southbound		Northbound	
Daily	8:25 A.M.	Daily ex. Sun. & Hol.	7:30 A.M.
Daily, ex. Sun. & Hol.	10:05 A.M.	Daily, ex. Sun. & Hol.	8:50 A.M.
Sun. & Hol. only	11:10 A.M.	Sun. & Hol. only	9:50 A.M.
Daily	12:55 P.M.	Daily	12:15 P.M.
Daily	3:25 P.M.	Daily	2:10 P.M.
Daily	5:25 P.M.	Daily, ex. Sat., Sun., Hol.	x 3:45 P.M.
Daily	7:45 P.M.	Daily	4:20 P.M.
		Daily, ex. Sat., Sun., Hol.	x 5:05 P.M.
		Daily	6:30 P.M.
		Daily	* 8:50 P.M.
		Frl., Sun., Hol. only	x 9:50 P.M.

x Trip runs as far as Saugerties. * Daily to Coxsackie. Sundays and Nov 26 to Albany.

Southbound trip leaves the Crown Street Terminal ten minutes earlier.
Northbound trip will leave Crown Street Terminal ten minutes later.
FOR INFORMATION CALL 713 - 744.

ONEONTA, DELHI, ANDES, MARGARETVILLE, FLEISCHMANNS, PINE HILL, ETC., TO KINGSTON

LEAVE	Daily Ex. Sun. A.M.	Daily A.M.	Daily P.M.	Fri. & Sun. Only P.M.	Sun. Only P.M.
Oneonta	—	8:00	—	—	4:10
Delhi	—	8:40	—	—	4:30
Andes	—	9:00	—	—	5:00
Margaretville	*6:40	9:30	3:15	5:00	5:25
Pine Hill	* 7:05	9:55	3:40	5:25	5:30
Big Indian	7:10	10:00	3:45	5:30	5:35
Shandaken	7:15	10:05	3:50	5:35	5:20
Phoenicia	7:25	10:20	4:05	5:50	6:11
Shokan	7:47	10:41	4:26	6:11	6:35
Ar Kingston (Uptown)	8:10	11:05	4:50	6:35	6:40
Ar. Kingston (Central

'Larger Living' In Fewer Rooms Is Trend Today

A lot of rooms don't necessarily make a livable home.

The Tile Council of America notes that houses have become smaller, but that there is "larger living in fewer rooms." The typical American home, ten years ago, averaged 1180 square feet. Today it measures approximately 980 square feet. The secret of more living in small floor plans is the "open layout" which merges rooms and eliminates partitions.

Analysis of new designs for the smaller home with greater livability also discloses the following trends:

Combining dining room, study and halls with other rooms.

Houses are being cleverly located on land sites, with hedges, trees and fences assuring privacy so the family can use outdoor space for living. Terraces and patios rate high.

Increasing use of easily washed materials, such as clay tile, everywhere in the house, especially the kitchen and bathroom. This makes the home childproof and guest-proof and encourages relaxation, as well as sparing the homemaker drudgery.

Wall areas are being utilized for storage. The old-fashioned walk-in closet is beginning to disappear.

How to Treat A New Brush

To prepare a new paint brush for use, first twirl the handle between your palms to remove any loose bristle. If it is a brush made with animal bristle, suspend it in linseed oil for at last 12 hours before using. This facilitates the cleaning of the brush afterwards. To remove the oil, press a wooden stick heavily across the bristle, starting with the ferrule and working to the tip. Any additional oil can be removed by twirling the brush in a container. The container keeps it from spattering. Finally, straighten the bristle with a regular paint brush comb which is obtainable at your paint dealers'. When you start to paint, remember that it's wise to refrain from dipping more than one-third of the bristle into the paint. Deeper dipping wastes paint and harms the brush.

It Doesn't Take Long

An existing house of average size can be insulated within three days by blowing mineral wool into the walls and above the top-floor ceiling.



ON THE COB — This feline gourmet wouldn't trade one of his whiskers for cat food, but you better not pass him up when corn on the cob is on the menu. With some aid from his mistress, Mrs. Frederick Woltman, of New York, the Siamese cat gnaws the cob clean and meows for seconds.

Moisture Destructive

Uncontrolled moisture is one of the householder's greatest enemies. Water vapor encourages so-called dry rot, mold, warping. It can cause discoloration of walls inside the house and many other damaging conditions to plague the owner. Adequate ventilation at all times is of the greatest importance.

Kin of Snapdragon

The yellow wildflower called Butter-and-Eggs is a close relative to the snapdragon of cultivated gardens.

Beauty Selection

Draper, Utah (AP)—Lou Dunyon has found a painless method for picking a beauty queen. In a celebration here, Dunyon had two sections of Draper each elect six girls to compete for Draper's queen title. Each sextet was then asked to do its own judging to pick a semifinalist. Then the remaining pair drew straws.

Water-Pipe Noises May Be a Cause Of Serious Leaks

Water hammer — the banging noise you hear when water is turned off too suddenly, as with a spring-activated faucet — can be dangerous as well as annoying.

It is caused by the sudden stoppage of the flow, creating a terrific impact in the pipes, sending energy waves rebounding through the water at high velocity. This makes the pipes vibrate, loosens pipe supports, strains the pipes and causes leaks at joints or other weak points.

Water hammer in small pipes increases the pressure by as much as 55 pounds per square inch. This means that water flowing at only five feet per second can build up a pressure of 275 pounds per square inch when stopped suddenly.

A projecting pipe, tightly capped and filled with air above a household plumbing system, or commercial shock absorbers fitted with springs and cushions, will take up water hammer and its destructive force.

Wipe Up Spilled Cement

When laying linoleum or asphalt tile with cement, any cement that is accidentally smeared on the flooring should be wiped up before it hardens. Once this cement is dry, it is very difficult to remove without damage to the flooring. Look on the label of the cement container to see what the manufacurer recommends as a solvent.

Special Putty Needed

A special putty is needed for setting glass in aluminum windows. Ordinary putty is not so good for this purpose.

For Showy Flowers

If you are growing flowers or vegetables for the fall exhibitions, an occasional application of plant food will usually work wonders with them.

Keep Sump Pump Dry

Sump pumps and water pumps often become wet and should not be operated until they are bone dry. They can be dried out quickly by placing them in a warm oven—about 200 degrees F.

Containers for Bolts

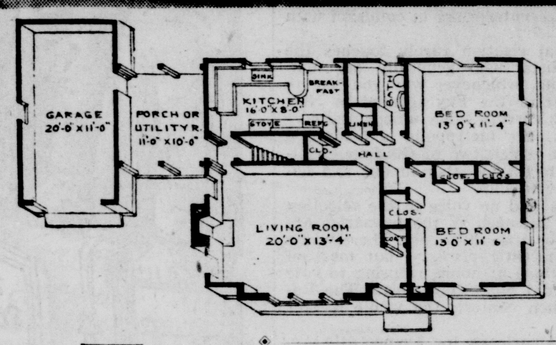
Small glass jars with screw-on tops make excellent containers for bolts, nails and similar items in the home workshop.

In Clover Since 1750

Red clover is known to have been grown in Rhode Island as early as 1750.

The SUBURBAN





A Home for Any Location

Rooms	Five
Bedrooms	Two
Closets	Six
Cubage:	
House	19,500 ft.
Garage	3,600 ft.
Dimensions	37' x 26'

Although it bears the name "The Suburban," the house presented today by Home of the Week Plan Service could be built in the city, country or suburbs and it would be a cozy and attractive home.

As you can see by the illustration, "The Suburban" lends itself most charmingly to a combination finish. However, if you prefer plain masonry, shingles or clapboards you can use these finishes to give "The Suburban" a thoroughly attractive appearance and one completely in keeping with the architectural style of the house.

The house proper measures 37'x26'; you'll have to add another 20' for the garage. Cubage of the house is 19,500 feet; cubage of the garage is 3600 feet. At least an 80-foot lot would be required to build both the house and the attached garage.

There are but two bedrooms in "The Suburban," but both are spacious rooms. Each bedroom reaps the benefits of cross ventilation. The larger of the two bedrooms, and the one you'll probably use as the master bedroom, has three closets. The other bedroom has one large closet.

While there is no dining room proper in "The Suburban" there is a good sized breakfast nook in the kitchen. You can serve the majority of the family's meals in this pleasant, well-lighted area. For formal occasions you can use the living room where there is ample space for your dining room furniture.

Charming, spacious and well lighted, the living room will also be used for gatherings of family and friends. Centered in the left wall of the room the fireplace lends a cozy and decorative note to the room; plan your furniture arrangement around the fireplace and the abundance of windows in the room.

Because it's so much more convenient to have your laundry on the same level as the house proper rather than in the basement, you'll probably want to enclose the porch or utility room and have your laundry equipment installed there. Provide doors in both the front and back walls for easy access to the yard.

Then, the only required installation in the basement of "The Suburban" will be the heating equipment. This should be located under the living room. You will have an abundance of basement area to do with as you wish.

Blueprints Available

Complete plans and specifications for this house and all other "Home of the Week" designs are available at moderate cost. For plan prices, write to the Building Editor, Dept. 24, Kingston Daily Freeman and enclose a self addressed, 3c stamped envelope. Allow 7 to 10 days for a reply.

Color Often Needed In the Entrance Hall

Because the entrance hall is primarily a passageway between the front door and the interior of the house, some homemakers thoughtlessly slight its furnishings and decoration.

Interior designers regard this as a mistake.

A visitor gets his initial impression of the house from the hallway. It should be inviting and cheerful rather than impersonal and drab.

If there is plenty of light in the hall, rich deep-tone colors like olive gray, spruce green or driftwood brown may be used to give drama. If the hall tends to be dark, light airy tints of subtle neutral colors are best—such delicate variations of hue as silvery gray-green, rose-beige or oyster white.

To add decorative variety to a hall, two or more contrasting or harmonizing colors may be used.

Hall colors should be integrated with colors of adjoining rooms. If the hall opens directly into the living-room, the same colors should be used in both areas to unify the two.

'Losing' a Dormer

If the dormers on your house are not in pleasing proportion to the rest of the house, color can help you. Dormers that stick out too much — or not enough — can be "lost" by painting them the same color as the roof.

'Pickling' Pine

A pickled pine finish can be obtained by using a coat of gray stain and rubbing the surface, when it is dry, with a soft rag dipped in a little white paint. A varnish or shellac coat may then be used to protect the finish.

Don't Spray Hot Ashes

It's not a good idea to spray water on hot ashes in the furnace ash pit because the steam that results is bad for the grates. Either wait until the ashes are cool or pull them out and then spray them.

Plastic Shades

Window shades made of vinyl are washable and cannot be pulled easily out of shape. They are made to simulate shantung available in white, eggshell, green and surf-tan, and are said to be non-inflammable and fire-resistant.

Lift the Plane

When planing wood, don't draw the plane back with the blade in contact with the wood. This dulls the cutting edge in nothing flat. Lift the plane up just a hair on the return stroke.

Healthier Lawn

When lawn grass is allowed to grow longer than the usual ¾ to one inch length, growth of the root system is stimulated. The more vigorous the roots, the healthier the lawn.

Junior's Room Now Comfort-Planned

Time was when Junior and Sis lived like a couple of Junior monks —in bleak little rooms furnished wih hard beds or rickety cots and dreary looking chests of drawers.

Today sleeping quarters of young ones are organized for comfort, fun and durability. Beds and mattresses are selected with care to give proper support to growing bodies. Storage cabinets and shelves keep clothes tucked away and playthings handy and out from under feet. Washable furnishings — fabrics, floor coverings and furniture—permit more freedom for Junior and less work for Mom.

Bunk-bed arrangements in small rooms give each youngster privacy and save floor space, offering more room for play. Fabric or storage cabinet dividers can separate older children from baby, permitting a different decorative theme in baby's corner.

Color can do much to cheer children. A recent survey showed that children of school age prefer blue over red with yellow running third in favor and green preferred over white. As children develop, their preferences are likely to veer toward more subdued colors, tests reveal.

Basement Exit to Yard

Access to the cellar from outside the house is particularly desirable, since so many basements are used for recreation rooms and living quarters. Safety demands a second exit in case of fire. Stairs leading directly to the yard also eliminate the necessity of carrying tool, ashes and rubbish through the house. Steps and bulkheads, which can be installed at small expense, will soon prove well worth the cost.

Clean Crevices

When preparing the exterior of a structure for painting, it is important to clean out crevices and cracks around windows, door frames and chimneys with a knife followed by a stiff whisk broom.

Don't Mix Too Much

When a masonry job is in progress around the house, it's advisable not to mix more cement mortar at a time than can be used in half an hour. Otherwise it may start to set before it can be used.

GAYER HOLIDAYS BEGIN IN YOUR KITCHEN with COLONIAL CABINETS!

GET SET NOW FOR THE BIG DAYS AHEAD . . . .

AVAILABLE AT MODEST TERMS ● FREE ESTIMATES

SHOWCASES ● CUSTOM-BUILT CABINETS ● DINETTE SETS ● CORNICES AND RADIATOR COVERS

COLONIAL CABINET & FIXTURE CO.

PHONE KINGSTON 2615 HASBROUCK AVE. & STRAND

J & A ROOFING and SIDING Co.

"Johns-Manville Certified Applicators"

Our Certification by JOHNS-MANVILLE assures RELIABILITY - QUALITY WORKMANSHIP - FAIR PRICES and EASY PAY-PLAN.

Call Today for FREE Estimate at no obligation.

PHONE 4432

394 HASBROUCK AVE. KINGSTON, N. Y.

USED APPLIANCES

We have a good selection of

REFRIGERATORS
GAS RANGES
WASHING MACHINES
ELECTRIC RANGES

J. ELLIS BRIGGS, Inc.

Saugerties Road. Tel 7972

Open Fri. 'til 9 Our Only Store

BUY TELEVISION FROM RELIABLE T. D. A. DEALERS

Television Dealers Assn.

Castle Stone



Cast Stone – Rich and Beautiful – Permanent Investment Last a Lifetime – Colors all the way Through – Apply on any Surface Old or New – Insulates – Amazingly Low Cost.

Easy Terms – Free Estimate No Obligation

Call

J & A Roofing & Siding Co.

394 Hasbrouck Ave.

Kingston

PHONE 4432

Electrical Fixtures for every room in your new home - or, your present house . . .

Modern styling or Colonial type fixtures suited for any period home.



You are most cordially invited to visit our showroom . . . absolutely no obligations.



KOLTS ELECTRIC SUPPLY CO.

"Below Low Cost — Above High Quality"

25 Grand St. Ph. 3375

(Just off Broadway)

Hours: 8 a. m. to 5 p. m., daily except Saturday, 8 a. m. to 12 noon

COMMERCIAL PAINTING RESIDENTIAL

ASK FOR COMPLETE INFORMATION ABOUT OUR EASY PAYMENT PLAN WITH A YEAR OR MORE TO PAY

IT COSTS NOTHING TO SEE SAMPLES—HEAR SUGGESTIONS AND GET ESTIMATES

WE ARE FULLY COVERED BY INSURANCE

FOR THE BEST IN PAINTING & DECORATING — CALL

SAM SPERLING PAINTING CONTRACTOR

167 CLINTON AVE.

PHONE 904

custom made slip covers *and* drapes

Kirsch drapery hardware

custom made traverse rods

The WONDERLY CO.

314 Wall St.

ASK US TO DEMONSTRATE



Bing-Quick

The Marvelous, New, Scrubbable DO-IT-YOURSELF WALL COVERING

Just dip in water and apply. No tools, no trimming, no pasting.

ATLANTIC PAINT SUPPLY

579 BROADWAY PHONE 5842

Open Tonight from 6 to 9 p. m.

Don't fish for the answer... buy Sta-Dri To STOP basement leaks and decorate



KINGSTON LUMBER CORPORATION

344 Fair Street Tel. 2051 - 2052 Kingston, N. Y.

MEMO TO ADVERTISERS



Oh, WHERE is my wandering ad tonight?

That's a fair question and deserves a factual answer. When you buy newspaper advertising you have an investment in every copy of the paper that carries your sales message because the circulation of the newspaper is also the circulation of your advertising. So, what you get in return for your advertising dollars depends on the newspaper's circulation. In order that you may buy space in this newspaper as you would make any sound business investment, we hold membership in the Audit Bureau of Circulations,* well known to advertisers and publishers as A.B.C. Only publications with paid circulation—evidence that people want the paper—are eligible for membership.

At regular intervals one of the Bureau's large staff of experienced circulation auditors comes to our office to make a thorough audit of our circulation records. The FACTS that he obtains as a result of the audit are published in A.B.C. reports which tell you: How much circulation we have; Where it goes; How obtained; How much people pay for our paper, and many other FACTS that you need in order to KNOW what you get for your advertising money.

It's never necessary for our advertisers to ask, "Oh, where is my wandering ad?" They get the FACTS from our A.B.C. report and KNOW. Ask for a copy today.

*The Audit Bureau of Circulations is a cooperative, nonprofit association of 3,450 advertisers, advertising agencies and publishers. Organized in 1914, A.B.C. established a definition for paid circulation, rules and standards for measuring circulations and methods for auditing and reporting circulation FACTS.

ABC Report

AUDITED PAID CIRCULATION ABC

KINGSTON DAILY FREEMAN

A. B. C. REPORTS — FACTS AS A BASIC MEASURE OF ADVERTISING VALUE

'Larger Living' In Fewer Rooms Is Trend Today

A lot of rooms don't necessarily make a livable home.

The Tile Council of America notes that houses have become smaller, but that there is "larger living in fewer rooms." The typical American home, ten years ago, averaged 1180 square feet. Today it measures approximately 980 square feet. The secret of more living in small floor plans is the "open layout" which merges rooms and eliminates partitions.

Analysis of new designs for the smaller home with greater livability also discloses the following trends:

Combining dining room, study and halls with other rooms.

Houses are being cleverly located on land sites, with hedges, trees and fences assuring privacy so the family can use outdoor space for living. Terraces and patios rate high.

Increasing use of easily washed materials, such as clay tile, everywhere in the house, especially the kitchen and bathroom. This makes the home childproof and guestproof and encourages relaxation, as well as sparing the homemaker drudgery.

Wall areas are being utilized for storage. The old-fashioned walk-in closet is beginning to disappear.

How to Treat A New Brush

To prepare a new paint brush for use, first twirl the handle between your palms to remove any loose bristle. If it is a brush made with animal bristle, suspend it in linseed oil for at last 12 hours before using. This facilitates the cleaning of the brush afterwards. To remove the oil, press a wooden stick heavily across the bristle, starting with the ferrule and working to the tip. Any additional oil can be removed by twirling the brush in a container. The container keeps it from spattering. Finally, straighten the bristle with a regular paint brush comb which is obtainable at your paint dealers'. When you start to paint, remember that it's wise to refrain from dipping more than one-third of the bristle into the paint. Deeper dipping wastes paint and harms the brush.

It Doesn't Take Long

An existing house of average size can be insulated within three days by blowing mineral wool into the walls and above the top-floor ceiling.



ON THE COB — This feline gourmet wouldn't trade one of his whiskers for cat food, but you better not pass him up when corn on the cob is on the menu. With some aid from his mistress, Mrs. Frederick Woltman, of New York, the Siamese cat gnaws the cob clean and meows for seconds.

Moisture Destructive

Uncontrolled moisture is one of the householder's greatest enemies. Water vapor encourages so-called dry rot, mold, warping. It can cause discoloration of walls inside the house and many other damaging conditions to plague the owner. Adequate ventilation at all times is of the greatest importance.

Kin of Snapdragon

The yellow wildflower called Butter-and-Eggs is a close relative to the snapdragon of cultivated gardens.

Beauty Selection

Draper, Utah (AP)—Lou Dunyon has found a painless method for picking a beauty queen. In a celebration here, Dunyon had two sections of Draper each elect six girls to compete for Draper's queen title. Each sextet was then asked to do its own judging to pick a semifinalist. Then the remaining pair drew straws.

Water-Pipe Noises May Be a Cause Of Serious Leaks

Water hammer — the banging noise you hear when water is turned off too suddenly, as with a spring-activated faucet — can be dangerous as well as annoying.

It is caused by the sudden stoppage of the flow, creating a terrific impact in the pipes, sending energy waves rebounding through the water at high velocity. This makes the pipes vibrate, loosens pipe supports, strains the pipes and causes leaks at joints or other weak points.

Water hammer in small pipes increases the pressure by as much as 55 pounds per square inch. This means that water flowing at only five feet per second can build up a pressure of 275 pounds per square inch when stopped suddenly.

A projecting pipe, tightly capped and filled with air above a household plumbing system, or commercial shock absorbers fitted with springs and cushions, will take up water hammer and its destructive force.

Wipe Up Spilled Cement

When laying linoleum or asphalt tile with cement, any cement that is accidentally smeared on the flooring should be wiped up before it hardens. Once this cement is dry, it is very difficult to remove without damage to the flooring. Look on the label of the cement container to see what the manufacurer recommends as a solvent.

Special Putty Needed

A special putty is needed for setting glass in aluminum windows. Ordinary putty is not so good for this purpose.

For Showy Flowers

If you are growing flowers or vegetables for the fall exhibitions, an occasional application of plant food will usually work wonders with them.

Keep Sump Pump Dry

Sump pumps and water pumps often become wet and should not be operated until they are bone dry. They can be dried out quickly by placing them in a warm oven—about 200 degrees F.

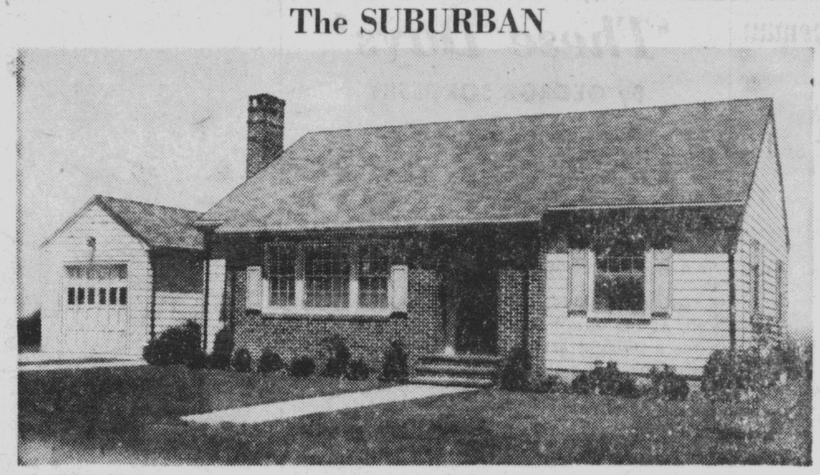
Containers for Bolts

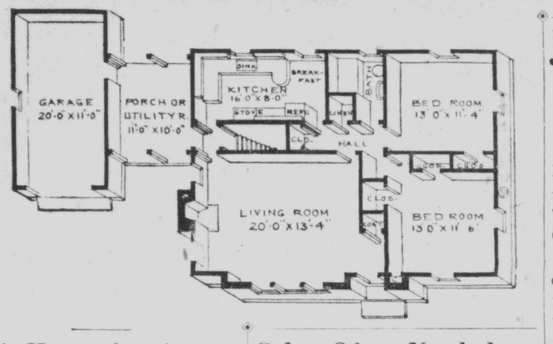
Small glass jars with screw-on tops make excellent containers for bolts, nails and similar items in the home workshop.

In Clover Since 1750

Red clover is known to have been grown in Rhode Island as early as 1750.

The SUBURBAN





A Home for Any Location

Rooms	Five
Bedrooms	Two
Closets	Six
Cubage:	
House	19,500 ft.
Garage	3,600 ft.
Dimensions	37' x 26'

Although it bears the name "The Suburban," the house presented today by Home of the Week Plan Service could be built in the city, country or suburbs and it would be a cozy and attractive home.

As you can see by the illustration, "The Suburban" lends itself most charmingly to a combination finish. However, if you prefer plain masonry, shingles or clapboards you can use these finishes to give "The Suburban" a thoroughly attractive appearance and one completely in keeping with the architectural style of the house.

The house proper measures 37'x26'; you'll have to add another 20' for the garage. Cubage of the house is 19,500 feet; cubage of the garage is 3600 feet. At least an 80-foot lot would be required to build both the house and the attached garage.

There are but two bedrooms in "The Suburban," but both are spacious rooms. Each bedroom reaps the benefits of cross ventilation. The larger of the two bedrooms, and the one you'll probably use as the master bedroom, has three closets. The other bedroom has one large closet.

While there is no dining room proper in "The Suburban" there is a good sized breakfast nook in the kitchen. You can serve the majority of the family's meals in this pleasant, well-lighted area. For formal occasions you can use the living room where there is ample space for your dining room furniture.

Charming, spacious and well lighted, the living room will also be used for gatherings of family and friends. Centered in the left wall of the room the fireplace lends a cozy and decorative note to the room; plan your furniture arrangement around the fireplace and the abundance of windows in the room.

Because it's so much more convenient to have your laundry on the same level as the house proper rather than in the basement, you'll probably want to enclose the porch or utility room and have your laundry equipment installed there. Provide doors in both the front and back walls for easy access to the yard.

Then, the only required installation in the basement of "The Suburban" will be the heating equipment. This should be located under the living room. You will have an abundance of basement area to do with as you wish.

Blueprints Available

Complete plans and specifications for this house and all other "Home of the Week" designs are available at moderate cost. For plan prices, write to the Building Editor, Dept. 24, Kingston Daily Freeman and enclose a self addressed, 3c stamped envelope. Allow 7 to 10 days for a reply.

Lift the Plane

When planing wood, don't draw the plane back with the blade in contact with the wood. This dulls the cutting edge in nothing flat. Lift the plane up just a hair on the return stroke.

Healthier Lawn

When lawn grass is allowed to grow longer than the usual ¾ to one inch length, growth of the root system is stimulated. The more vigorous the roots, the healthier the lawn.

Color Often Needed In the Entrance Hall

Because the entrance hall is primarily a passageway between the front door and the interior of the house, some homemakers thoughtlessly slight its furnishings and decoration.

Interior designers regard this as a mistake.

A visitor gets his initial impression of the house from the hallway. It should be inviting and cheerful rather than impersonal and drab.

If there is plenty of light in the hall, rich deep-tone colors like olive gray, spruce green or driftwood brown may be used to give drama. If the hall tends to be dark, light airy tints of subtle neutral colors are best—such delicate variations of hue as silvery gray-green, rose-beige or oyster white.

To add decorative variety to a hall, two or more contrasting or harmonizing colors may be used.

Hall colors should be integrated with colors of adjoining rooms. If the hall opens directly into the living-room, the same colors should be used in both areas to unify the two.

'Losing' a Dormer

If the dormers on your house are not in pleasing proportion to the rest of the house, color can help you. Dormers that stick out too much — or not enough — can be "lost" by painting them the same color as the roof.

'Pickling' Pine

A pickled pine finish can be obtained by using a coat of gray stain and rubbing the surface, when it is dry, with a soft rag dipped in a little white paint. A varnish or shellac coat may then be used to protect the finish.

Don't Spray Hot Ashes

It's not a good idea to spray water on hot ashes in the furnace ash pit because the steam that results is bad for the grates. Either wait until the ashes are cool or pull them out and then spray them.

Plastic Shades

Window shades made of vinyl are washable and cannot be pulled easily out of shape. They are made to simulate shantung available in white, eggshell, green and surf-tan, and are said to be non-inflammable and fire-resistant.

Junior'sRoomNow Comfort-Planned

Time was when Junior and Sis lived like a couple of Junior monks —in bleak little rooms furnished wih hard beds or rickety cots and dreary looking chests of drawers.

Today sleeping quarters of young ones are organized for comfort, fun and durability. Beds and mattresses are selected with care to give proper support to growing bodies. Storage cabinets and shelves keep clothes tucked away and playthings handy and out from under feet. Washable furnishings — fabrics, floor coverings and furniture—permit more freedom for Junior and less work for Mom.

Bunk-bed arrangements in small rooms give each youngster privacy and save floor space, offering more room for play. Fabric or storage cabinet dividers can separate older children from baby, permitting a different decorative theme in baby's corner.

Color can do much to cheer children. A recent survey showed that children of school age prefer blue over red with yellow running third in favor and green preferred over white. As children develop, their preferences are likely to veer toward more subdued colors, tests reveal.

Basement Exit to Yard

Access to the cellar from outside the house is particularly desirable, since so many basements are used for recreation rooms and living quarters. Safety demands a second exit in case of fire. Stairs leading directly to the yard also eliminate the necessity of carrying tool, ashes and rubbish through the house. Steps and bulkheads, which can be installed at small expense, will soon prove well worth the cost.

Clean Crevices

When preparing the exterior of a structure for painting, it is important to clean out crevices and cracks around windows, door frames and chimneys with a knife followed by a stiff whisk broom.

Don't Mix Too Much

When a masonry job is in progress around the house, it's advisable not to mix more cement mortar at a time than can be used in half an hour. Otherwise it may start to set before it can be used.

GAYER HOLIDAYS BEGIN IN YOUR KITCHEN with COLONIAL CABINETS!

GET SET NOW FOR THE BIG DAYS AHEAD . . . .
AVAILABLE AT MODEST TERMS ● FREE ESTIMATES
SHOWCASES ● CUSTOM-BUILT CABINETS ● DINETTE SETS ● CORNICES AND RADIATOR COVERS

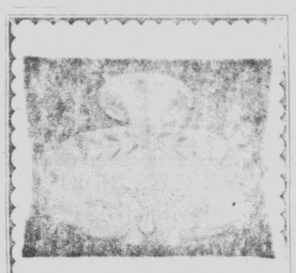
COLONIAL CABINET & FIXTURE CO.
PHONE KINGSTON 2615 HASBROUCK AVE. & STRAND

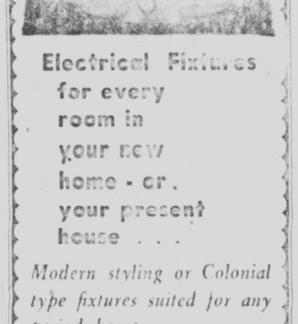
J & A ROOFING and SIDING Co.
"Johns-Manville Certified Applicators"
Our Certification by JOHNS-MANVILLE assures RELIABILITY - QUALITY WORKMANSHIP - FAIR PRICES and EASY PAY-PLAN.
Call Today for FREE Estimate at no obligation.
PHONE 4432
394 HASBROUCK AVE. KINGSTON, N. Y.

USED APPLIANCES
We have a good selection of
REFRIGERATORS
GAS RANGES
WASHING MACHINES
ELECTRIC RANGES
J. ELLIS BRIGGS, Inc.
Saugerties Road. Tel 7972
Open Fri. 'til 9 Our Only Store

BUY TELEVISION FROM RELIABLE T. D. A. DEALERS
Television Dealers Assn.

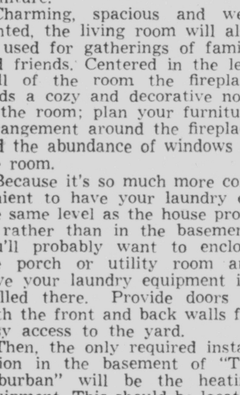
Castle Stone
Cast Stone – Rich and Beautiful – Permanent Investment Last a Lifetime – Colors all the way Through – Apply on any Surface Old or New – Insulates – Amazingly Low Cost.
Easy Terms – Free Estimate
No Obligation
Call
J & A Roofing & Siding Co.
394 Hasbrouck Ave.
Kingston
PHONE 4432


Electrical Fixtures for every room in your new home - or, your present house . . .
Modern styling or Colonial type fixtures suited for any period home.
You are most cordially invited to visit our showroom . . . absolutely no obligations.


KOLTS ELECTRIC SUPPLY CO.
"Below Low Cost — Above High Quality"
25 Grand St. Ph. 3375
(Just off Broadway)
Hours: 8 a.m. to 5 p.m., daily except Saturday, 8 a.m. to 12 noon

custom made slip covers and drapes
Kirsch drapery hardware
custom made traverse rods
The WONDERLY CO.
314 Wall St.

COMMERCIAL PAINTING RESIDENTIAL
ASK FOR COMPLETE INFORMATION ABOUT OUR EASY PAYMENT PLAN WITH A YEAR OR MORE TO PAY
IT COSTS NOTHING TO SEE SAMPLES—HEAR SUGGESTIONS AND GET ESTIMATES
WE ARE FULLY COVERED BY INSURANCE
FOR THE BEST IN PAINTING & DECORATING — CALL
SAM SPERLING PAINTING CONTRACTOR
167 CLINTON AVE.
PHONE 904

ASK US TO DEMONSTRATE

Bing-Quick
The Marvelous, New, Scrubbable
DO-IT-YOURSELF
WALL COVERING
Just dip in water and apply. No tools, no trimming, no pasting.
ATLANTIC PAINT SUPPLY
379 BROADWAY PHONE 5842
Open Tonight from 6 to 9 p.m.



KINGSTON LUMBER CORPORATION
344 Fair Street Tel. 2051 - 2052 Kingston, N. Y.



Oh, WHERE is my wandering ad tonight?

That's a fair question and deserves a factual answer. When you buy newspaper advertising you have an investment in every copy of the paper that carries your sales message because the circulation of the newspaper is also the circulation of your advertising. So, what you get in return for your advertising dollars depends on the newspaper's circulation. In order that you may buy space in this newspaper as you would make any sound business investment, we hold membership in the Audit Bureau of Circulations,* well known to advertisers and publishers as A.B.C. Only publications with paid circulation—evidence that people want the paper—are eligible for membership.

At regular intervals one of the Bureau's large staff of experienced circulation auditors comes to our office to make a thorough audit of our circulation records. The FACTS that he obtains as a result of the audit are published in A.B.C. reports which tell you: How much circulation we have; Where it goes; How obtained; How much people pay for our paper, and many other FACTS that you need in order to KNOW what you get for your advertising money.

It's never necessary for our advertisers to ask, "Oh, where is my wandering ad?" They get the FACTS from our A.B.C. report and KNOW. Ask for a copy today.

*The Audit Bureau of Circulations is a cooperative, nonprofit association of 3,450 advertisers, advertising agencies and publishers. Organized in 1914, A.B.C. established a definition for paid circulation, rules and standards for measuring circulations and methods for auditing and reporting circulation FACTS.

ABC Report
AUDITED PAID CIRCULATION ABC
KINGSTON DAILY FREEMAN
A. B. C. REPORTS — FACTS AS A BASIC MEASURE OF ADVERTISING VALUE

The Kingston Daily Freeman

By carrier 30 cents per week

By carrier per year in advance $14.00
By mail per year outside Ulster County 13.00
By mail in Ulster County per year, $10.00; six months, $5.50; three months, $3.00; one month, $1.25

Entered as Second Class Matter at the Post Office at Kingston, N. Y.

Jay E. Klock
Editor and Publisher—1891-1936

Published by Freeman Publishing Company, Freeman Square Kingston, N. Y. Lucia de L. Klock, President; Frederick Hoffman, Vice President; Harry du Bois Frey, Secretary and Treasurer. Address Freeman Square, Kingston, N. Y.

Member of The Associated Press

The Associated Press is entitled exclusively to the use for republication of all the local news printed in this newspaper, as well as all AP news dispatches.

Member American Newspaper Publishers' Association.
Member Audit Bureau of Circulations.
Member New York State Publishers' Association.
Member New York Associated Dailies.
Official Paper of Kingston City.
Official Paper of Ulster County.

Please address all communications and make all money orders and checks payable to Freeman Publishing Company, Freeman Square.

Telephone Calls

Main Office, Downtown, 5000. Uptown Office 832

National Representative

Burke, Kuipers & Mahoney, Inc.
New York Office..... 420 Lexington Avenue
Chicago Office..... 203 N. Wabash Avenue
Atlanta Office ..... 1220 Rhodes-Haverty Building
Dallas Office .....307 Southwestern Life Building
Oklahoma City ..... 558 First National Building

KINGSTON, NEW YORK, OCTOBER 24, 1953

TAX CUTS INDICATE DEFICIT

These are the days when the administration is wrestling with the great issue of how to avoid dangerous cuts in defense spending while still making good on political promises to slash taxes and balance the federal budget.

According to at least one Washington correspondent, the first decision in this ticklish field has now been made. That is not to allow the scheduled automatic reduction April 1 of five per cent in corporate income taxes, and of varying percentages in a sizable list of excise levies, such as those on liquor, tobacco, automobiles, and gas.

Were those cuts to take place, it might cost the administration $3 billion in revenue annually. And that loss would come on top of the expected $5 billion drop in consequence of the January 1 elimination of the excess profits tax and 10 per cent reduction in personal income levies.

So President Eisenhower's budget specialists have determined that the April 1 cuts must be blocked. Otherwise, they would have to give up all hope of balancing the budget during the next fiscal year, and perhaps even the year after that. For it is unlikely that sufficient defense savings could be made to close this huge gap without really endangering national security.

This does not mean, of course, that no excise tax reductions will take effect in the coming year. Mr. Eisenhower has promised to do something in 1954 about the movie tax, after having vetoed a bill to wipe it out this spring. Relief from excises seems indicated in other fields, where levies imposed in war emergency now tend to be discriminatory.

But here again, Ike's budget experts are firm in their view that changes in these fields should not produce a net loss of revenue to the Treasury. In other words, if Congress cuts down on some of these taxes, they believe it should impose new excises elsewhere to make up the loss.

No one can be sure, of course, what the congressional reaction will be to this plan. Congress dislikes adding any kind of new tax in an election year. And there seems to be some sentiment among key tax lawmakers for letting the April 1 cuts go through no matter what the President wants.

Even if the plan is nailed down tight, however, and manages to win congressional endorsement, there still remains the question of what to do about the $5 billion loss that should follow from the January reductions.

Should the administration decide this loss cannot be partly or wholly made up by other new taxes, then it must get into the matter of determining how much defense and other spending can be trimmed off to bring the budget closer to balance. Present indications are that the President's experts will not be able to make it the whole way, and that some sort of deficit is thus likely for at least another year.

In these days of the popularity of scores of women's hair preparations it is dangerous for men to pick, for example, blondes instead of brunettes. They may change places tomorrow.

SNORKEL SERVICE

"Snorkel service" is one of the conveniences provided in a small town Kentucky bank. It is a box on the curb which has a window and a small elevator. The motorist drives up, and without leaving his car, presses a button and sends his deposit and bank book down to the teller, whom he can see through a periscope.

This bank is reported to have other unusual features. Free umbrellas are furnished customers caught in the rain. There are free dogwood trees, sunflowers and gladioli bulbs. There is even a juke box.

The one benefit in this list which has its drawbacks is the snorkel. If the idea spreads, it will never be necessary for the motorist to leave his car; and from lack of use his legs will atrophy till they no longer function. Everyone now drives two blocks, even with trouble in parking, rather than walk; but if the Kentucky idea prevails, they will have no choice but to drive, since walking will become physically impossible.

'These Days'

By GEORGE SOKOLSKY

GOVERNMENT BY CHOICE

This is a "government by choice." The Declaration of Independence proclaimed to the world that every people has a right to choose its own government. The Constitution guarantees a republican form of government for the United States and sets up a device for the election of its officers and legislators.

In municipalities, this country has not done so well. At the turn of the century, Lincoln Steffens wrote a series of articles on the corruption of our cities which attracted wide attention, but really made no difference because in the ensuing decades the grafters became more numerous; their techniques more wily; the size of the loot enormous. Such thieves as Tweed and Croker were amateurs compared with the present breed, who are not chislers but who organize enterprises in collusion with political officials.

Thus, a municipal election rarely touches the principal corruptionists, who generally are nonpartisan or bipartisan, whichever way you like to put it. In the midst of the Fay scandal in New York, which involves corrupt labor unions and corrupt public officials, the metropolis is holding a municipal election in which two of the four candidates are owned outright by labor unions and nobody questions the ownership.

The citizens have had no voice in the selection of these candidates because, as the primaries are rigged, it would make little difference. There was a contest in the Democratic primary, but most of the Democrats remained at home, refusing to vote in a contest which did not inspire them. The Republicans had no such contest, the whole matter being cut and dried.

The A. D. A. (Americans for Democratic Action) is a Fabian Socialist organization which parasitically lives on the Democratic Party. In New York State, it also directs a party, called the Liberal Party, the private possession of David Dubinsky, who heads the International Ladies Garment Workers Union, which has a treasury of more than $160,000,000, which, though honestly managed, produces enormous political power.

The A. D. A. has two candidates for Mayor, Rudolph Halley on the Liberal Party ticket and Robert Wagner, Jr., on the Democratic Party ticket, who insult each other regularly in gutter language, perhaps because it comes naturally to them. The insults mean nothing, however. The quarrel is strictly fraternal.

The incumbent Mayor, Vincent Impellitteri, is a gentleman, no matter what else is said about him, and the evidence is that he is owned neither by the gangs nor the labor leaders, which in this metropolis is at times interchangeable. His weakness has been an inability to build a political organization while he sat in the City Hall. His record of administration has been good but not demonstrative. In New York, everything must be made to appear urgent, enormous, important. Impellitteri does not have the gift of that type of articulation; Impy, as he is popularly called, is therefore out of the running.

The Republican candidate, Harold Riegelman, has long been a student of municipal affairs, particularly on the side of what happens to the people's money. He is likely to be an efficient administrator even under the complex and confused system obtaining in this great city—a system devised to stop corruption by making administration so involved that the corrupt work at it effectively.

While always a Republican, he has been more the pro bono publico citizen than the politician and has, as a lawyer, most often represented those who pay taxes and wonder what for.

Now all this might be regarded as local trivia, were it not that if either Halley or Wagner is elected, it is likely to mean that Franklin D. Roosevelt, Jr., will be the Democratic candidate for Governor of New York state and that he will control the 94 votes of that state at the next Democratic convention. Thus far, Junior has given evidence of no greater achievement than to have been born of a father who gained the distinction of requiring the passage of a constitutional amendment limiting the Presidency to two terms. It is not likely that the Democrats will relish Junior's national leadership, but that may be their lot and their problem if New Yorkers decide on either Wagner or Halley for Mayor.

In the campaign this has not been brought out. Thus far, the two words most used, and assumedly most enlightening, have been faker and liar. Maybe that is representative government, 1953 model!

(Copyright, 1953, King Features Syndicate, Inc.)

That Body of Yours

By JAMES W. BARTON, M.D.

TREATMENT OF HEART PATIENT

After a student has graduated in medicine, he becomes an intern in a recognized hospital and spends several months in each department of the hospital — general medicine, surgery, psychiatry, arthritis, X-ray, skin diseases, and others.

Despite all that he learns in these various departments, in order to become an all-round physician he must learn to treat the patient while he is treating the disease. In other words, he must gradually become a psychiatrist which means treating the "behavior" of patients and learning how their minds and emotions affect their behavior.

Because emotional disturbances affect the workings of all the body processes, it is only natural that they affect the heart action, and so some valuable advice is given by Dr. Douglas Bird, Professor of Psychiatry, Western Reserve School of Medicine, Cleveland, to interns about the emotional factors involved in putting the proper estimate or evaluation on coronary artery disease (coronary thrombosis).

"So many times you rush into the hospital and ask 'What has come in?' You are told, 'A coronary.' You sit down and write out the order: complete blood count, urinalysis, salt-free diet and so on and so on.

"While this is the correct treatment for coronary thrombosis, it may not be the correct treatment for this particular patient.

"In addition to writing out the medical treatment, this patient, in fact, every patient, may need some particular friendly advice about how to take care of himself in the days to come. Talk to him and see if you can get him to stay in the hospital. Because one thing you can be absolutely sure of: if you don't do this, he is going to leave the hospital. You might as well face the inevitable in such a case for you can't change the patient. Many of you know that it is not easy for some persons to sit in bed and relax just because they are ordered to do so. They stew and fret and probably do much damage to their internal organs if they are thus frustrated."

Therefore, when treating a patient who has just had a coronary attack, the thought is to find out what is on his mind, give him the assurance he needs from other cases which have entered the hospital, remained the necessary length of time for healing, and gone back to their regular work in office or factory.

Diet Suggestions in High Blood Pressure

Send for Dr. Barton's helpful leaflet entitled "Diet Suggestions in High Blood Pressure," enclosing 10 cents, to cover cost of handling and mailing, to The Bell Syndicate, Inc., in care of The Kingston Daily Freeman, Post Offic Box 99, Station G, New York 19, N. Y.

(Released by The Bell Syndicate, Inc.)

"Now Explain to Me . . ."



Edson's Washington News Notebook

Washington — (NEA) — The Internal Revenue Service's new look at possible abuses of business expense deductions could catch a lot of people who think their past taxes are all settled. IRS agents point out that there's a three-year statute of limitations on income taxes. That means that they could re-open returns filed as far back as 1950 and hike charges if it was decided there were abuses of the business expense deduction.

Only cases which were settled in court or by some written agreement with the IRS following a controversy are closed and can't be reopened.

One of the alleged abuses which interests the service most comes in connection with persons who own small firms. It has become a practice among many small business proprietors to charge such things as the family food, cars, home appliances and entertainment off to the expense of the company. This is going to be stopped, service officials claim. And a lot of returns involving such practices will be reopened, they say.

Lively Newspaper

It could be that the ingenuity of American journalists in alerting India to a new method of rice growing may enable that country to produce all the rice she needs.

"The American Reporter," a tabloid published in India, by the U. S. Information Service, got the scoop on a new Japanese method which increases rice yields fourfold. The Indian Food Ministry reports that after the story appeared they received 11,000 requests for information.

If only 3 per cent of the current irrigated paddy area in India is cultivated by the new method, it will be the end of rice shortages in India.

The American newspaper, incidentally, boasts a circulation roughly 32 times better than that of the official Communist weekly and 10 times that of the principal pro-Communist publication.

It's to the Point

A report on one of the shortest Senate committee reports on record was told by William P. Rogers, deputy attorney general of the U. S.

Some years ago he was committee counsel for a Senate committee investigating the Maritime Commission. Without knowing it, the commission had sold some surplus ships which contained large amounts of lead ballast in the holds. In several cases the lead was more valuable than the cost of the entire ship, and the government was looking for a legal means to recover the lead.

During the course of the investigation, one of Rogers' staff men came to him and said the committee had already completed its work.

The report handed to Rogers read: "This committee recommends that the Maritime Commission get the lead out of its bottoms."

End in Sight

Settlement of the long-standing Saar dispute between Germany and France is apparently going to be necessary before France will approve the European Defense Community agreement.

Agreement would permit rearmament of Western Germany. The French government first proposed the EDC idea, but France has balked on ratification of the treaty ever since.

Earlier this year, the Germans stalled on discussing the Saar question with France because it was such a hot political issue in Germany. But with the German elections now out of the way, there is no further obstacle to seeking a solution for political and economic control of the Saar.

If this could be settled by the end of the year, French ratification of the EDC might be hoped for early in 1954.

You're Too Late

Rep. Adam Powell of New York is now called "Hot Rod" Powell as a result of his prowess as the pilot of a supercharged car he drives.

The congressman was making a routine "flight" between Washington and his Westchester, N. Y., home recently. He was roaring through New Jersey when he saw a police car on the other side of the highway make a U-turn and start after him.

Powell, who likes to cruise at 80 or thereabouts, discreetly pulled in between two large trucks and slowed down to 50 miles per hour.

As the police car caught up with him, Powell rolled down his window and yelled, "You're just a few minutes too late. You should have seen the Jaguar that just went by."

Twenty and Ten Years Ago

Oct. 24, 1933 — Local barbers discussed whether 35 or 50 cents should be charged here for haircuts.

First snow flurries of the season were reported in the area.

Mr. and Mrs. Irvin Ronk, of Pearl street, observed their 45th wedding anniversary.

Mrs. Dora Rumpf Willson died in Connelly.

Mrs. John Forsyth died at her Albany avenue home.

Oct. 24, 1943—William C. DeWitt, city historian, reported that President F. D. Roosevelt, ordered a copy of the local history.

Dr. Ansell W. Derrick was scheduled to start his duties as director of the local laboratory.

William T. Roedell, general chairman of the American Legion's Armistice Day Ball, said it was planned to engage either the orchestra of Sammy Kaye or Jan Savitt.

Local officials were scheduled to give special talks in observance of National Safety Week.

Questions—Answers

Q.—Where does the British cabinet meet?

A—At 10 Downing street, the official London residence of the prime minister.

* * *

Q—How fast is the population of the United States increasing?

A—The excess in the number of births over deaths in the U. S. results in a net gain of one person every 13 seconds, or more than 2,000,000 per year.

* * *

Q—Which is older, the YMCA or YWCA?

A—The Young Men's Christian Association is the older organization. Both started in England, the YMCA in 1844 and the YWCA in 1855.

Legion Will Buy High Falls Home

Marbletown Post 1512, American Legion, has voted to purchase the former W. L. Krum property at High Falls for a permanent home.

The property at present is owned by Mrs. J. Ellis Briggs, who has offered it to the Legion post. It includes a nine-room house, which will be renovated and used as the post home. A building formerly used as a store and warehouse will be converted for use in connection with the post's annual carnival.

Plans also call for the erection of the town's honor roll on the front lawn of the property.

M. V. Bryant, post commander, said today that the post plans a membership drive in conjunction with the acquisition of its new home. All veterans in the town of Marbletown are eligible for membership. It is planned to hold the regular November meeting in the new home.

Child Health Clinic

A Child Health Conference conducted by the Ulster County Health Department will be held at the Health Center in Port Ewen Nov. 4 from 3 to 5 p. m. These clinics are limited to infant and preschool children for the purpose of improving child health through early recognition of defects, advice regarding nutrition, instruction of parents in understanding of growth and development, handling of minor behavior difficulties and the administering of immunizations for smallpox, diphtheria, tetanus and whooping cough. This clinic was originally scheduled to be held Nov. 11, but because of the Armistice Day holiday, it was changed to Nov. 4.

Kurdt at St. Albans

Albert Byron Kurdt, 21, U. S. Navy man who was injured Oct. 18 in an automobile accident on Route 212 near Woodstock, has been transferred to St. Albans Hospital, it was reported at Kingston Hospital where he had been a patient since the accident. He is the son of Mr. and Mrs. Albert Kurdt of 190 Tremper avenue.

Ripley's Believe It or Not!



SAUGERTIES NEWS

VFW Lists Recruits

Saugerties, Oct. 22—The Veterans of Foreign Wars Auxiliary of Saugerties has announced that it has two new recruits for the orientation and indoctrination course in preparation for volunteer service work. The new members are Virginia Hartman and Mrs. Benjamin Greenspan who will be accompanied by Miss Matilda McCutcheon to the Veterans Hospital at Castle Point for the course.

Town Notes

Saugerties, Oct. 22—Mrs. J. C. Stewart of Saugerties and Mrs. Ruth Kessman of Kingston visited Mrs. Loretta Wynkoop in Pittsfield, Mass.

Mr. and Mrs. George Fisher of Saugerties celebrated their seventh wedding anniversary Tuesday at a dinner Mr. Fisher arranged for the evening. "Bud" Fisher as he is known to his friends is the manager of Klugo's Furniture Store.

A note from Schenectady brings news that WRGB which is now on Channel 4 will be changed to Channel 6 on or about November 15. WNHC the Connecticut TV station now using Channel 6 will move to Channel 8 at that time. To most TV viewers in this area this will mean an added channel when Channel 4 New York may be received without interference.

Mr. and Mrs. Clifford Van Etten spent a few days visiting in Bound Brook, N. J., and seeing a few shows in New York.

Mrs. Gertrude Peetoom, district school teacher of West Camp, has returned to her home in Malden after a brief stay at Benedictine Hospital, Kingston.

Dr. Lester Sonking of Saugerties visited with his son Jeffrey at the Hotchkiss School in Lakeville, Conn., last weekend. While there he attended an athletic program and father's day activities which also included the Deerfield vs. Hotchkiss football game.

Last Sunday Mrs. Nora Fish celebrated her 87th birthday at her home in Malden. The celebration included some of her very close friends and relatives.

Malden-West Camp Fire Meeting Held

Malden, Oct. 22—Residents of Malden and West Camp met at a community meeting in Bigelow Hall for the purpose of discussing the formation of a combined fire district for an area which will include all of both hamlets.

This meeting had been planned by an advisory committee which came into being shortly after two disastrous fires nearly destroyed two homes in Malden one day last month. The advisory committee headed by Charles Teetsel, temporary chairman had been working for the past three weeks gathering information and this material was presented to the general public. Robert Herb, secretary of the group, read the minutes of the advisory meetings which pertained to organizational matters.

Among the speakers were M. Lawrence Carroll and the Rev. Henry Schumann, both members of the advisory committee. Other speakers included Supervisor Peter Williams, Robert A. Snyder, who discussed insurance matters, and Robert L. Carnright of the law firm of Schirmer and Carnright, who presented the petition.

After a period of discussion a motion was made from the floor to go ahead with the project and the acceptance was made by acclamation. Property owners were still signing the petition after 11 p. m. and up to that time over $125,000 in assessed valuation had been signed. The advisory committee immediately assigned visitation groups to secure signatures from those property owners who were not present. The crowd was estimated at well over 200.

Board Holds Meeting

Saugerties, Oct. 22—The village board held its regular bi-monthly meeting in the municipal building Monday evening. The meeting followed a routine order of business. There was some discussion on the delinquency meeting which is scheduled on Saturday, Oct. 24, at 8 p. m.

Saugerties, Oct. 24—Centerville, with 10 wins in 12 starts and West Saugerties, holding a 10-5 record, lead the National and American Conferences of the Saugerties Dartball League.

Following are Monday's scores: Centerville 2, Glasco A 1; Mt. Marion 2, West Camp 1; Katsbaan 3, Ruby 0; Service Center 2, Cedar Grove 1; West Saugerties 2, Quarryville 1.

The league standings:

National Conference

	Won	Lost
Centerville	10	2
Katsbaan	11	4
Ruby	8	7
Service Center	6	9
Centerville	2	10

American Conference

	Won	Lost
West Saugerties	10	5
Quarryville	9	6
Glasco A.	7	5
West Camp	6	6
Mt. Marion	5	7
Cedar Grove	1	14

Marbletown News Of School Doings

The Marbletown Central School Board of Education will be represented at the 21st annual convention of the New York State School Boards Association at Syracuse, Oct. 25, 26 and 27 by Ernest Schwarz and Herbert Siemer. They will be accompanied by Merton Blanchard, principal. The group is especially interested in the second session of the conference, at which time a panel discussion will be held entitled Financing Public Education. On the panel will be representatives of the State Education Department, Albany, and the presidents of various Boards of Education.

Mrs. Jaqueline Wilcox, county dental hygienist, is visiting the Marbletown Central School during the month of October. All school children are examined for dental defects and reports of these examinations will be sent to parents in the near future.

Mrs. Wilcox's work also includes applying the sodium flouride treatment to the children in grades two, five, and eight, providing the parents have signed the permission slips. In this way, the child receives the sodium flouride treatment as he acquires his permanent teeth and as he progresses through the grades.

Halloween plans were discussed at a recent teacher's meeting. The intermediate group will give up their assembly program Friday afternoon, Oct. 30 so that the primary group may have a costume parade and party in the gymnasium. Individual Halloween parties will be held in other rooms at the same time, the last period Friday afternoon, Oct. 30.

Mrs. Josephine Lawrence resumed her duties this week as the Third Grade teacher after a six weeks absence due to illness.

So They Say...

We (U. S.) are forced to concentrate on building much stores of armaments as can deter any attack against those who want to be free.

—President Eisenhower.

* * *

I have only the warmest personal feelings of friendship for the President.

—Resigned Secretary of Labor Durkin.

* * *

I want to know if he just thinks Richard (Pfc. Tennenson) isn't a Communist or if he has the facts.

—Mrs. Howe, Alden, Minn., waits to visit with buddy of her son who says Tennenson is not a Communist.

Brazil Bound

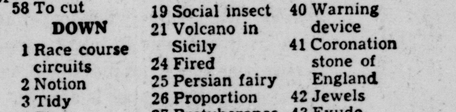
ACROSS

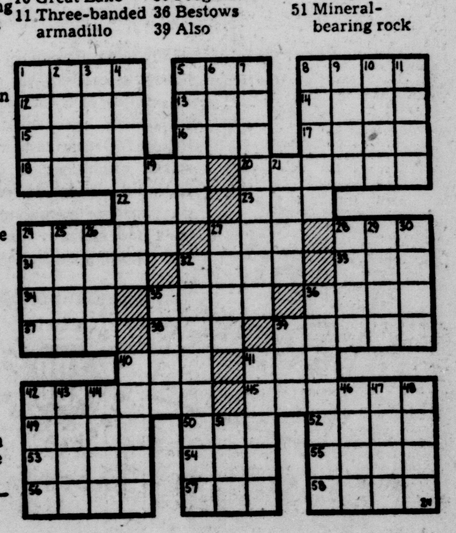
1 Brazil has an Atlantic coast —— of 4889 miles
5 Its capital is —— de Janeiro
8 This nation has an —— of 3,286,170 square miles
12 Arabian gulf
13 Shade tree
14 Sweet · secretion
15 Irish fuel
16 Fourth Arabian caliph
17 Continent
18 Petty prince
20 Type of dog
22 Abstract being
23 Female saint (ab.)
24 European herring
27 Transgression
28 Bustle
31 Warmth
32 Wild ox of Celebes
33 Bow slightly
34 Worthless table scrap
35 Arabian state
36 Ice cream container
37 Cravat
38 Diminutive of Margaret
39 Musical qualities
40 Weight of India
41 Male child
42 Zodiacal constellation
45 Brazil is the world's greatest —— grower
49 Prince
50 Dove's call
52 Sea eagles
53 Mud
54 Scottish alder tree
55 Rodents
56 Diminutive of Stanley
57 Born
58 To cut

DOWN

1 Race course circuits
2 Notion
3 Tidy
4 Beg
5 Harvests
6 Sick
7 Thing left out
8 Winged
9 Pause
10 Great Lake
11 Three-banded armadillo
19 Social insect
21 Volcano in Sicily
24 Fired
25 Persian fairy
26 Proportion
27 Protuberance
28 Presently
29 Completed
30 Poems
32 It is a South —— nation
35 Prognostic
36 Bestows
39 Also
40 Warning device
41 Coronation stone of England
42 Jewels
43 Exude
44 Variable star
46 Diminutive of Frances
47 Grafted (her.)
48 Essential being
51 Mineral-bearing rock

Answer to Previous Puzzle





The Kingston Daily Freeman

By carrier 30 cents per week

By carrier per year in advance $14.00
By mail per year outside Ulster County 13.00
By mail in Ulster County per year, $10.00; six months, $5.50; three months, $3.00; one month, $1.25

Entered as Second Class Matter at the Post Office at Kingston, N. Y.

Jay E. Klock
Editor and Publisher—1891-1936

Published by Freeman Publishing Company, Freeman Square Kingston, N. Y. Lucia de L. Klock, President; Frederick Hoffman, Vice President; Harry du Bois Frey, Secretary and Treasurer. Address Freeman Square, Kingston, N. Y.

Member of The Associated Press

The Associated Press is entitled exclusively to the use for republication of all the local news printed in this newspaper, as well as all AP news dispatches.

Member American Newspaper Publishers' Association.
Member Audit Bureau of Circulations.
Member New York State Publishers' Association.
Member New York Associated Dailies.
Official Paper of Kingston City.
Official Paper of Ulster County.

Please address all communications and make all money orders and checks payable to Freeman Publishing Company, Freeman Square.

Telephone Calls

Main Office, Downtown, 5000. Uptown Office 832

National Representative

Burke, Kuipers & Mahoney, Inc.
New York Office ..... 420 Lexington Avenue
Chicago Office ..... 203 N. Wabash Avenue
Atlanta Office ..... 1220 Rhodes-Haverty Building
Dallas Office .....307 Southwestern Life Building
Oklahoma City ..... 558 First National Building

KINGSTON, NEW YORK, OCTOBER 24, 1953

TAX CUTS INDICATE DEFICIT

These are the days when the administration is wrestling with the great issue of how to avoid dangerous cuts in defense spending while still making good on political promises to slash taxes and balance the federal budget.

According to at least one Washington correspondent, the first decision in this ticklish field has now been made. That is not to allow the scheduled automatic reduction April 1 of five per cent in corporate income taxes, and of varying percentages in a sizable list of excise levies, such as those on liquor, tobacco, automobiles, and gas.

Were those cuts to take place, it might cost the administration $3 billion in revenue annually. And that loss would come on top of the expected $5 billion drop in consequence of the January 1 elimination of the excess profits tax and 10 per cent reduction in personal income levies.

So President Eisenhower's budget specialists have determined that the April 1 cuts must be blocked. Otherwise, they would have to give up all hope of balancing the budget during the next fiscal year, and perhaps even the year after that. For it is unlikely that sufficient defense savings could be made to close this huge gap without really endangering national security.

This does not mean, of course, that no excise tax reductions will take effect in the coming year. Mr. Eisenhower has promised to do something in 1954 about the movie tax, after having vetoed a bill to wipe it out this spring. Relief from excises seems indicated in other fields, where levies imposed in war emergency now tend to be discriminatory.

But here again, Ike's budget experts are firm in their view that changes in these fields should not produce a net loss of revenue to the Treasury. In other words, if Congress cuts down on some of these taxes, they believe it should impose new excises elsewhere to make up the loss.

No one can be sure, of course, what the congressional reaction will be to this plan. Congress dislikes adding any kind of new tax in an election year. And there seems to be some sentiment among key tax lawmakers for letting the April 1 cuts go through no matter what the President wants.

Even if the plan is nailed down tight, however, and manages to win congressional endorsement, there still remains the question of what to do about the $5 billion loss that should follow from the January reductions.

Should the administration decide this loss cannot be partly or wholly made up by other new taxes, then it must get into the matter of determining how much defense and other spending can be trimmed off to bring the budget closer to balance. Present indications are that the President's experts will not be able to make it the whole way, and that some sort of deficit is thus likely for at least another year.

In these days of the popularity of scores of women's hair preparations it is dangerous for men to pick, for example, blondes instead of brunettes. They may change places tomorrow.

SNORKEL SERVICE

"Snorkel service" is one of the conveniences provided in a small town Kentucky bank. It is a box on the curb which has a window and a small elevator. The motorist drives up, and without leaving his car, presses a button and sends his deposit and bank book down to the teller, whom he can see through a periscope.

This bank is reported to have other unusual features. Free umbrellas are furnished customers caught in the rain. There are free dogwood trees, sunflowers and gladioli bulbs. There is even a juke box.

The one benefit in this list which has its drawbacks is the snorkel. If the idea spreads, it will never be necessary for the motorist to leave his car; and from lack of use his legs will atrophy till they no longer function. Everyone now drives two blocks, even with trouble in parking, rather than walk; but if the Kentucky idea prevails, they will have no choice but to drive, since walking will become physically impossible.

'These Days'

By GEORGE SOKOLSKY

GOVERNMENT BY CHOICE

This is a "government by choice." The Declaration of Independence proclaimed to the world that every people has a right to choose its own government. The Constitution guarantees a republican form of government for the United States and sets up a device for the election of its officers and legislators.

In municipalities, this country has not done so well. At the turn of the century, Lincoln Steffens wrote a series of articles on the corruption of our cities which attracted wide attention, but really made no difference because in the ensuing decades the grafters became more numerous; their techniques more wily; the size of the loot enormous. Such thieves as Tweed and Croker were amateurs compared with the present breed, who are not chislers but who organize enterprises in collusion with political officials.

Thus, a municipal election rarely touches the principal corruptionists, who generally are nonpartisan or bipartisan, whichever way you like to put it. In the midst of the Fay scandal in New York, which involves corrupt labor unions and corrupt public officials, the metropolis is holding a municipal election in which two of the four candidates are owned outright by labor unions and nobody questions the ownership.

The citizens have had no voice in the selection of these candidates because, as the primaries are rigged, it would make little difference. There was a contest in the Democratic primary, but most of the Democrats remained at home, refusing to vote in a contest which did not inspire them. The Republicans had no such contest, the whole matter being cut and dried.

The A. D. A. (Americans for Democratic Action) is a Fabian Socialist organization which parasitically lives on the Democratic Party. In New York State, it also directs a party, called the Liberal Party, the private possession of David Dubinsky, who heads the International Ladies Garment Workers Union, which has a treasury of more than $160,000,000, which, though honestly managed, produces enormous political power.

The A. D. A. has two candidates for Mayor, Rudolph Halley on the Liberal Party ticket and Robert Wagner, Jr., on the Democratic Party ticket, who insult each other regularly in gutter language, perhaps because it comes naturally to them. The insults mean nothing, however. The quarrel is strictly fraternal.

The incumbent Mayor, Vincent Impellitteri, is a gentleman, no matter what else is said about him, and the evidence is that he is owned neither by the gangs nor the labor leaders, which in this metropolis is at times interchangeable. His weakness has been an inability to build a political organization while he sat in the City Hall. His record of administration has been good but not demonstrative. In New York, everything must be made to appear urgent, enormous, important. Impellitteri does not have the gift of that type of articulation; Impy, as he is popularly called, is therefore out of the running.

The Republican candidate, Harold Riegelman, has long been a student of municipal affairs, particularly on the side of what happens to the people's money. He is likely to be an efficient administrator even under the complex and confused system obtaining in this great city—a system devised to stop corruption by making administration so involved that the corrupt work at it effectively.

While always a Republican, he has been more the pro bono publico citizen than the politician and has, as a lawyer, most often represented those who pay taxes and wonder what for.

Now all this might be regarded as local trivia, were it not that if either Halley or Wagner is elected, it is likely to mean that Franklin D. Roosevelt, Jr., will be the Democratic candidate for Governor of New York state and that he will control the 94 votes of that state at the next Democratic convention. Thus far, Junior has given evidence of no greater achievement than to have been born of a father who gained the distinction of requiring the passage of a constitutional amendment limiting the Presidency to two terms. It is not likely that the Democrats will relish Junior's national leadership, but that may be their lot and their problem if New Yorkers decide on either Wagner or Halley for Mayor.

In the campaign this has not been brought out. Thus far, the two words most used, and assumedly most enlightening, have been faker and liar. Maybe that is representative government, 1953 model!

(Copyright, 1953, King Features Syndicate, Inc.)

That Body of Yours

By JAMES W. BARTON, M.D.

TREATMENT OF HEART PATIENT

After a student has graduated in medicine, he becomes an intern in a recognized hospital and spends several months in each department of the hospital — general medicine, surgery, psychiatry, arthritis, X-ray, skin diseases, and others.

Despite all that he learns in these various departments, in order to become an all-round physician he must learn to treat the patient while he is treating the disease. In other words, he must gradually become a psychiatrist which means treating the "behavior" of patients and learning how their minds and emotions affect their behavior.

Because emotional disturbances affect the workings of all the body processes, it is only natural that they affect the heart action, and so some valuable advice is given by Dr. Douglas Bird, Professor of Psychiatry, Western Reserve School of Medicine, Cleveland, to interns about the emotional factors involved in putting the proper estimate or evaluation on coronary artery disease (coronary thrombosis).

"So many times you rush into the hospital and ask 'What has come in?' You are told, 'A coronary.' You sit down and write out the order: complete blood count, urinalysis, salt-free diet and so on and so on.

"While this is the correct treatment for coronary thrombosis, it may not be the correct treatment for this particular patient.

"In addition to writing out the medical treatment, this patient, in fact, every patient, may need some particular friendly advice about how to take care of himself in the days to come. Talk to him and see if you can get him to stay in the hospital. Because one thing you can be absolutely sure of: if you don't do this, he is going to leave the hospital. You might as well face the inevitable in such a case for you can't change the patient. Many of you know that it is not easy for some persons to sit in bed and relax just because they are ordered to do so. They stew and fret and probably do much damage to their internal organs if they are thus frustrated."

Therefore, when treating a patient who has just had a coronary attack, the thought is to find out what is on his mind, give him the assurance he needs from other cases which have entered the hospital, remained the necessary length of time for healing, and gone back to their regular work in office or factory.

Diet Suggestions in High Blood Pressure

Send for Dr. Barton's helpful leaflet entitled "Diet Suggestions in High Blood Pressure," enclosing 10 cents, to cover cost of handling and mailing, to The Bell Syndicate, Inc., in care of The Kingston Daily Freeman, Post Offic Box 99, Station G, New York 19, N. Y.

(Released by The Bell Syndicate, Inc.)

"Now Explain to Me . . ."



Edson's Washington News Notebook

Washington — (NEA) — The Internal Revenue Service's new look at possible abuses of business expense deductions could catch a lot of people who think their past taxes are all settled. IRS agents point out that there's a three-year statute of limitations on income taxes. That means that they could re-open returns filed as far back as 1950 and hike charges if it was decided there were abuses of the business expense deduction.

Only cases which were settled in court or by some written agreement with the IRS following a controversy are closed and can't be reopened.

One of the alleged abuses which interests the service most comes in connection with persons who own small firms. It has become a practice among many small business proprietors to charge such things as the family food, cars, home appliances and entertainment off to the expense of the company. This is going to be stopped, service officials claim. And a lot of returns involving such practices will be reopened, they say.

Lively Newspaper

It could be that the ingenuity of American journalists in alerting India to a new method of rice growing may enable that country to produce all the rice she needs.

"The American Reporter," a tabloid published in India, by the U. S. Information Service, got the scoop on a new Japanese method which increases rice yields fourfold. The Indian Food Ministry reports that after the story appeared they received 11,000 requests for information.

If only 3 per cent of the current irrigated paddy area in India is cultivated by the new method, it will be the end of rice shortages in India.

The American newspaper, incidentally, boasts a circulation roughly 32 times better than that of the official Communist weekly and 10 times that of the principal pro-Communist publication.

It's to the Point

A report on one of the shortest Senate committee reports on record was told by William P. Rogers, deputy attorney general of the U. S.

Some years ago he was committee counsel for a Senate committee investigating the Maritime Commission. Without knowing it, the commission had sold some surplus ships which contained large amounts of lead ballast in the holds. In several cases the lead was more valuable than the cost of the entire ship, and the government was looking for a legal means to recover the lead.

During the course of the investigation, one of Rogers' staff men came to him and said the committee had already completed its work.

The report handed to Rogers read: "This committee recommends that the Maritime Commission get the lead out of its bottoms."

End in Sight

Settlement of the long-standing Saar dispute between Germany and France is apparently going to be necessary before France will approve the European Defense Community agreement.

Agreement would permit rearmament of Western Germany. The French government first proposed the EDC idea, but France has balked on ratification of the treaty ever since.

Earlier this year, the Germans stalled on discussing the Saar question with France because it was such a hot political issue in Germany. But with the German elections now out of the way, there is no further obstacle to seeking a solution for political and economic control of the Saar.

If this could be settled by the end of the year, French ratification of the EDC might be hoped for early in 1954.

You're Too Late

Rep. Adam Powell of New York is now called "Hot Rod" Powell as a result of his prowess as the pilot of a supercharged car he drives.

The congressman was making a routine "flight" between Washington and his Westchester, N. Y., home recently. He was roaring through New Jersey when he saw a police car on the other side of the highway make a U-turn and start after him.

Powell, who likes to cruise at 80 or thereabouts, discreetly pulled in between two large trucks and slowed down to 50 miles per hour.

As the police car caught up with him, Powell rolled down his window and yelled, "You're just a few minutes too late. You should have seen the Jaguar that just went by."

Twenty and Ten Years Ago

Oct. 24, 1933 — Local barbers discussed whether 35 or 50 cents should be charged here for haircuts.

First snow flurries of the season were reported in the area.

Mr. and Mrs. Irvin Ronk, of Pearl street, observed their 45th wedding anniversary.

Mrs. Dora Rumpf Willson died in Connelly.

Mrs. John Forsyth died at her Albany avenue home.

Oct. 24, 1943—William C. DeWitt, city historian, reported that President F. D. Roosevelt, ordered a copy of the local history.

Dr. Ansell W. Derrick was scheduled to start his duties as director of the local laboratory.

William T. Roedell, general chairman of the American Legion's Armistice Day Ball, said it was planned to engage either the orchestra of Sammy Kaye or Jan Savitt.

Local officials were scheduled to give special talks in observance of National Safety Week.

Ripley's — Believe It or Not!



SAUGERTIES NEWS

VFW Lists Recruits

Saugerties, Oct. 22—The Veterans of Foreign Wars Auxiliary of Saugerties has announced that it has two new recruits for the orientation and indoctrination course in preparation for volunteer service work. The new members are Virginia Hartman and Mrs. Benjamin Greenspan who will be accompanied by Miss Matilda McCutcheon to the Veterans Hospital at Castle Point for the course.

Town Notes

Saugerties, Oct. 22—Mrs. J. C. Stewart of Saugerties and Mrs. Ruth Kessman of Kingston visited Mrs. Loretta Wynkoop in Pittsfield, Mass.

Mr. and Mrs. George Fisher of Saugerties celebrated their seventh wedding anniversary Tuesday at a dinner Mr. Fisher arranged for the evening. "Bud" Fisher as he is known to his friends is the manager of Klugo's Furniture Store.

A note from Schenectady brings news that WRGB which is now on Channel 4 will be changed to Channel 6 on or about November 15. WNHC the Connecticut TV station now using Channel 6 will move to Channel 8 at that time. To most TV viewers in this area this will mean an added channel when Channel 4 New York may be received without interference.

Mr. and Mrs. Clifford Van Etten spent a few days visiting in Bound Brook, N. J., and seeing a few shows in New York.

Mrs. Gertrude Peetoom, district school teacher of West Camp, has returned to her home in Malden after a brief stay at Benedictine Hospital, Kingston.

Dr. Lester Sonking of Saugerties visited with his son Jeffrey at the Hotchkiss School in Lakeville, Conn., last weekend. While there he attended an athletic program and father's day activities which also included the Deerfield vs. Hotchkiss football game.

Last Sunday Mrs. Nora Fish celebrated her 87th birthday at her home in Malden. The celebration included some of her very close friends and relatives.

Malden-West Camp Fire Meeting Held

Malden, Oct. 22—Residents of Malden and West Camp met at a community meeting in Bigelow Hall for the purpose of discussing the formation of a combined fire district for an area which will include all of both hamlets.

This meeting had been planned by an advisory committee which came into being shortly after two disastrous fires nearly destroyed two homes in Malden one day last month. The advisory committee headed by Charles Teetsel, temporary chairman had been working for the past three weeks gathering information and this material was presented to the general public. Robert Herb, secretary of the group, read the minutes of the advisory meetings which pertained to organizational matters.

Among the speakers were M. Lawrence Carroll and the Rev. Henry Schumann, both members of the advisory committee. Other speakers included Supervisor Peter Williams, Robert A. Snyder, who discussed insurance matters, and Robert L. Carnright of the law firm of Schirmer and Carnright, who presented the petition.

After a period of discussion a motion was made from the floor to go ahead with the project and the acceptance was made by acclamation. Property owners were still signing the petition after 11 p. m. and up to that time over $125,000 in assessed valuation had been signed. The advisory committee immediately assigned visitation groups to secure signatures from those property owners who were not present. The crowd was estimated at well over 200.

Board Holds Meeting

Saugerties, Oct. 22—The village board held its regular bi-monthly meeting in the municipal building Monday evening. The meeting followed a routine order of business. There was some discussion on the delinquency meeting which is scheduled on Saturday, Oct. 24, at 8 p. m.

Saugerties, Oct. 24—Centerville, with 10 wins in 12 starts and West Saugerties, holding a 10-5 record, lead the National and American Conferences of the Saugerties Dartball League.

Following are Monday's scores: Centerville 2, Glasco A 1; Mt. Marion 2, West Camp 1; Katsbaan 3, Ruby 0; Service Center 2, Cedar Grove 1; West Saugerties 2, Quarryville 1.

The league standings:

National Conference

	Won	Lost
Centerville	10	2
Katsbaan	11	4
Ruby	8	7
Service Center	6	9
Centerville	2	10

American Conference

	Won	Lost
West Saugerties	10	5
Quarryville	9	6
Glasco A.	7	5
West Camp	6	6
Mt. Marion	5	7
Cedar Grove	1	14

Marbletown News Of School Doings

The Marbletown Central School Board of Education will be represented at the 21st annual convention of the New York State School Boards Association at Syracuse, Oct. 25, 26 and 27 by Ernest Schwarz and Herbert Siemer. They will be accompanied by Merton Blanchard, principal. The group is especially interested in the second session of the conference, at which time a panel discussion will be held entitled Financing Public Education. On the panel will be representatives of the State Education Department, Albany, and the presidents of various Boards of Education.

Mrs. Jaqueline Wilcox, county dental hygienist, is visiting the Marbletown Central School during the month of October. All school children are examined for dental defects and reports of these examinations will be sent to parents in the near future.

Mrs. Wilcox's work also includes applying the sodium flouride treatment to the children in grades two, five, and eight, providing the parents have signed the permission slips. In this way, the child receives the sodium flouride treatment as he acquires his permanent teeth and as he progresses through the grades.

Halloween plans were discussed at a recent teacher's meeting. The intermediate group will give up their assembly program Friday afternoon, Oct. 30 so that the primary group may have a costume parade and party in the gymnasium. Individual Halloween parties will be held in other rooms at the same time, the last period Friday afternoon, Oct. 30.

Mrs. Josephine Lawrence resumed her duties this week as the Third Grade teacher after a six weeks absence due to illness.

Questions — Answers

Q—Where does the British cabinet meet?

A—At 10 Downing street, the official London residence of the prime minister.

* * *

Q—How fast is the population of the United States increasing?

A—The excess in the number of births over deaths in the U. S. results in a net gain of one person every 13 seconds, or more than 2,000,000 per year.

* * *

Q—Which is older, the YMCA or YWCA?

A—The Young Men's Christian Association is the older organization. Both started in England, the YMCA in 1844 and the YWCA in 1855.

Legion Will Buy High Falls Home

Marbletown Post 1512, American Legion, has voted to purchase the former W. L. Krum property at High Falls for a permanent home.

The property at present is owned by Mrs. J. Ellis Briggs, who has offered it to the Legion post. It includes a nine-room house, which will be renovated and used as the post home. A building formerly used as a store and warehouse will be converted for use in connection with the post's annual carnival.

Plans also call for the erection of the town's honor roll on the front lawn of the property.

M. V. Bryant, post commander, said today that the post plans a membership drive in conjunction with the acquisition of its new home. All veterans in the town of Marbletown are eligible for membership. It is planned to hold the regular November meeting in the new home.

Child Health Clinic

A Child Health Conference conducted by the Ulster County Health Department will be held at the Health Center in Port Ewen Nov. 4 from 3 to 5 p. m. These clinics are limited to infant and preschool children for the purpose of improving child health through early recognition of defects, advice regarding nutrition, instruction of parents in understanding of growth and development, handling of minor behavior difficulties and the administering of immunizations for smallpox, diphtheria, tetanus and whooping cough. This clinic was originally scheduled to be held Nov. 11, but because of the Armistice Day holiday, it was changed to Nov. 4.

Kurdt at St. Albans

Albert Byron Kurdt, 21, U. S. Navy man who was injured Oct. 18 in an automobile accident on Route 212 near Woodstock, has been transferred to St. Albans Hospital, it was reported at Kingston Hospital where he had been a patient since the accident. He is the son of Mr. and Mrs. Albert Kurdt of 190 Tremper avenue.

So They Say...

We (U. S.) are forced to concentrate on building much stores of armaments as can deter any attack against those who want to be free.

—President Eisenhower.

* * *

I have only the warmest personal feelings of friendship for the President.

—Resigned Secretary of Labor Durkin.

* * *

I want to know if he just thinks Richard (Pfc. Tennenson) isn't a Communist or if he has the facts.

—Mrs. Howe, Alden, Minn., waits to visit with buddy of her son who says Tennenson is not a Communist.

Brazil Bound

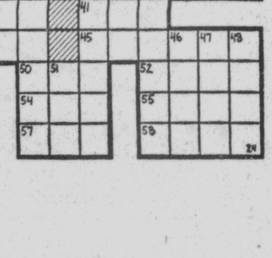
ACROSS

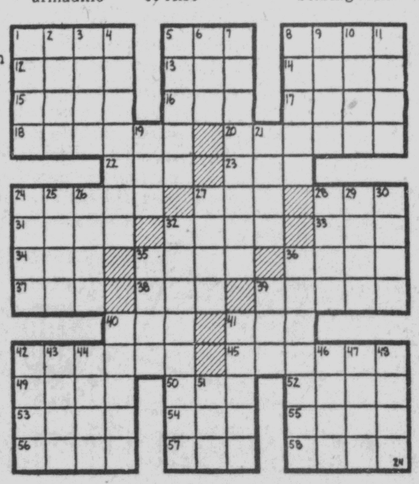
1 Brazil has an Atlantic coast —— of 4889 miles
5 Its capital is —— de Janeiro
8 This nation has an —— of 3,286,170 square miles
12 Arabian gulf
13 Shade tree
14 Sweet secretion
15 Irish fuel
16 Fourth Arabian caliph
17 Continent
18 Petty prince
20 Type of dog
22 Abstract being
23 Female saint (ab.)
24 European herring
27 Transgression
28 Bustle
31 Warmth
32 Wild ox of Celebes
33 Bow slightly
34 Worthless table scrap
35 Arabian state
36 Ice cream container
37 Cravat
38 Diminutive of Margaret
39 Musical qualities
40 Weight of India
41 Male child
42 Zodiacal constellation
45 Brazil is the world's greatest —— grower
49 Prince
50 Dove's call
52 Sea eagles
53 Mud
54 Scottish alder tree
55 Rodents
56 Diminutive of Stanley
57 Born
58 To cut

DOWN

1 Race course circuits
2 Notion
3 Tidy
4 Beg
5 Harvests
6 Sick
7 Thing left out
8 Winged
9 Pause
10 Great Lake
11 Three-banded armadillo
19 Social insect
21 Volcano in Sicily
24 Fired
25 Persian fairy
26 Proportion
27 Protuberance
28 Presently
29 Completed
30 Poems
32 It is a South —— nation
35 Prognostic
36 Bestows
39 Also
40 Warning device
41 Coronation stone of England
42 Jewels
43 Exude
44 Variable star
46 Diminutive of Frances
47 Grafted (her.)
48 Essential being
51 Mineral-bearing rock

Answer to Previous Puzzle





Reverse Order

Watertown, Mass.—The Army's Watertown Arsenal believes in doing things backward to get results. For example, it produces better guns by firing armor plate at projectiles. Col. Benjamin S. Mesick, the commanding officer, explained that reversing the normal procedure resulted in the best way to measure the strain and impact on the shell.

For the Rich They Hoot

Ford City, Pa. (AP)—Residents of Ford City have "experienced difficulties with dive bombing owls" says District Game Protector W. J. Brion. "About dusk, for several evenings, a family of barn owls swooped on residents of Ford City, causing them to run for cover," says Brion. He adds similar owl attacks have been reported elsewhere in the state this year.

LEGAL NOTICES

NOTICE OF HEARING ON PRELIMINARY BUDGET

NOTICE is hereby given that the Preliminary Budget of the Town of Hurley for the fiscal year beginning January 1st, 1954, has been completed and filed in the office of the Town Clerk, at Hurley, where it is available for inspection by any interested person at all reasonable hours.

Further notice is hereby given that the Town Board of the Town of Hurley will meet and review said Preliminary Budget and hold a Public Hearing thereon, at the West Hurley Town Hall at 8 o'clock P. M. on the 26th day of October, 1953, and that at such hearing any person may be heard in favor of or against the Preliminary Budget as compiled or for or against any item or items therein contained.

Pursuant to Section 113 of the Town Law, the proposed salaries of the following town offices are hereby specified as follows:

Supervisor	$1500
Justice of the Peace	1200
(Total Salaries)	
Councilman ...each	240
Town Clerk	1200
Town Superintendent	3000
Town Assessors	2400
(Total Salaries)	

BY ORDER OF THE TOWN BOARD
ISAAC S. ROSA
Town Clerk

Dated, October 12, 1953.

NOTICE

The ordinance published herewith has been adopted on the 20th day of October, 1953, and the validity of the obligations authorized by such ordinance may be hereafter contested only if such obligations were authorized for an object or purpose for which the City of Kingston, N. Y., is not authorized to expend money or if the provisions of law which should have been complied with as of the date of publication of this notice were not substantially complied with, and an action, suit or proceeding contesting such validity is commenced within twenty days after the publication of this notice, or such obligations were authorized in violation of the provisions of the constitution.

BERNHARDT S. KRAMER
City Clerk

BOND ORDINANCE OF THE CITY OF KINGSTON, N. Y., ADOPTED OCTOBER 20, 1953, AUTHORIZING STREET IMPROVEMENTS AT THE COLONIAL GARDENS HOUSING PROJECT, ON FLATBUSH AVENUE, IN THE CITY, APPROPRIATING $34,571.84 THEREFOR, INCLUDING THE APPROPRIATION OF $5,571.84 AS THE DOWN PAYMENT, AND AUTHORIZING THE ISSUANCE OF $29,000 SERIAL BONDS OF THE CITY TO FINANCE THE REMAINDER OF THE APPROPRIATION.

THE COMMON COUNCIL OF THE CITY OF KINGSTON, IN THE COUNTY OF ULSTER, NEW YORK, CONVENED IN RECESSED REGULAR SESSION, HEREBY ORDAINS (by the favorable vote of not less than two-thirds of all the members of said Council) AS FOLLOWS:

Section 1. Pursuant to recommendations of the Board of Public Works, and as a public improvement in and for the City, there is hereby authorized the construction of two streets at the Colonial Gardens Housing Project, on Flatbush Avenue, in the City, such pavement to be of more durable construction than sand and gravel, water bound macadam or penetration process, and including construction of curbs, gutters, drainage and other necessary incidental improvements, and the amount of $34,571.84 is hereby appropriated, including the appropriation of $5,571.84 as the down payment. The estimate of the maximum cost of said specific object or purpose is $34,571.84 and the plan of financing includes the down payment referred to in Section 3 hereof, the issuance of serial bonds of the City in the principal amount of $29,000 to finance the remainder of the appropriation, and the levy of a tax upon all the taxable real property in the City to pay the principal of said bonds and the interest thereon.

Section 2. Serial bonds of the City in the principal amount of $29,000 are hereby authorized to be issued pursuant to the provisions of the Local Finance Law, constituting Chapter 33-a of the Consolidated Laws of the State of New York, as amended.

Section 3. The following additional matters are hereby determined and stated:

(a) The kind of specific object or purpose within the class of objects or purposes described in Section 1 of this ordinance is hereby specified to be the construction, reconstruction or resurfacing of roads, avenues or streets, the pavements to be of more durable construction than sand and gravel, water bound macadam or penetration process, and in consequence, the period of probable usefulness of the class of objects for which the bonds authorized by this ordinance are to be issued, within the limitations of Section 11.00 a. 20 of said Local Finance Law, is ten (10) years.

(b) Current funds are required to be provided prior to the issuance of the bonds authorized by this ordinance in an amount equal to at least sixteen per centum (16%) of the estimated cost and such current funds have already been provided in the amount of $5,571.84 by appropriation in the budget of the City for the fiscal year 1953 under the caption "Down Payment—Capital Improvements" and the said sum of $5,571.84 is hereby authorized to be withdrawn from the said budget appropriation and shall be applied to the improvements described in Section 1 hereof.

Section 4. Each of the bonds authorized by this ordinance and any notes issued in anticipation of said bonds shall contain the recital of validity prescribed by §52.00 of said Local Finance Law and said bonds and any notes issued in anticipation of said bonds shall be general obligations of the City of Kingston, payable as to both principal and interest by a general tax upon all the taxable real property within the City, without limitation as to rate or amount. The faith and credit of the City of Kingston are hereby irrevocably pledged to the punctual payment of the principal of and interest on said bonds and any notes issued in anticipation thereof and provision shall be made annually in the budgets of the City by appropriation for (a) the amortization and redemption of the bonds and notes to mature in such year and (b) the payment of interest to be due and payable in such year.

Section 5. Subject to the provisions of this ordinance and pursuant to §30.00 of said Local Finance Law relative to the authorization of the issuance of bond anticipation notes and of §50.00 and §§56.00 to 60.00 of said Law, the powers and duties of the Common Council relative to prescribing the terms, form and contents and as to the sale and issuance of the bonds authorized by this ordinance and of any notes authorized and issued in anticipation of said bonds, are hereby delegated to the City Treasurer as the chief fiscal officer of the City.

Section 6. The validity of the bonds authorized by this ordinance, and of any notes issued in anticipation of said bonds, may be contested only if:

(a) such obligations are authorized for an object or purpose for which the City is not authorized to expend money, or

(b) the provisions of law which should be complied with at the date of the publication of this ordinance are not substantially complied with,

and an action, suit or proceeding contesting such validity, is commenced within twenty days after the date of such publication, or

(c) such obligations are authorized in violation of the provisions of the constitution.

Section 7. This ordinance shall be published at least twice in the "Kingston Daily Freeman" and in the "Kingston Ulster Press" (which newspapers are allied to and support the two political parties which cast the greater number of votes at the preceding general election and are the official newspapers of the City), together with a notice prescribed by §81.00 of the Local Finance Law appended by the City Clerk, and shall take effect immediately after such publication.

Submitted to the Mayor by the City Clerk the 21st day of October, 1953.

BERNHARDT S. KRAMER
City Clerk

Approved by the Mayor the 21st day of October, 1953.

OSCAR V. NEWKIRK
Mayor

Greene Arranges Rabies Clinics

Greene county health authorities have started planning for vaccination clinics following discovery of a rabid fox this week at Greenville.

The Ulster county health department today indicated that no rabid animal has been discovered here but two were suspected, and after tests were found not to be rabid.

Cases of rabies have been reported in Albany and Schoharie counties. Rabies clinics have been held in some Greene county communities and others are scheduled for next week.

Two dogs in Greene county, known to have been bitten by the fox are under quarantine. Both had been previously immunized about two years ago, but because of the time elapsed are now being watched.

LEGAL NOTICES

NOTICE OF HEARING
Upon Preliminary Budget

Notice is hereby given that the preliminary budget of the Town of Marbletown for the fiscal year beginning January 1st, 1954 has been completed and filed in the office of the Town Clerk at Stone Ridge, where it is available for inspection by any interested person at all reasonable hours. Further notice is hereby given that the Town Board will meet and review said preliminary budget and hold a public hearing thereon at the Town Office at 7 o'clock P. M. on the 4th day of November, 1953 and at such hearing any person may be heard in favor of or against the preliminary budget as compiled or for or against any item or items therein contained. Pursuant to section 113 of the Town Law the proposed salaries of the following Town Officers are hereby specified as follows:

Supervisor	$1200.00
Town Clerk-Tax Collector	2500.00
Justice of Peace (2)	1000.00
Councilman (2)	600.00
Town Supt. of Highway	3000.00
Salaries of Assessors (3)	1600.00

By order of the Town Board of The Town of Marbletown, New York.

Dated: October 15th, 1953.

FREDERICK G. BAUMGARTEN
Town Clerk

LEGAL NOTICE

NOTICE

The ordinance published herewith has been adopted on the 20th day of October, 1953, and the validity of the obligations authorized by such ordinance may be hereafter contested only if such obligations were authorized for an object or purpose for which the City of Kingston, N. Y. is not authorized to expend money or if the provisions of law which should have been complied with as of the date of publication of this notice were not substantially complied with, and an action, suit or proceeding contesting such validity is commenced within twenty days after the publication of this notice, or such obligations were authorized in violation of the provisions of the constitution.

BERNHARDT S. KRAMER
City Clerk

BOND ORDINANCE OF THE CITY OF KINGSTON, N. Y., ADOPTED OCTOBER 20, 1953, APPROPRIATING $4,765 TO FINANCE THE CONSTRUCTION OF SANITARY AND STORM SEWERS ON BROADWAY, INCLUDING THE APPROPRIATION OF $765 AS THE DOWN PAYMENT, AND AUTHORIZING THE ISSUANCE OF $4,000 SERIAL BONDS OF THE CITY TO FINANCE THE REMAINDER OF THE APPROPRIATION.

THE COMMON COUNCIL OF THE CITY OF KINGSTON, IN THE COUNTY OF ULSTER, NEW YORK, CONVENED IN RECESSED REGULAR SESSION, HEREBY ORDAINS (by the favorable vote of not less than two-thirds of all the members of said Council) AS FOLLOWS:

Section 1. For the financing of the construction of sanitary and storm sewers on Broadway, between Delaware Avenue and West Chestnut Street, in the City of Kingston, including the necessary appurtenances thereto, pursuant to recommendations of the Board of Public Works, the amount of $4,765 is hereby appropriated, including the appropriation of $765 as the down payment. The estimate of the maximum cost of said specific object or purpose is $4,765 and the plan of financing includes the down payment referred to in Section 3 hereof, the issuance of serial bonds of the City in the principal amount of $4,000 to finance the remainder of the appropriation, and the levy of a tax upon all the taxable real property in the City to pay the principal of said bonds and the interest thereon.

Section 2. Serial bonds of the City in the principal amount of $4,000 are hereby authorized to be issued pursuant to the provisions of the Local Finance Law, constituting Chapter 33-a of the Consolidated Laws of the State of New York, as amended.

Section 3. The following additional matters are hereby determined and stated:

(a) The period of probable usefulness of the specific object or purpose for which the bonds authorized by this ordinance are to be issued, within the limitations of Section 11.00 a. 4 of said Local Finance Law, is thirty (30) years.

(b) Current funds are required to be provided prior to the issuance of the bonds authorized by this ordinance in an amount equal to at least sixteen per centum (16%) of the estimated cost and such current funds have already been provided in the amount of $765 by appropriation in the budget of the City for the fiscal year 1953 under the caption "Down Payment—Capital Improvements" and the said sum of $765 is hereby authorized to be withdrawn from the said budget appropriation and shall be applied to the improvement described in Section 1 hereof.

Section 4. Each of the bonds authorized by this ordinance and any notes issued in anticipation of said bonds shall contain the recital of validity prescribed by §52.00 of said Local Finance Law and said bonds and any notes issued in anticipation of said bonds shall be general obligations of the City of Kingston, payable as to both principal and interest by a general tax upon all the taxable real property within the City, without limitation as to rate or amount. The faith and credit of the City of Kingston are hereby irrevocably pledged to the punctual payment of the principal of and interest on said bonds and any notes issued in anticipation thereof and provision shall be made annually in the budgets of the City by appropriation for (a) the amortization and redemption of the bonds and notes to mature in such year and (b) the payment of interest to be due and payable in such year.

Section 5. Subject to the provisions of this ordinance and pursuant to §30.00 of said Local Finance Law relative to the authorization of the issuance of bond anticipation notes and of §50.00 and §§56.00 to 60.00 of said Law, the powers and duties of the Common Council relative to prescribing the terms, form and contents and as to the sale and issuance of the bonds authorized by this ordinance and of any notes authorized and issued in anticipation of said bonds, are hereby delegated to the City Treasurer as the chief fiscal officer of the City.

Section 6. The validity of the bonds authorized by this ordinance, and of any notes issued in anticipation of said bonds, may be contested only if:

(a) such obligations are authorized for an object or purpose for which the City is not authorized to expend money, or

(b) the provisions of law which should be complied with at the date of the publication of this ordinance are not substantially complied with,

and an action, suit or proceeding contesting such validity, is commenced within twenty days after the date of such publication, or

(c) such obligations are authorized in violation of the provisions of the constitution.

Section 7. This ordinance shall be published at least twice in the "Kingston Daily Freeman" and in the "Kingston Ulster Press" (which newspapers are allied to and support the two political parties which cast the greater number of votes at the preceding general election and are the official newspapers of the City), together with a notice prescribed by Section 81.00 of the Local Finance Law appended by the City Clerk, and shall take effect immediately after such publication.

Submitted to the Mayor by the City Clerk the 21st day of October, 1953.

BERNHARDT S. KRAMER
City Clerk

Approved by the Mayor the 21st day of October, 1953.

OSCAR V. NEWKIRK
Mayor

LEGAL NOTICES

NOTICE

Eagle Bus Lines, Inc., operating omnibus service between Kingston and Ellenville and Intermediate Points, with main office at Ellenville, New York, does hereby give public notice pursuant to Section 61 of the Public Service Law that its rates and fares will be raised on 10-trip book tickets as provided in its tariff issued September 14, 1953 effective November 1, 1953.

The complete new tariff is on file at the company's office, 53 North Main Street, Ellenville, N. Y., and is there available for inspection by the public.

NOTICE TO CREDITORS

In pursuance of an order of Hon. JOHN B. STERLEY, Surrogate of Ulster County, notice is hereby given, according to law, to all persons having claims against ALBERTA B. SCHOONMAKER, late of the City of Kingston, County of Ulster, deceased, testate, to present the same with the vouchers in support thereof, to the undersigned JOHN D. SCHOONMAKER, JR., and PAUL S. SAMUELS, the Co-Executors of the estate of said deceased, at ISLAND DOCK in the said City of Kingston, on or before the 14th day of April, 1954.

Dated October 10th, 1953.

JOHN D. SCHOONMAKER, JR.,
and PAUL S. SAMUELS
Co-Executors of the Estate of
ALBERTA B. SCHOONMAKER
Deceased

PAUL S. SAMUELS, Attorney
54-56 Market Street
Poughkeepsie, New York

LEGAL NOTICE

LOCAL LAW
NO. 1, YEAR 1953
COUNTY OF ULSTER, NEW YORK

A LOCAL LAW PRESCRIBING REGULATIONS RELATIVE TO THE PARKING OF VEHICLES IN CERTAIN COUNTY OWNED PARKING LOTS IN THE CITY OF KINGSTON, PROVIDING FOR THE INSTALLATION, OPERATION, MAINTENANCE, SUPERVISION, REGULATION AND CONTROL OF THE USE OF PARKING METERS; DEFINING AND PROVIDING FOR THE ESTABLISHMENT OF PARKING METERS IN SAID PARKING LOTS; PROVIDING PENALTIES FOR THE VIOLATION THEREOF AND REPEALING ALL OTHER LOCAL LAWS OR RESOLUTIONS INCONSISTENT HEREWITH.

Be it enacted by the Board of Supervisors of Ulster County as follows:

Section 1. The following words, when used in this local law, shall have the meanings ascribed to them in this section, except in those instances where the context clearly indicates otherwise.

(a) The word "vehicle" shall mean any device in, upon, or by which any person or property is or may be transported upon a highway except a device which is operated upon rails or tracks.

(b) The words "county owned parking lots" shall mean those areas fronting on John and Crown Streets and on Main Street in the City of Kingston, Ulster County, New York, more particularly described as parcels 1 and 2 in a resolution of the Board of Supervisors of Ulster County, adopted July 21, 1953, establishing said areas as county owned parking lots.

(c) The word "person" shall mean and include every natural person, firm, co-partnership, association or corporation.

(d) The word "operator" shall mean and include every individual who shall operate a vehicle as the owner thereof, or as the agent, employee or permittee of the owner, or is in actual physical control of a vehicle.

Section 2. It is hereby declared to be the purpose of the County of Ulster to use parking meters as a means, but not as an exclusive means, for governing or restricting the parking of vehicles in said county parking lots within the City of Kingston for the convenience, safety and accommodation of the public and the relieving of traffic congestion.

Section 3. The following areas are hereby established as parking meter areas, limiting the time of parking to three hours between the hours of 8:00 A. M. until 12:00 midnight on all days other than Sundays and legal holidays.

Parcel 1. That area fronting on John and Crown Streets in the City of Kingston presently used by the general public as a parking lot.

Parcel 2. That property located on Main Street in the City of Kingston adjacent to the County Clerk's Office and being the same premises formerly occupied by the Eagle Hotel and presently used by the general public as a parking lot.

Section 4. Parking meters installed in the parking meter areas as provided in Section 3 hereof shall be placed in said parking meter areas immediately in front of the individual parking places hereinafter described. Each parking meter shall be placed or set in such a manner as to show that the parking space in front of such meter is or is not legally occupied. Each parking meter installed shall indicate by a proper legend the legal parking time established by the county and when operated shall indicate on and by its face by a signal other than red for the duration of the period of legal parking, and on the expiration of such period of legal parking shall indicate illegal or overtime parking by a red signal on its face or on the top thereof.

Section 5. Where lines or markings are painted or placed within the parking areas aforesaid in front of each parking meter, for the purposed of designating the parking space for which each meter is to be used, each vehicle parked in front of any meter shall park within the lines or markings so placed. It shall be unlawful and a violation of this law to park any vehicle across such line or marking or to park said vehicle in such position that the same shall not be entirely within the area so designated by such lines or markings.

Section 6. When a parking space in any parking meter area is at a right angle or diagonal to the curb or barrier in front of said space, any vehicle in such parking space shall be parked with the foremost part of such vehicle nearest to such meter.

Section 7. The operator shall, upon entering said parking space, deposit the sum of 5 cents for a period of one hour and an additional 5 cents for each additional one hour desired up to 15 cents for three hours. The parking space may then be lawfully occupied by such vehicle for a period of one hour and upon the deposit of one 5 cent coin and one additional hour for each additional 5 cent coin deposited up to the sum of 15 cents. If said vehicle shall remain parked in such parking space beyond the period of the time purchased by the operator, the meter will, by a red signal, indicate such illegal parking and in that event, such vehicle shall be considered as parked overtime and beyond the period of legal parking time and shall be a violation of this law and punishable as hereinafter set forth.

Section 8. It shall be unlawful and a violation of the provisions of this local law for any person or operator to cause, allow, permit or suffer any vehicle, registered in the name of, or operated by such person, to be parked overtime or beyond the period of legal parking time established for any parking meter area as herein described.

Section 9. It shall be unlawful and a violation of the provisions of this local law for any person to deposit or cause to be deposited in a parking meter a 5 cent coin for the purpose of increasing or extending the parking time of any vehicle beyond the period of three hours.

Section 10. It shall be unlawful and a violation of the provisions of this local law to deposit or cause to be deposited in any parking meter, any slug, device or metallic substitute for a five-cent coin of the United States.

Section 11. It shall be unlawful and a violation of the provisions of this local law for any person to deface, injure, tamper with, open or willfully break, destroy, or impair the usefulness of any parking meter installed under the provisions of this local law.

Section 12. It shall be the duty of the Deputy Sheriffs of the County of Ulster, acting in accordance with instructions issued by the Sheriff of the County of Ulster to report:

(a) The number of each parking meter which indicates that the vehicle occupying the parking space in front of such parking meter is or has been parked in violation of any of the provisions of this local law.

(b) The State license number of such vehicle.

(c) The length of time during which such vehicle is parked in violation of any of the provisions of this local law at the time of his inspection.

(d) Any other facts, a knowledge of which is necessary to a thorough understanding of the circumstances attending such violation.

Each Deputy Sheriff shall also place on such vehicle a notice to the owner thereof that such vehicle has been parked in violation of the provisions of this local law, and summoning such owner to appear before the Judge of the City Court of the City of Kingston at a time therein mentioned.

Section 13. Whenever any vehicle shall be found parked overtime in any parking meter space or shall be found parked therein in violation of any of the provisions of this section, such vehicle may be removed and conveyed by or under the direction of a member of the Sheriff's Department by means of towing the same, or otherwise, to the vehicle pound; and such removal shall be at the risk of the owner of such vehicle. Before the owner or person in charge of such vehicle shall be permitted to remove the same from the custody of the Sheriff's department, he shall furnish evidence of his identity and ownership or right to possession, and shall sign a receipt for such vehicle.

Section 14. In any prosecution or proceeding hereunder, the registration plate displayed on a motor vehicle shall constitute in evidence a prima facie presumption that the owner of such vehicle was the person who parked such vehicle at the place where such violation occurred.

Section 15. It shall be the duty of the Sheriff of the County of Ulster to designate a deputy Sheriff or deputy Sheriffs of the County to make regular collections of the coins deposited in the parking meters. It shall be the duty of such person or persons to remove such coins and deliver the same to the Treasurer of the County of Ulster.

Section 16. The provisions of this local law may be temporarily suspended by the Sheriff or the acting Sheriff, and he may prescribe temporarily such other rules and regulations as traffic conditions may require. The Sheriff may extend the time of the operation of the said parking meters beyond the hours mentioned in Section 3 hereof.

Section 17. That any person, firm, corporation, association or organization whether as principal or agent violating or assisting in the violation of any of the provisions of this local law shall upon conviction thereof be sentenced to pay a fine not exceeding fifty dollars, and in default of the payment of such fine shall be imprisoned for a period not exceeding five days.

Section 18. The five-cent coins required to be deposited in parking meters as provided herein are hereby levied and assessed as fees to provide for the proper regulation and control of parking upon said county parking lots and also the cost of supervising and regulating the parking of vehicles therein and to cover the cost of the purchase, supervision, protection, inspection, installation, operation, maintenance, control and use of the parking meters described herein.

Section 19. If any section, part of section, sentence, clause or phrase of this local law shall be held to be unconstitutional or invalid, the remaining provisions hereof shall nevertheless remain in full force and effect.

Section 20. All local laws or parts of local laws inconsistent with the provisions of this local law are hereby repealed.

This law shall take effect immediately.

ULSTER COUNTY } ss:
Office of the
BOARD OF SUPERVISORS

I have compared the preceding Local Law, adopted Monday evening, October 19th, 1953, with the original thereof, on file in this office and do hereby CERTIFY THAT the same is a correct transcript thereof, and of the whole of said original Local Law.

WITNESS my hand and the seal of the Board of Supervisors of Ulster County, at the City of Kingston Ulster County, New York, this 22nd day of October, in the year one thousand nine hundred fifty-three.

[L. S.]

R. A. SNYDER
Clerk of the Board of Supervisors of Ulster County.

THEY'LL DO IT EVERY TIME (Registered U. S. Patent Office) By JIMMY HATLO



UNCLE EF



Old man Hobbs says the early workers for women's suffrage would be pretty disappointed if they were around today to see how all their forecasts that women voters would eliminate graft and corruption hadn't panned out.

BOOK REVIEW

To further increase interest in the Kingston Library the following review by Mrs. G. Cramer Dodge is published.

THE SPIRIT OF ST. LOUIS
By Charles A. Lindbergh

This is the story, told by the world's most famous aviator, about the most dramatic aerial exploit in all flight history.

Although the first non-stop flight from New York to Paris happened, as everyone knows in 1927, there is not a stale note in this narrative—in fact as the story unfolds it presents a picture of a dedicated young pilot, conceiving the idea of a New York to Paris flight one moonlight night on his lonely mail plane route; and from that moment devoting every hour of his spare time, every once of his spare energy and every dollar of his spare money to the accomplishment of that dream.

There is a fairy-tale quality in the account of the accomplishment of this great feat by an unknown pilot, flying a special airplane, built for him by an unknown company (but with a Whirlwind Wright motor) asking for only a minimum of backing, insisting upon going alone, sacrificing every ounce of equipment, clothing, food, etc., in order to carry more fuel, competing with older, more experienced pilots with much better planes and far more elaborate preparations. And then coming out from behind and making it, while other planes have either cracked up, or been lost, or are still being polished up to the perfection demanded by their backers.

The construction of the Lindbergh plane by a small company in San Diego is quite a story in itself. Fired by the daring of the enterprize every man on the force willingly works far overtime to get the job done as rapidly as possible in order to beat the other contestants for the Orteig Prize. Newspaper accounts of other starts and failures only spur them on. The author works closely with the drafting room to make this the best possible airship within his budget. Then, when the plane is finished, every man on the force signs his name on the front wing spar—"For luck", and soon after that the Spirit of St. Louis is ready for the tests. Col. Lindbergh makes those tests alone, and in record time and then he's off for St. Louis. Who do you suppose knocks the chocks away at this take-off? A young mechanic named Douglas Corrigan. "Wrong Way Corrigan." Remember him? After a rough trip over the Rockies he arrives at St. Louis. Foregoing planned celebrations there, he goes on to New York after a one-night stop. Then Roosevelt Field and here his reputation has preceded him. He is besieged by a crowd of news reporters, photographers, etc., until rescued by Casey Jones, famous Curtiss test pilot and now manager of the field.

This is May 12th. Now nothing much more to do except to arrange for a take-off (that is settled by Commander Byrd's gracious permission to use Roosevelt) study the runway, and wait upon the weather. Reports are freely given by the weather bureau. On the evening of May 19th, somewhat discouraged by poor weather reports, the author, with some St. Louis friends are on their way to an evening at the theatre in New York when they suddenly decide to make one more check on the weather. To their surprise the report is "Weather Clearing". Gone are the theatre plans. A quick return to Garden City. Rapid and complete last minute plans for final service to the plane—and a decision to start at dawn if the weather holds. That took until 2:15 a. m. and that's why the pilot started on that famous flight after less than two hours' sleep.

At 7:52 a. m. he's off, leaving a stunned little group behind him. Then follows an hour by hour account of that lonely, historic flight. Fascinating not only because it shows the care and precision with which every possible change in wind, weather or other contingencies are forseen and provided for and dealt with as each comes up, but because of the recounting of the pilot's thoughts and reminiscences which come to him as he struggles mightly to keep awake and to keep his ship on course. Together these reveal him, not as the popularly regarded simple country bumpkin pilot; but rather as a man highly skilled in his beloved profession, with 2,000 hours of flying in the toughest kind of flights behind him; and with an American family background equal to the best in respectability and culture. And the humility of the man-attribute of the truly great—which shows up all through the book and at no time more outstandingly than when he tells of his astonishment when he learns that the enormous crowd assembled at LeBourget flying field are there to meet him. When he first sighted the long line of cars at the far side of the airport he thought it was a traffic block.

With photographic clarity Col. Lindbergh describes the landing at Le Bourget. The wild frenzy of the mob as they welcomed him to France, carrying him on their shoulders and almost wrecking the plane in their greed for souvenirs; the lucky ruse which forced a reporter to accept, for a short time, the honors meant for the author; and the clever maneuver by which he was whisked, first to see his beloved plane safely guarded and then by an untraveled route to the tomb of the Unknown Soldier and then to the American Embassy, arriving several hours before Ambassador Herrick, himself caught in a traffic jam. The reader is caught up in the excitement of this drama of twenty-six years ago as though it had happened yesterday.

There are those who will wonder how much of the poetic quality of the writing in this magnificent book has been—consciously or unconsciously — borrowed from the unique literary style of the Colonel's wife, Anne Morrow Lindgergh. That question has been adequately answered in the dedication which reads, "To A.M.L., who will never realize how much of this book she has written."

LEGAL NOTICES

THE PEOPLE OF THE STATE OF NEW YORK, BY THE GRACE OF GOD, FREE AND INDEPENDENT. TO—

HELEN MOYER, American Consulate General, Calcutta, India, ALBERT W. GIBSON, 4013 E. Broadway, Tucson, Arizona, CHARLES P. GIBSON, 4060 East Monte Vista Avenue, Tucson, Arizona, PATRICIA REEVES, Clarence, Erie Co., New York, JOHN FUHLENWEIDER, 1703 Chicago Avenue, Evanston, Illinois, WHITTLEY ANN GIBSON, 4013 E. Broadway, Tucson, Arizona, MARY ELLEN GIBSON, 4013 E. Broadway, Tucson, Arizona, BARBARA GIBSON, 4013 E. Broadway, Tucson, Arizona, MARGARET REEVES, Clarence, Erie County, New York, PARKE REEVES, Clarence, Erie Co., New York, MICHAEL MOYER, American Consulate General, Calcutta, India, and JUDITH ANN GIBSON, 4030 East Monte Vista Avenue, Tucson, Arizona,

SEND GREETING:

Upon the petition of Warren A. Tanner of the Town of Lloyd, Ulster County, New York, you and each of you are hereby cited to show cause, at a Surrogate's Court to be held in and for the County of Ulster, at the Surrogate's Office, in the City of Kingston, in said County, on the 9th day of November next, at ten o'clock in the forenoon of that day, why a determination should not be made as to the validity or effect of the election of Warren A. Tanner, the surviving spouse of Sigrid W. Tanner, deceased, who, at the time of her death, resided in the Town of Lloyd, Ulster County, New York, to take an intestate share against the provisions of the said last Will and Testament of the said decedent under Section 18 of the Decedent Estate Law.

IN TESTIMONY WHEREOF, we have caused the seal of the said Surrogate's Court to be hereunto affixed. Witness, HON. JOHN B. STERLEY, Surrogate of our said County, at the City of Kingston, the 30th day of September in the year of our Lord one thousand nine hundred and fifty-three.

[L. S.]

H. LE ROY GILL
Clerk of Surrogate's Court

HARRY GOLD, ESQ.
Attorney for Petitioner
Office and P. O. Address
243 Wall Street
Kingston, New York

BEER, WINE, CIDER AND LIQUOR LICENSES

NOTICE IS HEREBY GIVEN that License Beer, Wine, Cider and Liquor No. 38HL385 has been issued to the undersigned to sell beer, wine, cider and liquor at retail in a hotel under the Alcoholic Beverage Control Law at Sea Grill Restaurant and New City Hotel, 11 Main St., Kingston, Ulster County, N. Y., for on premises consumption.

SARANTOS E. and
MARIE S. MATTHEWS, Props.
d/b/a Sea Grill Restaurant and
New City Hotel
11 Main St.
Kingston, N. Y.

NOTICE IS HEREBY GIVEN that License Beer, Wine, Cider and Liquor No. 38CL2 has been issued to the undersigned to sell beer, wine, cider and liquor at retail in a club under the Alcoholic Beverage Control Law at Benevolent and Protective Order of Elks, Kingston Lodge, 264 Fair Street, Kingston, Ulster County, N. Y., for on premises consumption.

BENEVOLENT AND
PROTECTIVE ORDER OF ELKS,
NO. 550, KINGSTON LODGE
264 Fair Street
Kingston, N. Y.

Hospital to Work On Cancer, Heart At Paramus Site

Paramus, N. J., Oct. 23 (AP)—A new hospital—costing 8½ million dollars and containing 350 beds—will be built on Rt. 17 and Midland avenue here, according to plans announced yesterday.

Cancer and heart research centers will be set up in the hospital which also is to be equipped to handle 100,000 casualties in the event of a major disaster in the metropolitan area.

Dr. Herman H. Livingston of New Rochelle, N. Y., who will serve as president of the privately-financed hospital, and George Jetter of Washington, D. C., who will be executive vice president of the Livingston Clinic, Inc., announced the project.

Plans call for a seven-story building on a 21-acre tract, with an adjacent seven-story nursing home and training center. There also will be smaller buildings for use as laboratories for major work in heart, cancer and industrial research.

Jetter said ground breaking won't get under way for at least three months.

Special Store of Cots

The hospital will have a special store of cots and tents to handle 100,000 disaster casualties.

The organizers said the hospital itself will specialize in heart research. All research is to be recorded on film to be distributed to major universities throughout the country. This aims at bringing research workers closer together, the organizers said.

Dr. Livingston is a noted cancer and bone surgery specialist. He served as an army transport surgeon during World War 2, helping evacuate wounded in North Africa, Normandy and the Pacific theatre.

He is associate surgeon at Montefiore Hospital in New York, attending surgeon at Morrisania City Hospital, New York, and associate clinical professor of surgery at New York Medical College.

Jetter is a businessman who has been one of the principal organizers of the hospital project.



ADAM
A TRUE LEADER IN HAT-VALUE!

ADAM
MAJESTIC
$5 • $6 • $7.50
A. KUNST & SON
23 B'WAY (Downtown)
ADAM—First Name in Hats

JACOBY ON BRIDGE

Dummy Reversal Is Effective Play

By OSWALD JACOBY
Written for NEA Service

The 'dummy reversal" is usually shown as a very fancy play in which declarer does all sorts of tricky ruffing in his own hand, winding up in dummy to draw the last trump with some very unlikely looking trump. But the dummy reversal doesn't have to be quite so flashy; it can be a very simple, mousy-looking creature.

Take today's hand for example. South wins the opening lead in dummy with the ace of hearts, counting one trump, loser and three possible club losers. What can he do to reduce the loss?

If South tries to ruff his fourth club in dummy, East will overruff. If South tries to draw two rounds of trumps first, West will draw the third trump and then cash the fourth round of clubs safely.

If South tries to set up his own hand, therefore, he will have to lose a trump and three clubs against alert defense.

There's a different story to tell if South tries to set up dummy instead of his own hand. The effort to set up dummy is the essential part of the play known as the dummy reversal.

If you're going to set up the dummy, you naturally plan to ruff out dummy's losing hearts. And if you do that, you just can't lose the hand.

You take the first trick with the ace of hearts, ruff a heart, cash the top trumps, and enter dummy twice with high diamonds to ruff out dummy's remaining hearts. Then you lead a third diamond towards the dummy.

It doesn't matter when West decides to ruff. Dummy will lose exactly one trump and two clubs—nothing else.

Not a fancy play, to be sure, but very, very effective.

NORTH (D)	24
♠ 4 3 2	
♥ A 7 4 3	
♦ A K Q	
♣ A 5 4	

WEST	EAST
♠ Q J 10	♠ 9 8
♥ Q J 10 9	♥ K 8 6 2
♦ 9 4	♦ J 10 7 5 2
♣ Q J 9 6	♣ K 10

SOUTH
♠ A K 7 6 5
♥ 5
♦ 8 6 3
♣ 8 7 3 2

North-South vul.

North	East	South	West
1 N.T.	Pass	3 ♠	Pass
3 N.T.	Pass	4 ♠	Pass
Pass	Pass		

Opening lead—♥ Q

ADIRONDACK TRANSIT LINES

EXPRESS BUS SERVICE to NEW YORK CITY
FALL SCHEDULE
Leave Kingston

AM		PM	
Daily	12:30 AM	Daily	1:00 PM
Sat &		Daily	2:45 PM
Mon.	5:15 AM	Fri. & Sun.	4:00 PM
Daily	7:10 AM	Daily	5:15 PM
Daily	8:30 AM	Fri. & Sun.	7:00 PM
Daily	9:30 AM	Daily	8:00 PM
Daily	11:45 AM	Sun. only	10:00 PM

TERMINALS
KINGSTON
Trailways Terminal
B'way & Pine Grove Ave.
Tel.: 744 - 745
NEW YORK CITY
Dixie Bus Depot
241 W. 42nd St.
Between 7th & 8th Aves.
Tel.: Wisconsin

Reverse Order

Watertown, Mass.—The Army's Watertown Arsenal believes in doing things backward to get results. For example, it produces better guns by firing armor plate at projectiles. Col. Benjamin S. Mesick, the commanding officer, explained that reversing the normal procedure resulted in the best way to measure the strain and impact on the shell.

For the Rich They Hoot

Ford City, Pa. (AP)—Residents of Ford City have "experienced difficulties with dive bombing owls" says District Game Protector W. J. Brion. "About dusk, for several evenings, a family of barn owls swooped on residents of Ford City, causing them to run for cover," says Brion. He adds similar owl attacks have been reported elsewhere in the state this year.

LEGAL NOTICES

NOTICE OF HEARING ON PRELIMINARY BUDGET

NOTICE is hereby given that the Preliminary Budget of the Town of Hurley for the fiscal year beginning January 1st, 1954, has been completed and filed in the office of the Town Clerk, at Hurley, where it is available for inspection by any interested person at all reasonable hours.

Further notice is hereby given that the Town Board of the Town of Hurley will meet and review said Preliminary Budget and hold a Public Hearing thereon, at the West Hurley Town Hall at 8 o'clock P. M. on the 26th day of October, 1953, and that at such hearing any person may be heard in favor of or against the Preliminary Budget as compiled or for or against any item or items therein contained.

Pursuant to Section 113 of the Town Law, the proposed salaries of the following town offices are hereby specified as follows:

Supervisor	$1500
Justice of the Peace	1200
(Total Salaries)	
Councilman	each 240
Town Clerk	1200
Town Superintendent	3000
Town Assessors	2400
(Total Salaries)	

BY ORDER OF THE TOWN BOARD
ISAAC S. ROSA
Town Clerk

Dated, October 12, 1953.

NOTICE

The ordinance published herewith has been adopted on the 20th day of October, 1953, and the validity of the obligations authorized by such ordinance may be hereafter contested only if such obligations were authorized for an object or purpose for which the City of Kingston, N. Y., is not authorized to expend money or if the provisions of law which should have been complied with as of the date of publication of this notice were not substantially complied with, and an action, suit or proceeding contesting such validity is commenced within twenty days after the publication of this notice, or such obligations were authorized in violation of the provisions of the constitution.

BERNHARDT S. KRAMER
City Clerk

BOND ORDINANCE OF THE CITY OF KINGSTON, N. Y., ADOPTED OCTOBER 20, 1953, AUTHORIZING STREET IMPROVEMENTS AT THE COLONIAL GARDENS HOUSING PROJECT, ON FLATBUSH AVENUE, IN THE CITY, APPROPRIATING $34,571.84 THEREFOR, INCLUDING THE APPROPRIATION OF $5,571.84 AS THE DOWN PAYMENT, AND AUTHORIZING THE ISSUANCE OF $29,000 SERIAL BONDS OF THE CITY TO FINANCE THE REMAINDER OF THE APPROPRIATION.

THE COMMON COUNCIL OF THE CITY OF KINGSTON, IN THE COUNTY OF ULSTER, NEW YORK, CONVENED IN RECESSED REGULAR SESSION, HEREBY ORDAINS (by the favorable vote of not less than two-thirds of all the members of said Council) AS FOLLOWS:

Section 1. Pursuant to recommendations of the Board of Public Works, and as a public improvement in and for the City, there is hereby authorized the construction of two streets at the Colonial Gardens Housing Project, on Flatbush Avenue, in the City, such pavement to be of more durable construction than sand and gravel, water bound macadam or penetration process, and including construction of curbs, gutters, drainage and other necessary incidental improvements, and the amount of $34,571.84 is hereby appropriated, including the appropriation of $5,571.84 as the down payment. The estimate of the maximum cost of said specific object or purpose is $34,571.84 and the plan of financing includes the down payment referred to in Section 3 hereof, the issuance of serial bonds of the City in the principal amount of $29,000 to finance the remainder of the appropriation, and the levy of a tax upon all the taxable real property in the City to pay the principal of said bonds and the interest thereon.

Section 2. Serial bonds of the City in the principal amount of $29,000 are hereby authorized to be issued pursuant to the provisions of the Local Finance Law, constituting Chapter 33-a of the Consolidated Laws of the State of New York, as amended.

Section 3. The following additional matters are hereby determined and stated:

(a) The kind of specific object or purpose within the class of objects or purposes described in Section 1 of this ordinance is hereby specified to be the construction, reconstruction or resurfacing of roads, avenues or streets, the pavements to be of more durable construction than sand and gravel, water bound macadam or penetration process, and in consequence, the period of probable usefulness of the class of objects for which the bonds authorized by this ordinance are to be issued, within the limitations of Section 11.00 a. 20 of said Local Finance Law, is ten (10) years.

(b) Current funds are required to be provided prior to the issuance of the bonds authorized by this ordinance in an amount equal to at least sixteen per centum (16%) of the estimated cost and such current funds have already been provided in the amount of $5,571.84 by appropriation in the budget of the City for the fiscal year 1953 under the caption "Down Payment—Capital Improvements" and the said sum of $5,571.84 is hereby authorized to be withdrawn from the said budget appropriation and shall be applied to the improvements described in Section 1 hereof.

Section 4. Each of the bonds authorized by this ordinance and any notes issued in anticipation of said bonds shall contain the recital of validity prescribed by §52.00 of said Local Finance Law and said bonds and any notes issued in anticipation of said bonds shall be general obligations of the City of Kingston, payable as to both principal and interest by a general tax upon all the taxable real property within the City, without limitation as to rate or amount. The faith and credit of the City of Kingston are hereby irrevocably pledged to the punctual payment of the principal of and interest on said bonds and any notes issued in anticipation thereof and provision shall be made annually in the budgets of the City by appropriation for (a) the amortization and redemption of the bonds and notes to mature in such year and (b) the payment of interest to be due and payable in such year.

Section 5. Subject to the provisions of this ordinance and pursuant to §30.00 of said Local Finance Law relative to the authorization of the issuance of bond anticipation notes and of §50.00 and §§56.00 to 60.00 of said Law, the powers and duties of the Common Council relative to prescribing the terms, form and contents and as to the sale and issuance of the bonds authorized by this ordinance and of any notes authorized and issued in anticipation of said bonds, are hereby delegated to the City Treasurer as the chief fiscal officer of the City.

Section 6. The validity of the bonds authorized by this ordinance, and of any notes issued in anticipation of said bonds, may be contested only if:

(a) such obligations are authorized for an object or purpose for which the City is not authorized to expend money, or

(b) the provisions of law which should be complied with at the date of the publication of this ordinance are not substantially complied with,

and an action, suit or proceeding contesting such validity, is commenced within twenty days after the date of such publication, or

(c) such obligations are authorized in violation of the provisions of the constitution.

Section 7. This ordinance shall be published at least twice in the "Kingston Daily Freeman" and in the "Kingston Ulster Press" (which newspapers are allied to and support the two political parties which cast the greater number of votes at the preceding general election and are the official newspapers of the City), together with a notice prescribed by §81.00 of the Local Finance Law appended by the City Clerk, and shall take effect immediately after such publication.

Submitted to the Mayor by the City Clerk the 21st day of October, 1953.

BERNHARDT S. KRAMER
City Clerk

Approved by the Mayor the 21st day of October, 1953.

OSCAR V. NEWKIRK
Mayor

Greene Arranges Rabies Clinics

Greene county health authorities have started planning for vaccination clinics following discovery of a rabid fox this week at Greenville.

The Ulster county health department today indicated that no rabid animal has been discovered here but two were suspected, and after tests were found not to be rabid.

Cases of rabies have been reported in Albany and Schoharie counties. Rabies clinics have been held in some Greene county communities and others are scheduled for next week.

Two dogs in Greene county, known to have been bitten by the fox are under quarantine. Both had been previously immunized about two years ago, but because of the time elapsed are now being watched.

LEGAL NOTICES

NOTICE OF HEARING
Upon Preliminary Budget

Notice is hereby given that the preliminary budget of the Town of Marbletown for the fiscal year beginning January 1st, 1954 has been completed and filed in the office of the Town Clerk at Stone Ridge, where it is available for inspection by any interested person at all reasonable hours. Further notice is hereby given that the Town Board will meet and review said preliminary budget and hold a public hearing thereon at the Town Office at 7 o'clock P. M. on the 4th day of November, 1953 and at such hearing any person may be heard in favor of or against the preliminary budget as compiled or for or against any item or items therein contained. Pursuant to section 113 of the Town Law the proposed salaries of the following Town Officers are hereby specified as follows:

Supervisor	$1200.00
Town Clerk-Tax Collector	2500.00
Justice of Peace (2)	1000.00
Councilman (2)	600.00
Town Supt. of Highway	3000.00
Salaries of Assessors (3)	1600.00

By order of the Town Board of The Town of Marbletown, New York.
Dated: October 15th, 1953.
FREDERICK G. BAUMGARTEN
Town Clerk

LEGAL NOTICE

NOTICE

The ordinance published herewith has been adopted on the 20th day of October, 1953, and the validity of the obligations authorized by such ordinance may be hereafter contested only if such obligations were authorized for an object or purpose for which the City of Kingston, N. Y. is not authorized to expend money or if the provisions of law which should have been complied with as of the date of publication of this notice were not substantially complied with, and an action, suit or proceeding contesting such validity is commenced within twenty days after the publication of this notice, or such obligations were authorized in violation of the provisions of the constitution.

BERNHARDT S. KRAMER
City Clerk

BOND ORDINANCE OF THE CITY OF KINGSTON, N. Y., ADOPTED OCTOBER 20, 1953, APPROPRIATING $4,765 TO FINANCE THE CONSTRUCTION OF SANITARY AND STORM SEWERS ON BROADWAY, INCLUDING THE APPROPRIATION OF $765 AS THE DOWN PAYMENT, AND AUTHORIZING THE ISSUANCE OF $4,000 SERIAL BONDS OF THE CITY TO FINANCE THE REMAINDER OF THE APPROPRIATION.

THE COMMON COUNCIL OF THE CITY OF KINGSTON, IN THE COUNTY OF ULSTER, NEW YORK, CONVENED IN RECESSED REGULAR SESSION, HEREBY ORDAINS (by the favorable vote of not less than two-thirds of all the members of said Council) AS FOLLOWS:

Section 1. For the financing of the construction of sanitary and storm sewers on Broadway, between Delaware Avenue and West Chestnut Street, in the City of Kingston, including the necessary appurtenances thereto, pursuant to recommendations of the Board of Public Works, the amount of $4,765 is hereby appropriated, including the appropriation of $765 as the down payment. The estimate of the maximum cost of said specific object or purpose is $4,765 and the plan of financing includes the down payment referred to in Section 3 hereof, the issuance of serial bonds of the City in the principal amount of $4,000 to finance the remainder of the appropriation, and the levy of a tax upon all the taxable real property in the City to pay the principal of said bonds and the interest thereon.

Section 2. Serial bonds of the City in the principal amount of $4,000 are hereby authorized to be issued pursuant to the provisions of the Local Finance Law, constituting Chapter 33-a of the Consolidated Laws of the State of New York, as amended.

Section 3. The following additional matters are hereby determined and stated:

(a) The period of probable usefulness of the specific object or purpose for which the bonds authorized by this ordinance are to be issued, within the limitations of Section 11.00 a. 4 of said Local Finance Law, is thirty (30) years.

(b) Current funds are required to be provided prior to the issuance of the bonds authorized by this ordinance in an amount equal to at least sixteen per centum (16%) of the estimated cost and such current funds have already been provided in the amount of $765 by appropriation in the budget of the City for the fiscal year 1953 under the caption "Down Payment—Capital Improvements" and the said sum of $765 is hereby authorized to be withdrawn from the said budget appropriation and shall be applied to the improvement described in Section 1 hereof.

Section 4. Each of the bonds authorized by this ordinance and any notes issued in anticipation of said bonds shall contain the recital of validity prescribed by §52.00 of said Local Finance Law and said bonds and any notes issued in anticipation of said bonds shall be general obligations of the City of Kingston, payable as to both principal and interest by a general tax upon all the taxable real property within the City, without limitation as to rate or amount. The faith and credit of the City of Kingston are hereby irrevocably pledged to the punctual payment of the principal of and interest on said bonds and any notes issued in anticipation thereof and provision shall be made annually in the budgets of the City by appropriation for (a) the amortization and redemption of the bonds and notes to mature in such year and (b) the payment of interest to be due and payable in such year.

Section 5. Subject to the provisions of this ordinance and pursuant to §30.00 of said Local Finance Law relative to the authorization of the issuance of bond anticipation notes and of §50.00 and §§56.00 to 60.00 of said Law, the powers and duties of the Common Council relative to prescribing the terms, form and contents and as to the sale and issuance of the bonds authorized by this ordinance and of any notes authorized and issued in anticipation of said bonds, are hereby delegated to the City Treasurer as the chief fiscal officer of the City.

Section 6. The validity of the bonds authorized by this ordinance, and of any notes issued in anticipation of said bonds, may be contested only if:

(a) such obligations are authorized for an object or purpose for which the City is not authorized to expend money, or

(b) the provisions of law which should be complied with at the date of the publication of this ordinance are not substantially complied with,

and an action, suit or proceeding contesting such validity, is commenced within twenty days after the date of such publication, or

(c) such obligations are authorized in violation of the provisions of the constitution.

Section 7. This ordinance shall be published at least twice in the "Kingston Daily Freeman" and in the "Kingston Ulster Press" (which newspapers are allied to and support the two political parties which cast the greater number of votes at the preceding general election and are the official newspapers of the City), together with a notice prescribed by §81.00 of the Local Finance Law appended by the City Clerk, and shall take effect immediately after such publication.

Submitted to the Mayor by the City Clerk the 21st day of October, 1953.

BERNHARDT S. KRAMER
City Clerk

Approved by the Mayor the 21st day of October, 1953.

OSCAR V. NEWKIRK
Mayor

THEY'LL DO IT EVERY TIME (Registered U. S. Patent Office) By JIMMY HATLO



UNCLE EF



©NEA

Old man Hobbs says the early workers for women's suffrage would be pretty disappointed if they were around today to see how all their forecasts that women voters would eliminate graft and corruption hadn't panned out.

LEGAL NOTICE

NOTICE TO CREDITORS

In pursuance of an order of Hon. JOHN B. STERLEY, Surrogate of Ulster County, notice is hereby given, according to law, to all persons having claims against ALBERTA B. SCHOONMAKER, late of the City of Kingston, County of Ulster, deceased, testate, to present the same with the vouchers in support thereof, to the undersigned JOHN D. SCHOONMAKER, JR., and PAUL S. SAMUELS, the Co-Executors of the estate of said deceased, at ISLAND DOCK in the said City of Kingston, on or before the 14th day of April, 1954.

Dated October 10th, 1953.
JOHN D. SCHOONMAKER, JR., and PAUL S. SAMUELS
Co-Executors of the Estate of ALBERTA B. SCHOONMAKER Deceased

PAUL S. SAMUELS, Attorney
54-56 Market Street
Poughkeepsie, New York

LEGAL NOTICE

LOCAL LAW NO. 1, YEAR 1953
COUNTY OF ULSTER, NEW YORK

A LOCAL LAW PRESCRIBING REGULATIONS RELATIVE TO THE PARKING OF VEHICLES IN CERTAIN COUNTY OWNED PARKING LOTS IN THE CITY OF KINGSTON, PROVIDING FOR THE INSTALLATION, OPERATION, MAINTENANCE, SUPERVISION, REGULATION AND CONTROL OF THE USE OF PARKING METERS; DEFINING AND PROVIDING FOR THE ESTABLISHMENT OF PARKING METERS IN SAID PARKING LOTS; PROVIDING PENALTIES FOR THE VIOLATION THEREOF AND REPEALING ALL OTHER LOCAL LAWS OR RESOLUTIONS INCONSISTENT HEREWITH.

Be it enacted by the Board of Supervisors of Ulster County as follows:

Section 1. The following words, when used in this local law, shall have the meanings ascribed to them in this section, except in those instances where the context clearly indicates otherwise.

(a) The word "vehicle" shall mean any device in, upon, or by which any person or property is or may be transported upon a highway except a device which is operated upon rails or tracks.

(b) The words "county owned parking lots" shall mean those areas fronting on John and Crown Streets and on Main Street in the City of Kingston, Ulster County, New York, more particularly described as parcels 1 and 2 in a resolution of the Board of Supervisors of Ulster County, adopted July 21, 1953, establishing said areas as county owned parking lots.

(c) The word "person" shall mean and include every natural person, firm, co-partnership, association or corporation.

(d) The word "operator" shall mean and include every individual who shall operate a vehicle as the owner thereof, or as the agent, employee or permittee of the owner, or is in actual physical control of a vehicle.

Section 2. It is hereby declared to be the purpose of the County of Ulster to use parking meters as a means, but not as an exclusive means, for governing or restricting the parking of vehicles in said county parking lots within the City of Kingston for the convenience, safety and accommodation of the public and the relieving of traffic congestion.

Section 3. The following areas are hereby established as parking meter areas, limiting the time of parking to three hours between the hours of 8:00 A. M. until 12:00 midnight on all days other than Sundays and legal holidays.

Parcel 1. That area fronting on John and Crown Streets in the City of Kingston presently used by the general public as a parking lot.

Parcel 2. That property located on Main Street in the City of Kingston adjacent to the County Clerk's Office and being the same premises formerly occupied by the Eagle Hotel and presently used by the general public as a parking lot.

Section 4. Parking meters installed in the parking meter areas as provided in Section 3 hereof shall be placed in said parking meter areas immediately in front of the individual parking places hereinafter described. Each parking meter shall be placed or set in such a manner as to show that the parking space in front of such meter is or is not legally occupied. Each parking meter installed shall indicate by a proper legend the legal parking time established by the county and when operated shall indicate on and by its face by a signal other than red for the duration of the period of legal parking, and on the expiration of such period of legal parking shall indicate illegal or overtime parking by a red signal on its face or on the top thereof.

Section 5. Where lines or markings are painted or placed within the parking areas aforesaid in front of each parking meter, for the purposed of designating the parking space for which each meter is to be used, each vehicle parked in front of any meter shall park within the lines or markings so placed. It shall be unlawful and a violation of this law to park any vehicle across such line or marking or to park said vehicle in such position that the same shall not be entirely within the area so designated by such lines or markings.

Section 6. When a parking space in any parking meter area is at a right angle or diagonal to the curb or barrier in front of said space, any vehicle in such parking space shall be parked with the foremost part of such vehicle nearest to such meter.

Section 7. The operator shall, upon entering said parking space, deposit the sum of 5 cents for a period of one hour and an additional 5 cents for each additional one hour desired up to 15 cents for three hours. The parking space may then be lawfully occupied by such vehicle for a period of one hour and upon the deposit of one 5 cent coin and one additional hour for each additional 5 cent coin deposited up to the sum of 15 cents. If said vehicle shall remain parked in such parking space beyond the period of the time purchased by the operator, the meter will, by a red signal, indicate such illegal parking and in that event, such vehicle shall be considered as parked overtime and beyond the period of legal parking time and shall be a violation of this law and punishable as hereinafter set forth.

Section 8. It shall be unlawful and a violation of the provisions of this local law for any person or operator to cause, allow, permit or suffer any vehicle, registered in the name of, or operated by such person, to be parked overtime or beyond the period of legal parking time established for any parking meter area as herein described.

Section 9. It shall be unlawful and a violation of the provisions of this local law for any person to deposit or cause to be deposited in a parking meter a 5 cent coin for the purpose of increasing or extending the parking time of any vehicle beyond the period of three hours.

Section 10. It shall be unlawful and a violation of the provisions of this local law to deposit or cause to be deposited in any parking meter, any slug, device or metallic substitute for a five-cent coin of the United States

Section 11. It shall be unlawful and a violation of the provisions of this local law for any person to deface, injure, tamper with, open or willfully break, destroy, or impair the usefulness of any parking meter installed under the provisions of this local law.

Section 12. It shall be the duty of the Deputy Sheriffs of the County of Ulster, acting in accordance with instructions issued by the Sheriff of the County of Ulster to report:

(a) The number of each parking meter which indicates that the vehicle occupying the parking space in front of such parking meter is or has been parked in violation of any of the provisions of this local law.

(b) The State license number of such vehicle.

(c) The length of time during which such vehicle is parked in violation of any of the provisions of this local law at the time of his inspection.

(d) Any other facts, a knowledge of which is necessary to a thorough understanding of the circumstances attending such violation.

Each Deputy Sheriff shall also place on such vehicle a notice to the owner thereof that such vehicle has been parked in violation of the provisions of this local law, and summoning such owner to appear before the Judge of the City Court of the City of Kingston at a time therein mentioned.

Section 13. Whenever any vehicle shall be found parked overtime in any parking meter space or shall be found parked therein in violation of any of the provisions of this section, such vehicle may be removed and conveyed by or under the direction of a member of the Sheriff's Department by means of towing the same, or otherwise, to the vehicle pound; and such removal shall be at the risk of the owner of such vehicle. Before the owner or person in charge of such vehicle shall be permitted to remove the same from the custody of the Sheriff's department, he shall furnish evidence of his identity and ownership or right to possession, and shall sign a receipt for such vehicle.

Section 14. In any prosecution or proceeding hereunder, the registration plate displayed on a motor vehicle shall constitute in evidence a prima facie presumption that the owner of such vehicle was the person who parked such vehicle at the place where such violation occurred.

Section 15. It shall be the duty of the Sheriff of the County of Ulster to designate a deputy Sheriff or deputy Sheriffs of the County to make regular collections of the coins deposited in the parking meters. It shall be the duty of such person or persons to remove such coins and deliver the same to the Treasurer of the County of Ulster.

Section 16. The provisions of this local law may be temporarily suspended by the Sheriff or the acting Sheriff, and he may prescribe temporarily such other rules and regulations as traffic conditions may require. The Sheriff may extend the time of the operation of the said parking meters beyond the hours mentioned in Section 3 hereof.

Section 17. That any person, firm, corporation, association or organization whether as principal or agent violating or assisting in the violation of any of the provisions of this local law shall upon conviction thereof be sentenced to pay a fine not exceeding fifty dollars, and in default of the payment of such fine shall be imprisoned for a period not exceeding five days.

Section 18. The five-cent coins required to be deposited in parking meters as provided herein are hereby levied and assessed as fees to provide for the proper regulation and control of parking upon said county parking lots and also the cost of supervising and regulating the parking of vehicles therein and to cover the cost of the purchase, supervision, protection, inspection, installation, operation, maintenance, control and use of the parking meters described herein.

Section 19. If any section, part of section, sentence, clause or phrase of this local law shall be held to be unconstitutional or invalid, the remaining provisions hereof shall nevertheless remain in full force and effect.

Section 20. All local laws or parts of local laws inconsistent with the provisions of this local law are hereby repealed.

This law shall take effect immediately.

ULSTER COUNTY }
Office of the } ss:
BOARD OF SUPERVISORS }

I have compared the preceding Local Law, adopted Monday evening, October 19th, 1953, with the original thereof, on file in this office and do hereby CERTIFY THAT the same is a correct transcript thereof, and of the whole of said original Local Law.

WITNESS my hand and the seal of the Board of Supervisors of Ulster County, at the City of [L. S.] Kingston Ulster County, New York, this 22nd day of October, in the year one thousand nine hundred fifty-three.

R. A. SNYDER
Clerk of the Board of Supervisors of Ulster County.

BOOK REVIEW

To further increase interest in the Kingston Library the following review by Mrs. G. Cramer Dodge is published.

THE SPIRIT OF ST. LOUIS
By Charles A. Lindbergh

This is the story, told by the world's most famous aviator, about the most dramatic aerial exploit in all flight history.

Although the first non-stop flight from New York to Paris happened, as everyone knows in 1927, there is not a stale note in this narrative—in fact as the story unfolds it presents a picture of a dedicated young pilot, conceiving the idea of a New York to Paris flight one moonlight night on his lonely mail plane route; and from that moment devoting every hour of his spare time, every once of his spare energy and every dollar of his spare money to the accomplishment of that dream.

There is a fairy-tale quality in the account of the accomplishment of this great feat by an unknown pilot, flying a special airplane, built for him by an unknown company (but with a Whirlwind Wright motor) asking for only a minimum of backing, insisting upon going alone, sacrificing every ounce of equipment, clothing, food, etc., in order to carry more fuel, competing with older, more experienced pilots with much better planes and far more elaborate preparations. And then coming out from behind and making it, while other planes have either cracked up, or been lost, or are still being polished up to the perfection demanded by their backers.

The construction of the Lindbergh plane by a small company in San Diego is quite a story in itself. Fired by the daring of the enterprize every man on the force willingly works far overtime to get the job done as rapidly as possible in order to beat the other contestants for the Orteig Prize. Newspaper accounts of other starts and failures only spur them on. The author works closely with the drafting room to make this the best possible airship within his budget. Then, when the plane is finished, every man on the force signs his name on the front wing spar—"For luck", and soon after that the Spirit of St. Louis is ready for the tests. Col. Lindbergh makes those tests alone, and in record time and then he's off for St. Louis. Who do you suppose knocks the chocks away at this take-off? A young mechanic named Douglas Corrigan. "Wrong Way Corrigan." Remember him? After a rough trip over the Rockies he arrives at St. Louis. Foregoing planned celebrations there, he goes on to New York after a one-night stop. Then Roosevelt Field and here his reputation has preceded him. He is besieged by a crowd of news reporters, photographers, etc., until rescued by Casey Jones, famous Curtiss test pilot and now manager of the field.

This is May 12th. Now nothing much more to do except to arrange for a take-off (that is settled by Commander Byrd's gracious permission to use Roosevelt) study the runway, and wait upon the weather. Reports are freely given by the weather bureau. On the evening of May 19th, somewhat discouraged by poor weather reports, the author, with some St. Louis friends are on their way to an evening at the theatre in New York when they suddenly decide to make one more check on the weather. To their surprise the report is "Weather Clearing". Gone are the theatre plans. A quick return to Garden City. Rapid and complete last minute plans for final service to the plane—and a decision to start at dawn if the weather holds. That took until 2:15 a. m. and that's why the pilot started on that famous flight after less than two hours' sleep.

At 7:52 a. m. he's off, leaving a stunned little group behind him. Then follows an hour by hour account of that lonely, historic flight. Fascinating not only because it shows the care and precision with which every possible change in wind, weather or other contingencies are forseen and provided for and dealt with as each comes up, but because of the recounting of the pilot's thoughts and reminiscences which come to him as he struggles mightly to keep awake and to keep his ship on course. Together these reveal him, not as the popularly regarded simple country bumpkin pilot; but rather as a man highly skilled in his beloved profession, with 2,000 hours of flying in the toughest kind of flights behind him; and with an American family background equal to the best in respectability and culture. And the humility of the man-attribute of the truly great—which shows up all through the book and at no time more outstandingly than when he tells of his astonishment when he learns that the enormous crowd assembled at LeBourget flying field are there to meet him. When he first sighted the long line of cars at the far side of the airport he thought it was a traffic block.

With photographic clarity Col. Lindbergh describes the landing at Le Bourget. The wild frenzy of the mob as they welcomed him to France, carrying him on their shoulders and almost wrecking the plane in their greed for souvenirs; the lucky ruse which forced a reporter to accept, for a short time, the honors meant for the author; and the clever maneuver by which he was whisked, first to see his beloved plane safely guarded and then by an untraveled route to the tomb of the Unknown Soldier and then to the American Embassy, arriving several hours before Ambassador Herrick, himself caught in a traffic jam. The reader is caught up in the excitement of this drama of twenty-six years ago as though it had happened yesterday.

There are those who will wonder how much of the poetic quality of the writing in this magnificent book has been—consciously or unconsciously — borrowed from the unique literary style of the Colonel's wife, Anne Morrow Lindgergh. That question has been adequately answered in the dedication which reads, "To A.M.L., who will never realize how much of this book she has written."

LEGAL NOTICES

THE PEOPLE OF THE STATE OF NEW YORK, BY THE GRACE OF GOD, FREE AND INDEPENDENT. TO—

HELEN MOYER, American Consulate General, Calcutta, India, ALBERT W. GIBSON, 4013 E. Broadway, Tucson, Arizona, CHARLES P. GIBSON, 4060 East Monte Vista Avenue, Tucson, Arizona, PATRICIA REEVES, Clarence, Erie Co., New York, JOHN FUHLENWEIDER, 1703 Chicago Avenue, Evanston, Illinois, WHITTLEY ANN GIBSON, 4013 E. Broadway, Tucson, Arizona, MARY ELLEN GIBSON, 4013 E. Broadway, Tucson, Arizona, BARBARA GIBSON, 4013 E. Broadway, Tucson, Arizona, MARGARET REEVES, Clarence, Erie County, New York, PARKE REEVES, Clarence, Erie Co., New York, MICHAEL MOYER, American Consulate General, Calcutta, India, and JUDITH ANN GIBSON, 4030 East Monte Vista Avenue, Tucson, Arizona,

SEND GREETING:

Upon the petition of Warren A. Tanner of the Town of Lloyd, Ulster County, New York, you and each of you are hereby cited to show cause, at a Surrogate's Court to be held in and for the County of Ulster, at the Surrogate's Office, in the City of Kingston, in said County, on the 9th day of November next, at ten o'clock in the forenoon of that day, why a determination should not be made as to the validity or effect of the election of Warren A. Tanner, the surviving spouse of Sigrid W. Tanner, deceased, who, at the time of her death, resided in the Town of Lloyd, Ulster County, New York, to take an intestate share against the provisions of the said last Will and Testament of the said decedent under Section 18 of the Decedent Estate Law.

IN TESTIMONY WHEREOF, we have caused the seal of the said Surrogate's Court to be hereunto affixed. Witness, HON. JOHN B. STERLEY, Surrogate of our said County, [L. S.] at the City of Kingston, the 30th day of September in the year of our Lord one thousand nine hundred and fifty-three.

H. LE ROY GILL
Clerk of Surrogate's Court

HARRY GOLD, ESQ.
Attorney for Petitioner
Office and P. O. Address
243 Wall Street
Kingston, New York

BEER, WINE, CIDER AND LIQUOR LICENSES

NOTICE IS HEREBY GIVEN that License Beer, Wine, Cider and Liquor No. 38HL385 has been issued to the undersigned to sell beer, wine, cider and liquor at retail in a hotel under the Alcoholic Beverage Control Law at Sea Grill Restaurant and New City Hotel, 11 Main St., Kingston, Ulster County, N. Y., for on premises consumption.

SARANTOS E. and
MARIE S. MATTHEWS, Props.
d/b/a Sea Grill Restaurant and New City Hotel
11 Main St.
Kingston, N. Y.

NOTICE IS HEREBY GIVEN that License Beer, Wine, Cider and Liquor No. 38CL2 has been issued to the undersigned to sell beer, wine, cider and liquor at retail in a club under the Alcoholic Beverage Control Law at Benevolent and Protective Order of Elks, Kingston Lodge, 264 Fair Street, Kingston, Ulster County, N. Y., for on premises consumption.

BENEVOLENT AND
PROTECTIVE ORDER OF ELKS,
NO. 550, KINGSTON LODGE
264 Fair Street
Kingston, N. Y.

Hospital to Work On Cancer, Heart At Paramus Site

Paramus, N. J., Oct. 23 (AP)—A new hospital—costing 8½ million dollars and containing 350 beds—will be built on Rt. 17 and Midland avenue here, according to plans announced yesterday.

Cancer and heart research centers will be set up in the hospital which also is to be equipped to handle 100,000 casualties in the event of a major disaster in the metropolitan area.

Dr. Herman H. Livingston of New Rochelle, N. Y., who will serve as president of the privately-financed hospital, and George Jetter of Washington, D. C., who will be executive vice president of the Livingston Clinic, Inc., announced the project.

Plans call for a seven-story building on a 21-acre tract, with an adjacent seven-story nursing home and training center. There also will be smaller buildings for use as laboratories for major work in heart, cancer and industrial research.

Jetter said ground breaking won't get under way for at least three months.

Special Store of Cots

The hospital will have a special store of cots and tents to handle 100,000 disaster casualties.

The organizers said the hospital itself will specialize in heart research. All research is to be recorded on film to be distributed to major universities throughout the country. This aims at bringing research workers closer together, the organizers said.

Dr. Livingston is a noted cancer and bone surgery specialist. He served as an army transport surgeon during World War 2, helping evacuate wounded in North Africa, Normandy and the Pacific theatre.

He is associate surgeon at Montefiore Hospital in New York, attending surgeon at Morrisania City Hospital, New York, and associate clinical professor of surgery at New York Medical College.

Jetter is a businessman who has been one of the principal organizers of the hospital project.



ADAM
A TRUE LEADER IN HAT-VALUE!

ADAM
MAJESTIC
$5 • $6 • $7.50
A. KUNST & SON
23 B'WAY (Downtown)
ADAM—First Name in Hats

JACOBY ON BRIDGE

Dummy Reversal Is Effective Play

By OSWALD JACOBY
Written for NEA Service

The 'dummy reversal" is usually shown as a very fancy play in which declarer does all sorts of tricky ruffing in his own hand, winding up in dummy to draw the last trump with some very unlikely looking trump. But the dummy reversal doesn't have to be quite so flashy; it can be a very simple, mousy-looking creature.

Take today's hand for example. South wins the opening lead in dummy with the ace of hearts, counting one trump, loser and three possible club losers. What can he do to reduce the loss?

If South tries to ruff his fourth club in dummy, East will overruff. If South tries to draw two rounds of trumps first, West will draw the third trump and then cash the fourth round of clubs safely.

If South tries to set up his own hand, therefore, he will have to lose a trump and three clubs against alert defense.

There's a different story to tell if South tries to set up dummy instead of his own hand. The effort to set up dummy is the essential part of the play known as the dummy reversal.

	NORTH (D) 24	
	♠ 4 3 2	
	♥ A 7 4 3	
	♦ A K Q	
	♣ A 5 4	
WEST		EAST
♠ Q J 10		♠ 9 8
♥ Q J 10 9		♥ K 8 6 2
♦ 9 4		♦ J 10 7 5 2
♣ Q J 9 6		♣ K 10
	SOUTH	
	♠ A K 7 6 5	
	♥ 5	
	♦ 8 6 3	
	♣ 8 7 3 2	

North-South vul.

North	East	South	West
1 N.T.	Pass	3 ♠	Pass
3 N.T.	Pass	4 ♠	Pass
Pass	Pass		

Opening lead—♥ Q

If you're going to set up the dummy, you naturally plan to ruff out dummy's losing hearts. And if you do that, you just can't lose the hand.

You take the first trick with the ace of hearts, ruff a heart, cash the top trumps, and enter dummy twice with high diamonds to ruff out dummy's remaining hearts. Then you lead a third diamond towards the dummy.

It doesn't matter when West decides to ruff. Dummy will lose exactly one trump and two clubs—nothing else.

Not a fancy play, to be sure, but very, very effective.

ADIRONDACK TRANSIT LINES



EXPRESS BUS SERVICE to NEW YORK CITY
FALL SCHEDULE
Leave Kingston

AM		PM
Daily	12:30 AM Daily	1:00 PM
Sat &	Daily	2:45 PM
Mon.	5:15 AM Fri. & Sun.	4:00 PM
Daily	7:10 AM Daily	5:15 PM
Daily	8:30 AM Fri. & Sun.	7:00 PM
Daily	9:30 AM Daily	8:00 PM
Daily	11:45 AM Sun. only	10:00 PM

TERMINALS
KINGSTON
Trailways Terminal
B'way & Pine Grove Ave.
Tel.: 744 - 745

NEW YORK CITY
Dixie Bus Depot
241 W. 42nd St.
Between 7th & 8th Aves.
Tel.: Wisconsin 7-5300

ADIRONDACK TRAILWAYS

Don't Take It for Granted!


PENGUINS DO NOT LIKE EXTREME COLD!

DONALD DUCK — HE'LL SOCK THE SAVINGS AWAY! — Registered U. S. Patent Office — By WALT DISNEY



BLONDIE — TREASURE HUNT IN THE SUBURBS. — Registered U. S. Patent Office



FRECKLES AND HIS FRIENDS — NOTICE! — By MERRILL BLOSSER



THE STORY OF MARTHA WAYNE — HE KNOWS ALL ABOUT IT — By WILSON SCRUGGS



OUT OUR WAY — By J. R. WILLIAMS



OUR BOARDING HOUSE . . with . . MAJOR HOOPLE

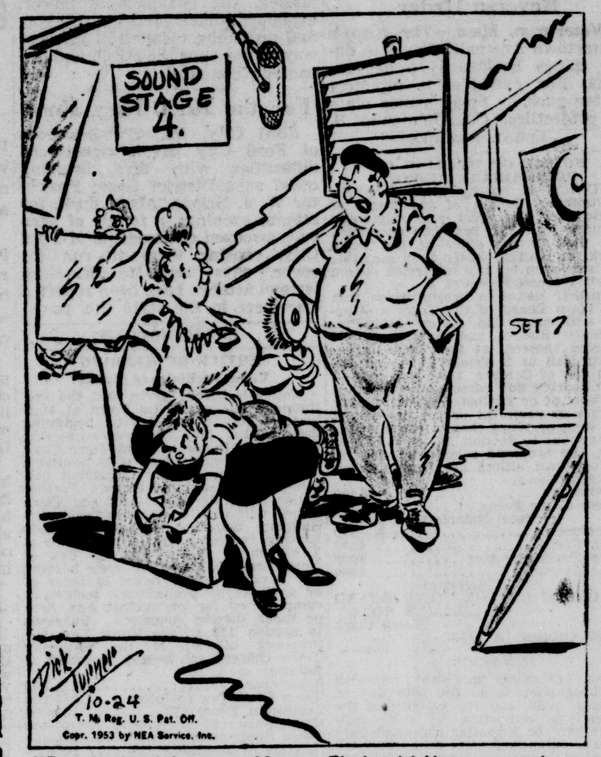


SIDE GLANCES — By GALBRAITH



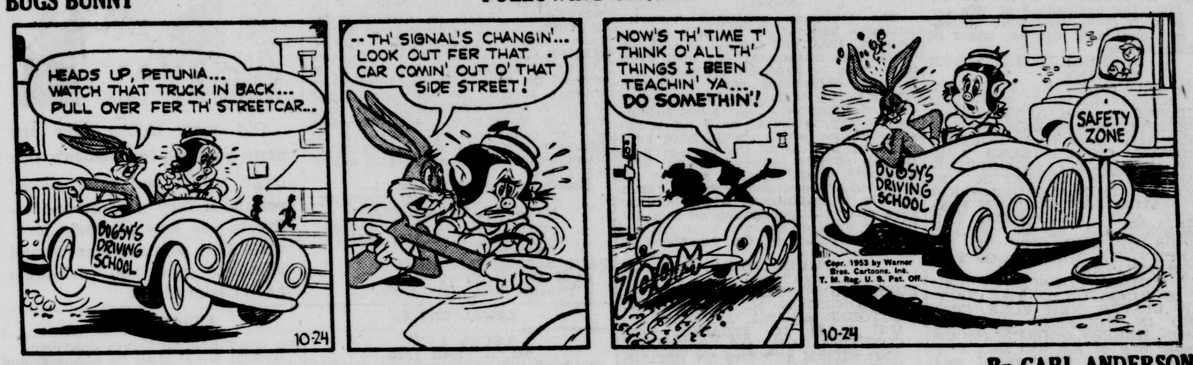
"Isn't it a beautiful stole, George? And it's reasonable, too, when you consider how much you spent adding that new porch to the house!"

CARNIVAL — By DICK TURNER



"For the last time, no, Master Fitzhugh! You cannot have a stunt man for this scene!"

BUGS BUNNY — FOLLOWING ORDERS



HENRY — By CARL ANDERSON



LI'L ABNER — THE EYES HAVE IT — By AL CAPP



CAPTAIN EASY — TIME LIMIT — By LESLIE TURNER



BOOTS AND HER BUDDIES — SHE HEARD — By EDGAR MARTIN



ALLEY OOP — IT MUST BE SO — By V. T. HAMLIN



BARBS

By HAL COCHRAN

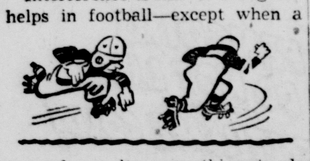
Watermelon season is over, kids. You'll have to wash your ears in the regular way.

* * *

Silver is a good conductor of electricity, which may be why we get a shock every time we're handed change from a half dollar.

* * *

Interference is one of the great helps in football—except when a



a professor has something to do with it.

Why We Say--



This expression, which usually alludes to an underworld headquarters, came into use from professional men. It alludes to the shingle that doctors and lawyers hang out at their offices.

OFFICE CAT

(Trade Mark Reg.)

By Junius

She—I don't want to see you stagger out of a bar again!

He—Well, I can't stay in there all my life!

You never could take your money with you, but some people can remember back in the old days when the government would let you have some while you were here.

Cannibal Cook—Shall I boil the missionary?

Cannibal Chief — (Horrified). Boil him! Don't be silly; that's a friar.

Jonathan Preceded Sam

Predecessor of Uncle Sam as a symbol of the United States was Brother Jonathan, dating from the Revolutionary War. The term, Uncle Sam, is said to have originated during the War of 1812.

Teacher, commenting on little boy's poem: Since your poem is about flowers, Wilbur, I think the 'smell' would be more appropriate. You can still have it rhyme by substituting 'bluebell' for 'mountain pink.'

Footnote

Each year we've switched our rugs about;
Long wear was our concern,
But, sad to say, at last they've reached
The point of no re-turn.
—Lois F. Pasley.

Hayfoot—What's the idea, rolling your own cigarettes?

Strawfoot—I figger I need the exercise, pal.

Mr. Average Citizen

The most important guy of all (Reporters, please take note)
Will soon appear upon the scene
When he comes out to vote.
—Ned Waldinger.

The first United States forest reserve—in Yellowston Park—was created by President Benjamin Harrison, Sept. 16, 1891. Land included within this reserve now forms part of several national forests in Montana, Idaho, and Wyoming.

Human muscular strength and coordination begin to decline after the age of 30.

FUNNNY BUSINESS — By HERSCHBERGER



"Don't get excited, we just painted a coat on her—it's cold in here!"

LITTLE LIZ



The new farm creed seems to be faith, hope and parity. ©NEA

DONALD DUCK — HE'LL SOCK THE SAVINGS AWAY! Registered U. S. Patent Office — By WALT DISNEY



BLONDIE — TREASURE HUNT IN THE SUBURBS. — Registered U. S. Patent Office



FRECKLES AND HIS FRIENDS — NOTICE! — By MERRILL BLOSSER



THE STORY OF MARTHA WAYNE — HE KNOWS ALL ABOUT IT — By WILSON SCRUGGS



OUT OUR WAY — By J. R. WILLIAMS



OUR BOARDING HOUSE . . with . . MAJOR HOOPLE

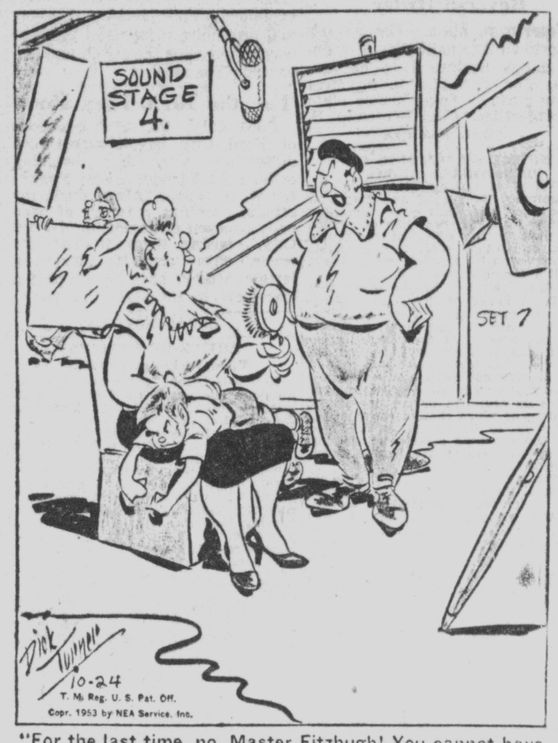


SIDE GLANCES — By GALBRAITH



"Isn't it a beautiful stole, George? And it's reasonable, too, when you consider how much you spent adding that new porch to the house!"

CARNIVAL — By DICK TURNER

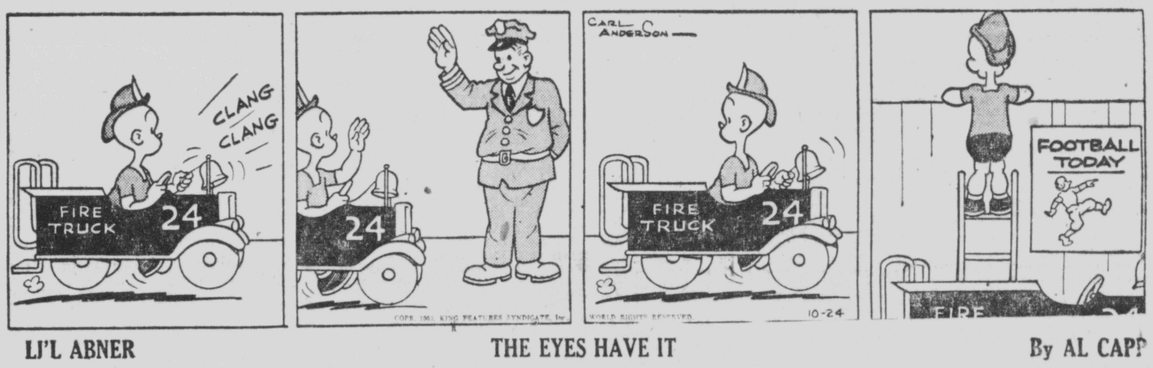


"For the last time, no, Master Fitzhugh! You cannot have a stunt man for this scene!"

BUGS BUNNY — FOLLOWING ORDERS



HENRY — By CARL ANDERSON



LI'L ABNER — THE EYES HAVE IT — By AL CAPP



CAPTAIN EASY — TIME LIMIT — By LESLIE TURNER



BOOTS AND HER BUDDIES — SHE HEARD — By EDGAR MARTIN



ALLEY OOP — IT MUST BE SO — By V. T. HAMLIN



BARBS

By HAL COCHRAN

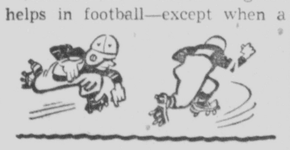
Watermelon season is over, kids. You'll have to wash your ears in the regular way.

* * *

Silver is a good conductor of electricity, which may be why we get a shock every time we're handed change from a half dollar.

* * *

Interference is one of the great helps in football—except when a



a professor has something to do with it.

Why We Say--



This expression, which usually alludes to an underworld headquarters, came into use from professional men. It alludes to the shingle that doctors and lawyers hang out at their offices.

OFFICE CAT

(Trade Mark Reg.)

By Junius

She—I don't want to see you stagger out of a bar again!

He—Well, I can't stay in there all my life!

You never could take your money with you, but some people can remember back in the old days when the government would let you have some while you were here.

Cannibal Cook—Shall I boil the missionary?

Cannibal Chief — (Horrified). Boil him! Don't be silly; that's a friar.

Jonathan Preceded Sam

Predecessor of Uncle Sam as a symbol of the United States was Brother Jonathan, dating from the Revolutionary War. The term, Uncle Sam, is said to have originated during the War of 1812.

Teacher, commenting on little boy's poem: Since your poem is about flowers, Wilbur, I think the 'smell' would be more appropriate. You can still have it rhyme by substituting 'bluebell' for 'mountain pink.'

Footnote

Each year we've switched our rugs about;
Long wear was our concern,
But, sad to say, at last they've reached
The point of no re-turn.
—Lois F. Pasley.

Hayfoot—What's the idea, rolling your own cigarettes?

Strawfoot—I figger I need the exercise, pal.

Mr. Average Citizen

The most important guy of all (Reporters, please take note)
Will soon appear upon the scene
When he comes out to vote.
—Ned Waldinger.

The first United States forest reserve—in Yellowston Park—was created by President Benjamin Harrison, Sept. 16, 1891. Land included within this reserve now forms part of several national forests in Montana, Idaho, and Wyoming.

Human muscular strength and coordination begin to decline after the age of 30.

FUNNNY BUSINESS — By HERSCHBERGER



"Don't get excited, we just painted a coat on her—it's cold in here!"

LITTLE LIZ



The new farm creed seems to be faith, hope and parity. ©NEA

SOCIAL ACTIVITIES

SOCIETIES • CLUBS • PERSONALS

Ahavath Israel Will Be Host to Meeting Of 10 Sisterhoods

The Hudson Valley Division of the National Women's League of United Synagogues of America will hold its fall conference Tuesday, Oct. 27 at the Ahavath Israel Synagogue.

This meeting of ten sisterhoods will have as its theme, Leadership Leads to Success. Registration for the conference will begin at 10 a. m.

There will be a morning session which will be a workshop clinic with a discussion of program material for sisterhood meetings. Then luncheon will be served at 12:30 p. m., in the Vestry Hall.

Mrs. Louis Sussman, national chairman of leadership training, will be the main speaker of the afternoon session, which will close around 3 p. m.

Representatives will come from Poughkeepsie, Beacon, Newburgh, Middletown, Fleischmanns, Livingston Manor, Florida, Liberty, Nyack and Hurleyville.

Mrs. Irving Ruben, chairman, has announced the following committees for the meeting: reservations, Mrs. William Zwick, chairman, with Mrs. Harry Spiegel and Mrs. Carl Spiegel, co-chairmen; dinner committee, Mrs. Nick Schwartz, chairman, with Mrs. Murray Green and Mrs. George Muller, co-chairmen, and Mrs. David Samuels and Mrs. Hy Greenspan, members.

Hostesses for the day will be the Mmes. Irving Levine, Morris Tucker, Martin Garber, Herman Rafalowsky, Irving Wilpan, Jasper Fleming, Murray Greene and George Muller.

The chairman announced that anyone desiring reservations may contact Mrs. William Zwick, telephone 4877, and stated further that there will be only a limited number available from Kingston.

Luther League Plans To Sponsor Hayride

Senior Luther League of Trinity Evangelical Lutheran Church hayride Saturday, leaving church at 7 p. m. Group will return to church for refreshments.

Chaperones for the ride will be Mr. and Mrs. John Walker, Mr. and Mrs. John Amarello, Vincent Skura and Miss Gladys Paulus.

Club Notices

St. James Methodist Church

There will be a supper meeting of the Wesleyan Service Guild of St. James Methodist Church at 6:15 p. m., Tuesday, Oct. 27. Frederick Snyder, well known traveler and lecturer will be the speaker. All business women of the church are invited. For reservations telephone 811-W or 1824-F.

Alcons Have Open House

Mr. and Mrs. Irving Alcon of 43 East Strand are holding open house for friends and relatives today at 8 p. m. to celebrate the coming marriage of their son, Jay Alcon, to Elsie Maltz, daughter of Mr. and Mrs. Harry Maltz of Alligerville. The wedding will take place Sunday, Oct. 25.

Little Gardens Club

The Little Gardens Club will be entertained at the Nieuw Dorp, Friday, Nov. 6, at 2:30 p. m. by Mrs. J. D. Groves and Mrs. C. D. Gunther.

Zephaniah Chapter

Zephaniah Chapter, B'nai B'rith will meet Monday, Oct. 26 at 8:30 p. m. in the Jewish Community Center, 265 Wall street. Mrs. Sam Barnowitz and Mrs. Benjaman Chipman will report on the Fall conference of the Upstate Council B'nai B'rith, held in Syracuse Oct. 10, 11. Miss Marianne Davis, guest speaker, will speak and show colored slides of various European countries, taken during her travels.

THE OFFICE OF
Dr. Anthony L. Mauceri
125 WASHINGTON AVE.
KINGSTON, N. Y.
WILL BE CLOSED
Saturday, October 24
thru
Wednesday, Oct. 28

The Coming Week

Organizations desiring notices inserted in the weekly calendar notify the Social Editor not later than Thursday. Phone 5000.

Sunday

7 a. m.—Apron and cake sale at St. Joseph's Church by Catholic Daughters of America, Court Santa Maria No. 164.

Monday

2:30 p. m.—Twentieth Century Club meeting with Mrs. S. Maxwell Taylor, 46 Fairmont avenue.

7:45 p. m.—First performance of Skillypot at Bethany Hall, First Dutch Reformed Church.

8:30 p. m.—Zephaniah Chapter of B'nai B'rith meeting at Jewish Community Center, 265 Wall street.

Tuesday

10:30 a. m.—Mid-Hudson Valley Conference of Sisterhoods at Ahavath Israel Synagogue.

6:15 p. m.—Supper meeting of Wesleyan Service Guild at St. James Methodist Church.

7:30 p. m. — Meeting of the Ponckhockie Circle of King's Daughters at home of Mrs. Allen P. Hoey, 12 Ponckhockie street.

7:45 p. m.—Final performance of Skillypot at Bethany Hall First Dutch Reformed Church.

8 p. m. — Monthly meeting of Ulster County Democratic Women's Club at Governor Clinton Hotel.

Wednesday

10:30 a. m. WSCS meeting at St. James Methodist Church.

5:30 p. m. Annual roast beef dinner sponsored by Sisterhood of Temple Emanuel in school hall.

8 p. m. Halloween card party at Hurley school by Hurley Parent's Club.

Townsend Club party at Mechanics' Hall, 14 Henry street, Public invited.

8:30 p. m. First performance of Angel Street by Coach House Players at George Washington School.

Thursday

1:15 p. m. First meeting of Temple Emanuel P-TA at home of Rabbi Herbert Bloom.

1:30 p. m. Dessert bridge at YMCA.

8 p. m. Card party at Holy Name Hall, Wilbur, given by Ladies' Auxiliary.

8:30 p. m. Final performance of Angel Street by Coach House Players at George Washington School.

Saturday

9 p. m. Annual Knights of Columbus Charity Ball and entertainment at the Governor Clinton Hotel.

Parents' Club Will Sponsor Card Party

The Hurley Parents' Club is sponsoring a Halloween card party to be held Thursday, Oct. 29 at 8 p. m. at the Hurley School. Games, bridge, canasta, and pinochle will be played. There will be refreshments.

Proceeds are to be used to defray the cost of the Club's projects for the benefit of the school children, for the current year.

Arrangements are under the chairmanship of Mrs. C. Kendall Vogt and Mrs. Frank Race; other members of the Committee are: Mrs. Lester Tocks, Charles Messinger, Paul Wendrow, and Wilfred Palen.

Suppers & Food Sales

Trinity Lutheran Church

The Ladies' Aid Society of Trinity Lutheran Church, corner of Spring and Hone streets, will hold a roast beef supper Election Day, Nov. 3, in the church hall, with a serving at noon and in the evening.

Temple Emanuel Sisterhood

The Sisterhood of Temple Emanuel will sponsor a roast beef dinner, with Mrs. Alfred D. Ronder as refreshment chairman, and Mrs. Jack Greenwald presiding over the booth of cakes, cookies and sweets. A large display of African violets will be featured at the dinner Wednesday, Oct. 28 at 5:30 p. m., in the Temple.

Card Parties

Holy Name Auxiliary

There will be a card party at Holy Name Hall in Wilbur, given by the Ladies' Auxiliary, Thursday, Oct. 29 at 8 p. m. The public is cordially invited to attend. Refreshments will be served.

Personal Notes

Deputy Fire Chief and Mrs. Harold Sanford of 40 Shufeldt street are celebrating their 33rd wedding anniversary today.

RONDOUT PRESBYTERIAN
WURTS STREET BAPTIST CHURCH
TURKEY DINNER and FAIR
OCTOBER 27th
5:30 P. M. and 6:30 P. M.
MENU — Roast Turkey, Dressing, Gravy, Mashed Potatoes, Onions, Rutabagas, Celery, Cranberries, Cabbage Salad, Bread, Butter, Pie, Coffee, Tea.
Price $1.75 Children $1.00

robert hairdresser
286 WALL STREET
(Closed next week)
moving
to the
Gov. Clinton Hotel
... opening November 2
Marjorie Marabell, Prop.

Members of Committee Arranging Donation Day Tea



Enjoying the refreshments at the Donation Day Tea Thursday at the Home for the Aged were members of the committees arranging for the event. Seated left, Mrs. Grover C. Lasher, and right, Mrs. Frederick Snyder, past president, presiding at the tea table. Standing, left to right, are the Mmes. B. H. Matteson, president, Cornelius Treadwell, Gerard Betz, George Hard, Jacob Elting, N. LeVan Haver, C. V. Gunther and William MacNamee. (Freeman photo).

President Expresses Gratitude to Donors At Musicale and Tea

More than 100 persons attended the annual Donation Day tea and musicale held Thursday afternoon at the Home for the Aged, Washington avenue. Mrs. B. H. Matteson, president, welcomed those present, expressed appreciation for the generous donations received, and explained briefly the function of the board of managers which sponsored the tea.

Although a complete report of contributions is not yet available, Mrs. Matteson indicated the total would exceed that received in former years. The "splendid cooperation given us by the local press and radio have been largely responsible for the success of this day," the president said. She also complimented the numerous committee members for their important work in connection with the event.

Mrs. George Bond of New Paltz, soprano soloist, delighted the large audience. From the opening strains of Brahms' Lullaby to a concluding encore, Drink to Me Only With Thine Eyes, Mrs. Bond received the plaudits of her listeners.

Included in the well diversified program presented by Mrs. Bond were Songs My Mother Taught Me, Dvorak; The False Prophet by John Prindle Scott; Gershwin's Summertime; Your Song from Paradise, Brown; and the Cuckoo, Liza Lehman. Mrs. Francis Smiley of Lake Mohonk, was piano accompanist. The artists were introduced by Mrs. Jacob Elting, program chairman.

The tea table displayed a centerpiece of gold chrysanthemums and bronze-colored leaves, arranged and donated by Mrs. Charles E. Brown, 322 Clifton avenue.

A short business meeting attended by the managers was held prior to the tea.

Auxiliary to Meet

The Kingston Hospital Auxiliary will hold its regular meeting at 8:30 p. m. in the Nurses' Home.

Y.W.C.A. News

Monday

3:45 p. m.—Sub Teeners Club.
7:30 p. m.—Campaign Committee.
7:30 p. m.—Golden Age Club.

Tuesday

5:30 p. m.—Inter Club Council Meeting.
7:30 p. m.—So Y'se Club.
7:30 p. m.—Y-Aides Club.
7:30 p. m.—Knitting Class.
7:30 p. m.—Hooked Rug Class.

Wednesday

6 p. m.—Business & Professional Club Supper—Mrs. Erena from The Geraldine Shop, speaker.
7:30 p. m.—Tri-Hi Club.
8 p. m.—Beginning Bridge.

Thursday

3:45 p. m.—Live Y'ers Club.
7-9:30 p. m. Live Y'ers Halloween Party.
7:30 p. m.—Sketch Class.

Friday

7-9:30 p. m.—Sub-Teeners Halloween Party.

Featured in Furs and Leathers



Depth is the newest thing about fall handbag fashions. It's equal time [illegible] with the slender fall silhouette. Closed bucket bag (upper left) is in antique amber calf, has a vibrant color tone. Grained leather satchel with slim handles (upper center) is in maple-toned calf, is lined in honey-color smooth leather. Typical of larger sizes in dressy bags for late day is elongated, sleek box (upper right) in red chiffon velvet. This is lined in blonde leather. Oversized deep bucket (lower left) is in rich silver gray mouton fur with longer than average handle in black leather. French purse (lower center) is leopard-dyed rabbit, is worn opened out, not folded over as in previous years. This is a smart bag for dressy daytime or late day wear. Dramatic satchel in giant size (lower right) is made of black wool yarn, has gros point design of single huge rose in varied shades of pink and spray of green leaves in two tones.

Well-Chosen Accessories Will Brighten Old Clothes



This smart young woman realizes that she does not need a completely new wardrobe to be right in step with fall fashions. Instead, she has taken the time to make an inventory of her present fall wardrobe (left), discarding a few items that are no longer serviceable. For the holdovers she selects accessories (center) that give a fresh, new look. To dramatize her basic suit she chooses one of the very new fur helmets, a broad gold bracelet and a pearl choker. For a really high fashion note she chooses a lipstick and nail polish that blend with her costume's color. A final blotting of the lipstick (right) and she is beautifully groomed. And her budget is intact since her expenditures have been limited to make-up and accessories.

Fenders Are Damaged In Two-Car Collision

A 1949 suburban, operated by George Phillips Cox, 29, of Olive Bridge, traveling toward Broadway on East O'Reilly street, was in collision with a 1938 sedan operated by Eleanor Krom, 49, of Rifton, at 2:38 p. m. yesterday, according to city police.

Officers Crawford Millham and Bernard J. Fowler reported that the Krom car was stopped on East O'Reilly street waiting for the light to change and that Cox attempted to pass, thinking the other car was parked.

The Cox car received a damaged right rear fender and the Krom car damaged left front fender.

Firemen Extinguish Brush and Leaf Fires

City firemen responded to two calls during the last 24 hours, one for a brush fire and the other for leaves burning in a gutter.

The first call came at 5:24 p. m. yesterday for a brush fire on High road off Union street. Engine 2 from Cornell Station answered.

The second call was received by telephone at 2:40 a. m. today reporting leaves burning in the gutter at 157 Mary's avenue. Central Station responded.

Treasury Halts Sale

Washington, Oct. 24 (AP) — The treasury, trying to avoid being pushed up against the legal ceiling on the national debt, has stopped selling savings notes. The notes—not be be confused with savings bonds, which can still be bought—were being snapped up by investors at a rate of more than 60 million dollars on some days. They pay 2.21 per cent interest and are used mostly by corporations which have cash reserves to invest for a short time. The treasury took them off the market last night because every time one is sold it increases the national debt. The debt subject to limit is now about 2½ billion dollars below the statutory ceiling of 275 billion. The treasury expects to use up the greater portion of that leeway next week in marketing a 2½ to 2 billion dollar bond issue.

Chrysler Buys Briggs

Detroit, Oct. 24 (AP)—Chrysler Corp. expects to acquire all auto body and parts making plants of the Briggs Manufacturing Co. within the next 60 days for 35 million dollars. President L. L. Colbert of Chrysler said officials of both firms already have agreed on the purchase, but that approval must be obtained from Briggs stockholders. Briggs' 12 major plants in the Detroit area normally employ from 35,000 to 40,000 workers and its acquisition by Chrysler will make Chrysler the largest employer in the Detroit area with 130,000 to 140,000. Ford, now the largest, has 100,000 to 110,000.

Drouth Break Seen

Washington, Oct. 24 (AP)—Weather officials voice hopes that the drouth—worst in history in some parts of the United States—may break up soon. Some rain has already fallen in parts of the southwest and midwest and Jerome Namias, chief of long range weather forecasters, said yesterday: "The storm area has a good chance of coming east." The forecasters, interviewed yesterday, hestitated to say whether this would be the end, or only an interruption, of the long drouth that began developing in 1951.

Milton Woman Inherits

New York, Oct. 24 (AP) (Special) —Marian E. Stewart of Milton is a beneficiary in the estate of the late Elizabeth Stewart, of 250 North Fulton avenue, Mount Vernon, according to a report filed here Friday by the State Transfer Tax Department. She inherits one-twelfth of the estate after certain specific bequests are distributed. The estate was appraised today at $33,803, gross, and $30,954, net value. The Mount Vernon woman died Nov. 11, 1952, at the age of 78.

YMCA Auxiliary

The YMCA Auxiliary will hold a dessert bridge Thursday, Oct. 29 at 1:30 p. m. at the YMCA. Other games may be played. For reservations contact Mrs. C. S. Treadwell, telephone 1120, Mrs. C. E. Wonderly, telephone 2870, or Mrs. Adam Thiel, telephone 2575-J.

Half-Size Flattery



9049
14½—24½
by Marian Martin

Lucky half-sizer! The season's smartest dress is proportioned to fit and flatter YOU! Note the zigzag buttoning—the smooth line from shoulder to hem that slims and trims your short, fuller figure. This would be luscious in wool, crepe, or faille.

Pattern 9049; Half Sizes 14½, 16½, 18½, 20½, 22½, 24½. Size 16½ takes 2⅝ yards 54-inch.

This easy-to-use pattern gives perfect fit. Complete, illustrated Sew Chart shows you every step.

Send THIRTY-FIVE CENTS in coins for this pattern—add 5 cents for each pattern for 1st-class mailing. Send to Marian Martin, care of The Kingston Daily Freeman, 73 Pattern Dept., 232 West 18th street, New York 11, N. Y. Print plainly NAME. ADDRESS with ZONE, SIZE and STYLE NUMBER.

Your Life and Mine

by CLYDE HERBERT SNELL

PROSAICS OF PREVENTION

That is an old proverb which says: "An ounce of prevention is worth more than a pound of cure." But it is one thing to say it and another thing to get ourselves—and our society—really to see it. Pounds of cure are far more exciting; there is no getting around that. For prevention lacks the thrill of the spectacular. Prevention is horse-and-buggy routine; cure is jet-plane experimentation with sound barriers. Someone has called attention recently to the fact that "mankind, including a large portion of the medical profession, is more deeply interested in the dramatics of a brilliant cure than in the prosaics of prevention."

Joseph Malins once said that it is "better to put a strong fence 'round the top of the cliff, than an ambulance down in the valley." But by some strange quirk of human nature it is a lot easier to arouse folks to help the ambulances roll than it is to get them behind a community project to build some fences. Everybody can see the necessity for picking people up after they have crashed over the cliff. It is much, much harder to "sell" the vision for preventive fences.

Nor is it difficult to understand why this is so. For the fence above stands a silent, inconspicious sentinel—while the ambulance below alerts the whole neighborhood with its screaming siren. Everybody knows that somebody has gone over the unguarded cliff—the noisy ambulance is rushing to the scene with its startling ministry of mercy! But nobody ever hears about those who were wonderfully delivered from a tragic need for the ambulance by the silent, unspectacular fence which someone had the vision to erect.

Seeing to it that young people are surrounded with love and guidance and the right kind of moral environment so that they are kept from "going wrong" is so much better than setting up and endowing rescue agencies that have nothing to do until someone comes tumbling down. Wasn't it Charles H. Spurgeon who said: "Saving boys is so much wiser than mending men?" This would seem to be the wise way to tackle war (the world's gravest problem) and alcoholism (our nation's number four health problem) and a thousand other problems that beset mankind.

But I suppose, since nobody has ever found a sane way to install a screeching siren on an unspectacular fence, we will go right on with our alerted enthusiasm for ambulances and our puny interest in the guard-rail projects.

COUGHING?
Get a Bottle
BONGARTZ
COUGH MEDICINE
35c - 50c - 65c
BONGARTZ PHARMACY
358 Broadway

The Office of
Dr. George F. Einterz
143 Green Street
WILL BE CLOSED
from
Oct. 26th thru
Oct. 29th

Scraps-into-Dress!



7300
SIZES
2—10
by Alice Brooks

Presto! Turn scraps of fabric into a pretty, new dress for daughter with this adorable pattern. For that special touch, add a flower pocket of colorful embroidery.

Pattern 7300: Child's Sizes 2, 4, 6, 8, 10. Pattern pieces embroidery transfer. State size.

Send TWENTY-FIVE CENTS in coins for this pattern — add 5 cents for each pattern for 1st-class mailing. Send to The Kingston Daily Freeman, 51 Household Arts Dept., P.O. Box 163, Old Chelsea Station, New York 11, N. Y. Print plainly NAME, ADDRESS, ZONE, AND PATTERN NUMBER.

TEN COMPLETE PATTERNS to sew, embroider, crochet—printed right in the Alice Brooks Needlecraft Book! Plus many more patterns to send for—including gift ideas, bazaar money-makers, toys, fashions! Send 20 cents now!

TURKEY SUPPER and BAZAAR
PORT EWEN REFORMED CHURCH
WEDNESDAY, OCTOBER 28, 1953
MENU
FAMILY STYLE. Roast Turkey and Dressing;
Mashed Potatoes, Creamed Onions, Peas, Celery,
Cranberry Sauce.
Rolls and Butter, Apple Pie, Coffee, Tea or Milk
TICKETS — ADULTS $1.75 CHILDREN 75c

POLITICAL ADVERTISEMENT | POLITICAL ADVERTISEMENT
8:30 WKNY
TO-NITE
HEAR
GERALD E. FITZGERALD
Democratic and Liberal Candidate
FOR MAYOR

SOCIAL ACTIVITIES

SOCIETIES • CLUBS • PERSONALS

Ahavath Israel Will Be Host to Meeting Of 10 Sisterhoods

The Hudson Valley Division of the National Women's League of United Synagogues of America will hold its fall conference Tuesday, Oct. 27 at the Ahavath Israel Synagogue.

This meeting of ten sisterhoods will have as its theme, Leadership Leads to Success. Registration for the conference will begin at 10 a. m.

There will be a morning session which will be a workshop clinic with a discussion of program material for sisterhood meetings. Then luncheon will be served at 12:30 p. m., in the Vestry Hall.

Mrs. Louis Sussman, national chairman of leadership training, will be the main speaker of the afternoon session, which will close around 3 p. m.

Representatives will come from Poughkeepsie, Beacon, Newburgh, Middletown, Fleischmanns, Livingston Manor, Florida, Liberty, Nyack and Hurleyville.

Mrs. Irving Ruben, chairman, has announced the following committees for the meeting: reservations, Mrs. William Zwick, chairman, with Mrs. Harry Spiegel and Mrs. Carl Spiegel, co-chairmen; dinner committee, Mrs. Nick Schwartz, chairman, with Mrs. Murray Green and Mrs. George Muller, co-chairmen, and Mrs. David Samuels and Mrs. Hy Greenspan, members.

Hostesses for the day will be the Mmes. Irving Levine, Morris Tucker, Martin Garber, Herman Rafalowsky, Irving Wilpan, Jasper Fleming, Murray Greene and George Muller.

The chairman announced that anyone desiring reservations may contact Mrs. William Zwick, telephone 4877, and stated further that there will be only a limited number available from Kingston.

Luther League Plans To Sponsor Hayride

Senior Luther League of Trinity Evangelical Lutheran Church hayride Saturday, leaving church at 7 p. m. Group will return to church for refreshments.

Chaperones for the ride will be Mr. and Mrs. John Walker, Mr. and Mrs. John Amarello, Vincent Skura and Miss Gladys Paulus.

Club Notices

St. James Methodist Church

There will be a supper meeting of the Wesleyan Service Guild of St. James Methodist Church at 6:15 p. m., Tuesday, Oct. 27. Frederick Snyder, well known traveler and lecturer will be the speaker. All business women of the church are invited. For reservations telephone 811-W or 1824-R.

Alcons Have Open House

Mr. and Mrs. Irving Alcon of 43 East Strand are holding open house for friends and relatives today at 8 p. m. to celebrate the coming marriage of their son, Jay Alcon, to Elsie Maltz, daughter of Mr. and Mrs. Harry Maltz of Alligerville. The wedding will take place Sunday, Oct. 25.

Little Gardens Club

The Little Gardens Club will be entertained at the Nieuw Dorp, Friday, Nov. 6, at 2:30 p. m. by Mrs. J. D. Groves and Mrs. C. D. Gunther.

Zephaniah Chapter

Zephaniah Chapter, B'nai B'rith will meet Monday, Oct. 26 at 8:30 p. m. in the Jewish Community Center, 265 Wall street. Mrs. Sam Barnowitz and Mrs. Benjaman Chipman will report on the Fall conference of the Upstate Council B'nai B'rith, held in Syracuse Oct. 10, 11. Miss Marianne Davis, guest speaker, will speak and show colored slides of various European countries, taken during her travels.

THE OFFICE OF
Dr. Anthony L. Mauceri
125 WASHINGTON AVE.
KINGSTON, N. Y.
WILL BE CLOSED
Saturday, October 24
thru
Wednesday, Oct. 28

The Coming Week

Organizations desiring notices inserted in the weekly calendar notify the Social Editor not later than Thursday. Phone 5000.

Sunday

7 a. m.—Apron and cake sale at St. Joseph's Church by Catholic Daughters of America, Court Santa Maria No. 164.

Monday

2:30 p. m.—Twentieth Century Club meeting with Mrs. S. Maxwell Taylor, 46 Fairmont avenue.

7:45 p. m.—First performance of Skillypot at Bethany Hall, First Dutch Reformed Church.

8:30 p. m.—Zephaniah Chapter of B'nai B'rith meeting at Jewish Community Center, 265 Wall street.

Tuesday

10:30 a. m.—Mid-Hudson Valley Conference of Sisterhoods at Ahavath Israel Synagogue.

6:15 p. m.—Supper meeting of Wesleyan Service Guild at St. James Methodist Church.

7:30 p. m. — Meeting of the Ponckhockie Circle of King's Daughters at home of Mrs. Allen P. Hoey, 12 Ponckhockie street.

7:45 p. m.—Final performance of Skillypot at Bethany Hall First Dutch Reformed Church.

8 p. m. — Monthly meeting of Usiter County Democratic Women's Club at Governor Clinton Hotel.

Wednesday

10:30 a. m. WSCS meeting at St. James Methodist Church.

5:30 p. m. Annual roast beef dinner sponsored by Sisterhood of Temple Emanuel in school hall.

8 p. m. Halloween card party at Hurley school by Hurley Parent's Club.

Townsend Club party at Mechanics' Hall, 14 Henry street, Public invited.

8:30 p. m. First performance of Angel Street by Coach House Players at George Washington School.

Thursday

1:15 p. m. First meeting of Temple Emanuel P-TA at home of Rabbi Herbert Bloom.

1:30 p. m. Dessert bridge at YMCA.

8 p. m. Card party at Holy Name Hall, Wilbur, given by Ladies' Auxiliary.

8:30 p. m. Final performance of Angel Street by Coach House Players at George Washington School.

Saturday

9 p. m. Annual Knights of Columbus Charity Ball and entertainment at the Governor Clinton Hotel.

Parents' Club Will Sponsor Card Party

The Hurley Parents' Club is sponsoring a Halloween card party to be held Thursday, Oct. 29 at 8 p. m. at the Hurley School. Games, bridge, canasta, and pinochle will be played. There will be refreshments.

Proceeds are to be used to defray the cost of the Club's projects for the benefit of the school children, for the current year.

Arrangements are under the chairmanship of Mrs. C. Kendall Vogt and Mrs. Frank Race; other members of the Committee are: Mrs. Lester Tocks, Charles Messinger, Paul Wendrow, and Wilfred Palen.

Suppers & Food Sales

Trinity Lutheran Church

The Ladies' Aid Society of Trinity Lutheran Church, corner of Spring and Hone streets, will hold a roast beef supper Election Day, Nov. 3, in the church hall, with a serving at noon and in the evening.

Temple Emanuel Sisterhood

The Sisterhood of Temple Emanuel will sponsor a roast beef dinner, with Mrs. Alfred D. Ronder as refreshment chairman, and Mrs. Jack Greenwald presiding over the booth of cakes, cookies and sweets. A large display of African violets will be featured at the dinner Wednesday, Oct. 28 at 5:30 p. m., in the Temple.

Card Parties

Holy Name Auxiliary

There will be a card party at Holy Name Hall in Wilbur, given by the Ladies' Auxiliary, Thursday, Oct. 29 at 8 p. m. The public is cordially invited to attend. Refreshments will be served.

Personal Notes

Deputy Fire Chief and Mrs. Harold Sanford of 40 Shufeldt street are celebrating their 33rd wedding anniversary today.

RONDOUT PRESBYTERIAN
WURTS STREET BAPTIST CHURCH
TURKEY DINNER and FAIR
OCTOBER 27th
5:30 P. M. and 6:30 P. M.
MENU — Roast Turkey, Dressing, Gravy, Mashed Potatoes, Onions, Rutabagas, Celery, Cranberries, Cabbage Salad, Bread, Butter, Pie, Coffee, Tea.
Price $1.75 Children $1.00

robert hairdresser
286 WALL STREET
(Closed next week)
moving
to the
Gov. Clinton Hotel
... opening November 2
Marjorie Marabell, Prop.

Members of Committee Arranging Donation Day Tea



Enjoying the refreshments at the Donation Day Tea Thursday at the Home for the Aged were members of the committees arranging for the event. Seated left, Mrs. Grover C. Lasher, and right, Mrs. Frederick Snyder, past president, presiding at the tea table. Standing, left to right, are the Mmes. B. H. Matteson, president, Cornelius Treadwell, Gerard Betz, George Hard, Jacob Elting, N. LeVan Haver, C. V. Gunther and William MacNamee. (Freeman photo).

President Expresses Gratitude to Donors At Musicale and Tea

More than 100 persons attended the annual Donation Day tea and musicale held Thursday afternoon at the Home for the Aged, Washington avenue. Mrs. B. H. Matteson, president, welcomed those present, expressed appreciation for the generous donations received, and explained briefly the function of the board of managers which sponsored the tea.

Although a complete report of contributions is not yet available, Mrs. Matteson indicated the total would exceed that received in former years. The "splendid cooperation given us by the local press and radio have been largely responsible for the success of this day," the president said. She also complimented the numerous committee members for their important work in connection with the event.

Mrs. George Bond of New Paltz, soprano soloist, delighted the large audience. From the opening strains of Brahms' Lullaby to a concluding encore, Drink to Me Only With Thine Eyes, Mrs. Bond received the plaudits of her listeners.

Included in the well diversified program presented by Mrs. Bond were Songs My Mother Taught Me, Dvorak; The False Prophet by John Prindle Scott; Gershwin's Summertime; Your Song from Paradise, Brown; and the Cuckoo, Liza Lehman. Mrs. Francis Smiley of Lake Mohonk, was piano accompanist. The artists were introduced by Mrs. Jacob Elting, program chairman.

The tea table displayed a centerpiece of gold chrysanthemums and bronze-colored leaves, arranged and donated by Mrs. Charles E. Brown, 322 Clifton avenue.

A short business meeting attended by the managers was held prior to the tea.

Auxiliary to Meet

The Kingston Hospital Auxiliary will hold its regular meeting at 8:30 p. m. in the Nurses' Home.

Y.W.C.A. News

Monday

3:45 p. m.—Sub Teeners Club.
7:30 p. m.—Campaign Committee.
7:30 p. m.—Golden Age Club.

Tuesday

5:30 p. m.—Inter Club Council Meeting.
7:30 p. m.—So Y'se Club.
7:30 p. m.—Y-Aides Club.
7:30 p. m.—Knitting Class.
7:30 p. m.—Hooked Rug Class.

Wednesday

6 p. m.—Business & Professional Club Supper—Mrs. Erena from The Geraldine Shop, speaker.
7:30 p. m.—Tri-Hi Club.
8 p. m.—Beginning Bridge.

Thursday

3:45 p. m.—Live Y'ers Club.
7-9:30 p. m. Live Y'ers Halloween Party.
7:30 p. m.—Sketch Class.

Friday

7-9:30 p. m.—Sub-Teeners Halloween Party.

Featured in Furs and Leathers



Depth is the newest thing about fall handbag fashions. It's equal time for harmony with the slender fall silhouette. Closed bucket bag (upper left) is in antique amber calf, has a vibrant color tone. Grained leather satchel with slim handles (upper center) is in maple-toned calf, is lined in honey-color smooth leather. Typical of larger sizes in dressy bags for late day is elongated, sleek box (upper right) in red chiffon velvet. This is lined in blonde leather. Oversized deep bucket (lower left) is in rich silver gray mouton fur with longer than average handle in black leather. French purse (lower center) is leopard-dyed rabbit, is worn opened out, not folded over as in previous years. This is a smart bag for dressy daytime or late day wear. Dramatic satchel in giant size (lower right) is made of black wool yarn, has gros point design of single huge rose in varied shades of pink and spray of green leaves in two tones.

Well-Chosen Accessories Will Brighten Old Clothes



This smart young woman realizes that she does not need a completely new wardrobe to be right in step with fall fashions. Instead, she has taken the time to make an inventory of her present fall wardrobe (left), discarding a few items that are no longer serviceable. For the holdovers she selects accessories (center) that give a fresh, new look. To dramatize her basic suit she chooses one of the very new fur helmets, a broad gold bracelet and a pearl choker. For a really high fashion note she chooses a lipstick and nail polish that blend with her costume's color. A final blotting of the lipstick (right) and she is beautifully groomed. And her budget is intact since her expenditures have been limited to make-up and accessories.

Fenders Are Damaged In Two-Car Collision

A 1949 suburban, operated by George Phillips Cox, 29, of Olive Bridge, traveling toward Broadway on East O'Reilly street, was in collision with a 1938 sedan operated by Eleanor Krom, 49, of Rifton, at 2:38 p. m. yesterday, according to city police.

Officers Crawford Millham and Bernard J. Fowler reported that the Krom car was stopped on East O'Reilly street waiting for the light to change and that Cox attempted to pass, thinking the other car was parked.

The Cox car received a damaged right rear fender and the Krom car damaged left front fender.

Firemen Extinguish Brush and Leaf Fires

City firemen responded to two calls during the last 24 hours, one for a brush fire and the other for leaves burning in a gutter.

The first call came at 5:24 p. m. yesterday for a brush fire on High road off Union street. Engine 2 from Cornell Station answered.

The second call was received by telephone at 2:40 a. m. today reporting leaves burning in the gutter at 157 Mary's avenue. Central Station responded.

Treasury Halts Sale

Washington, Oct. 24 (AP) — The treasury, trying to avoid being pushed up against the legal ceiling on the national debt, has stopped selling savings notes. The notes—not be be confused with savings bonds, which can still be bought—were being snapped up by investors at a rate of more than 60 million dollars on some days. They pay 2.21 per cent interest and are used mostly by corporations which have cash reserves to invest for a short time. The treasury took them off the market last night because every time one is sold it increases the national debt. The debt subject to limit is now about 2½ billion dollars below the statutory ceiling of 275 billion. The treasury expects to use up the greater portion of that leeway next week in marketing a 2½ to 2 billion dollar bond issue.

Chrysler Buys Briggs

Detroit, Oct. 24 (AP)—Chrysler Corp. expects to acquire all auto body and parts making plants of the Briggs Manufacturing Co. within the next 60 days for 35 million dollars. President L. L. Colbert of Chrysler said officials of both firms already have agreed on the purchase, but that approval must be obtained from Briggs stockholders. Briggs' 12 major plants in the Detroit area normally employ from 35,000 to 40,000 workers and its acquisition by Chrysler will make Chrysler the largest employer in the Detroit area with 130,000 to 140,000. Ford, now the largest, has 100,000 to 110,000.

Drouth Break Seen

Washington, Oct. 24 (AP)—Weather officials voice hopes that the drouth—worst in history in some parts of the United States—may break up soon. Some rain has already fallen in parts of the southwest and midwest and Jerome Namias, chief of long range weather forecasters, said yesterday: "The storm area has a good chance of coming east." The forecasters, interviewed yesterday, hesitated to say whether this would be the end, or only an interruption, of the long drouth that began developing in 1951.

Milton Woman Inherits

New York, Oct. 24 (AP) (Special) —Marian E. Stewart of Milton is a beneficiary in the estate of the late Elizabeth Stewart, of 250 North Fulton avenue, Mount Vernon, according to a report filed here Friday by the State Transfer Tax Department. She inherits one-twelfth of the estate after certain specific bequests are distributed. The estate was appraised today at $33,803, gross, and $30,954, net value. The Mount Vernon woman died Nov. 11, 1952, at the age of 78.

YMCA Auxiliary

The YMCA Auxiliary will hold a dessert bridge Thursday, Oct. 29 at 1:30 p. m. at the YMCA. Other games may be played. For reservations contact Mrs. C. S. Treadwell, telephone 1120, Mrs. C. E. Wonderly, telephone 2870, or Mrs. Adam Thiel, telephone 2575-J.

Half-Size Flattery



9049
14½—24½
by Marian Martin

Lucky half-sizer! The season's smartest dress is proportioned to fit and flatter YOU! Note the zigzag buttoning—the smooth line from shoulder to hem that slims and trims your short, fuller figure. This would be luscious in wool, crepe, or faille.

Pattern 9049; Half Sizes 14½, 16½, 18½, 20½, 22½, 24½. Size 16½ takes 2⅝ yards 54-inch.

This easy-to-use pattern gives perfect fit. Complete, illustrated Sew Chart shows you every step.

Send THIRTY-FIVE CENTS in coins for this pattern—add 5 cents for each pattern for 1st-class mailing. Send to Marian Martin, care of The Kingston Daily Freeman, 73 Pattern Dept., 232 West 18th street, New York 11, N. Y. Print plainly NAME, ADDRESS with ZONE, SIZE and STYLE NUMBER.

Your Life and Mine

by CLYDE HERBERT SNELL

PROSAICS OF PREVENTION

That is an old proverb which says: "An ounce of prevention is worth more than a pound of cure." But it is one thing to say it and another thing to get ourselves—and our society—really to see it. Pounds of cure are far more exciting; there is no getting around that. For prevention lacks the thrill of the spectacular. Prevention is horse-and-buggy routine; cure is jet-plane experimentation with sound barriers. Someone has called attention recently to the fact that "mankind, including a large portion of the medical profession, is more deeply interested in the dramatics of a brilliant cure than in the prosaics of prevention."

Joseph Malins once said that it is "better to put a strong fence 'round the top of the cliff, than an ambulance down in the valley." But by some strange quirk of human nature it is a lot easier to arouse folks to help the ambulances roll than it is to get them behind a community project to build some fences. Everybody can see the necessity for picking people up after they have crashed over the cliff. It is much, much harder to "sell" the vision for preventive fences.

Nor is it difficult to understand why this is so. For the fence above stands a silent, inconspicious sentinel—while the ambulance below alerts the whole neighborhood with its screaming siren. Everybody knows that somebody has gone over the unguarded cliff—the noisy ambulance is rushing to the scene with its startling ministry of mercy! But nobody ever hears about those who were wonderfully delivered from a tragic need for the ambulance by the silent, unspectacular fence which someone had the vision to erect.

Seeing to it that young people are surrounded with love and guidance and the right kind of moral environment so that they are kept from "going wrong" is so much better than setting up and endowing rescue agencies that have nothing to do until someone comes tumbling down. Wasn't it Charles H. Spurgeon who said: "Saving boys is so much wiser than mending men?" This would seem to be the wise way to tackle war (the world's gravest problem) and alcoholism (our nation's number four health problem) and a thousand other problems that beset mankind.

But I suppose, since nobody has ever found a sane way to install a screeching siren on an unspectacular fence, we will go right on with our alerted enthusiasm for ambulances and our puny interest in the guard-rail projects.

COUGHING? Get a Bottle
BONGARTZ COUGH MEDICINE
35c - 50c - 65c
BONGARTZ PHARMACY
358 Broadway

Scraps-into-Dress!



7300
SIZES 2—10
by Alice Brooks

Presto! Turn scraps of fabric into a pretty, new dress for daughter with this adorable pattern. For that special touch, add a flower pocket of colorful embroidery.

Pattern 7300: Child's Sizes 2, 4, 6, 8, 10. Pattern pieces embroidery transfer. State size.

Send TWENTY-FIVE CENTS in coins for this pattern — add 5 cents for each pattern for 1st-class mailing. Send to The Kingston Daily Freeman, 51 Household Arts Dept., P.O. Box 163, Old Chelsea Station, New York 11, N. Y. Print plainly NAME, ADDRESS, ZONE, AND PATTERN NUMBER.

TEN COMPLETE PATTERNS to sew, embroider, crochet—printed right in the Alice Brooks Needlecraft Book! Plus many more patterns to send for—including gift ideas, bazaar moneymakers, toys, fashions! Send 20 cents now!

The Office of
Dr. George F. Einterz
143 Green Street
WILL BE CLOSED
from
Oct. 26th thru
Oct. 29th

TURKEY SUPPER and BAZAAR
PORT EWEN REFORMED CHURCH
WEDNESDAY, OCTOBER 28, 1953
MENU
FAMILY STYLE. Roast Turkey and Dressing; Mashed Potatoes, Creamed Onions, Peas, Celery, Cranberry Sauce.
Rolls and Butter, Apple Pie, Coffee, Tea or Milk
TICKETS — ADULTS $1.75 CHILDREN 75c

POLITICAL ADVERTISEMENT | POLITICAL ADVERTISEMENT
8:30 WKNY
TO-NITE
HEAR
GERALD E. FITZGERALD
Democratic and Liberal Candidate
FOR MAYOR

Mauro Shoots Classic 607 Rose Schatzel Rolls 521

Ronnie Mauro paced the Ferraro Classic League with a 607 series last night, while veteran Rose Schatzel and Mayme Hutton took down the distaff honors in the Women's Classic.

Mauro yielded high single honors to Harold Broskie (227) but spliced solos of 189-195-223 for the best series. Broskie finished in the runnerup spot with 564.

Mrs. Schatzel edged Miss Hutton by two sticks, 523-521, shooting 194-158-171 to a pair of 170s and 181 by Miss Hutton.

John Hartman corralled honors in the Everybody's League with 169-184-223 for 576. William Ferguson led the No-Can-Do with 214-204-154-572.

The results by leagues:

Everybody's League

Amell's (3)—Art Parks 483, Steve Woyden 213-565, Ken Newell 210-533, Jack Hartman 223-576, Norm Niles 209-201-557.

Cott Beverages (0) — Allen Hoey 540, Len Stauble 494.

J&A Roofing (1) — Orlando Felipe 532, Fred Schryver 221-551, Jack Houghtaling 552.

All Stars (2)—R. Smith 518, R. Beaury 485, Harry Rice 201-537.

Gene's (3)—J. Hotaling 506, Ed Lukas 202-535.

Rapp's Express (0).

Island Dock (1)—Don Pritchard 505, John Sweeney 519.

Morgan's (2) — Eltinge Auchmoody 540.

Talleur Hits 558

Dick Talleur took down the show spot in the Classic League with a 558 blast and John Haulenbeek was fourth with 546, Bob Jones posted 211-539, Jake Chichelsky 201-533, Jim Cameron 207-524, Maurice Corrigan 521, Don Sickler 516, Bill MacElveen 509, Chris Robinson, Lou Secreto, Jack Sheinvold (205) with 508s; Art Buddenhagen 507, Scott Vining 504, Tony La Rocca 503.

Team results:

Greco Bros. 3, Colonial Cabinets 0; Esso Standard 2, RF Dress Mfg. 1; Jo-Al's 2, Ballantine 1; Central Hudson 3, Newcombe Oil 0.

Women's Classic

Rowe's Shoe Store (2)—Charlotte Lapine 454, Mayme Hutton 170-170-181-521, Thelma Clausi 465.

Leherb's (1) — Betty Helmbold 486.

Sickler's Delivery (2) — Dot Donnaruma 450, Louise Jordan 436.

Manhattan Balls (1) — Rose Schatzel 194-158-171-523, Betty Bailey 444.

Smith-Parish Roofing (2)—Bertha Schaller 438, Rita La Rocca 442.

Excello Shirts (1).

Team No. 8 (3).

Yonnetti Decorators (0) — Nell Glennon 436.

John Frederick was runnerup to Bill Ferguson in the No-Can-Do with 200-559. Carl Beatty and Orville Carney tied for the show spot with 550s and J. Fatum socked 202-546.

Others in the top echelon were Don Williams 541, Jack Martin 200-538, Don Koeppen 534, Paul Khederian 528, Frank Norman 526, Bill Mohr 522, Emil Boessneck 516, Pete Nagy 510, Ralph Harper 504, Tony Van Gonsic 503, Orv Van Alstyne 500, Sam Turck 498, Ralph Smith 497, Herb Ferguson 494 and Bill Pieper 490.

Team results:

Frederick's Garage 2, Dittmar Sundials 1; Smith's Store 2, Wee Par Golf 1; Shultis Radio 2, Pontiac Groadway Garage 1; Fatum's Shell Service 3, Scholl's Butchers 0.

Tenpin Stars

★ ★ ★

Everybody's League

Jack Hartman 223-576

Classic League

Harold Broskie 227
Ronnie Mauro 607

Women's Classic

Rose Schatzel 194-523

No-Can-Do League

William Ferguson 214-572

Accord Vet in U. S.

Pfc. Chester B. Quick of RFD 1, Box 60, Accord, arrived Friday in San Francisco aboard the Transport Gen. John Pope from Korea, the Associated Press said today. A total of 1,437 army personnel from the Far East returned to the west coast port.

Bail Is Forfeited

Mrs. Dorothy B. Sumber of 43 Wurts street, who was arrested Thursday charged with driving 25 MPH through the Washington avenue school zone marked 10 MPH, forfeited bail when she failed to appear before City Judge Raymond J. Mino in City Court this mornnig. It was also charged that she was operating the car with an expired license.

Conditions Are Good

The conditions of Otto Gromoll, 17, of RD 1, Kingston, and George Dahl, 16, of Eddyville were both reported as "good" as Kingston Hospital this mornnig. They were injured Friday morning when the automobile in which they were riding struck a telephone pole along Lucas avenue extension near the Walton's Grove road, Sheriff Cluett Schantz reported.

USED CARS
ROCK BOTTOM PRICES
Stuyvesant Motors, Inc.
Cadillac-Olds 250 Clinton Av.

EMERSON TELEVISION
SPECIALLY ENGINEERED FOR THIS AREA
ARACE APPLIANCES
622 B'WAY PHONE 569

Syracuse Due To Host IRA's 1954 Regatta

Syracuse is the leading contender for the 1954 Intercollegiate Rowing Association regatta, a member of the Board of Stewards revealed Friday at Poughkeepsie.

Poughkeepsie was the traditional site of the regatta until it was transferred to Marietta, Ohio, then to Syracuse.

"Of course, in my position I cannot be quoted," the college official said, "but I would say that Syracuse is the probable site of the races for next year."

A decision on the site of the 51st IRA regatta will be made at a meeting of the Board of Stewards Dec. 8 in New York ctiy.

"A decision will not be reached until the Dec. 8 meeting," the steward said, "but from here it looks like Syracuse will be the place. The city handled the regatta very well for two years and the coaches seemed satisfied as to conditions."

He confirmed reports that the Syracuse committee was "disappointed" with attendance and the financial return and pointed out, "Nobody is ever going to get rich by staging the regatta."

College Football

(By The Associated Press)

East

Boston Univ. 52, Lehigh 12.
Fairmont 19, Salem (W. Va.) 6.

South

Maryland 30, Miami (Fla.) 0.
Eastern Kentucky 25, Morehead (Y.) 7.
Southwestern (Tenn.) 7, Hendrix 6.
Morehouse 32, Tuskegee 12.

Midwest

Evansville 26, St. Joseph's (Ind.) 6.
Minot 26, Jamestown 6.
McPherson 27, William Jewell 21.

Far West

Denver 27, Brigham Young 19.

Service

Ft. Monmouth 52, Ft. Meade 0.

Fight's Last Night

(By The Associated Press)

New York (Madison Square Garden)—Garth Panter, 159, Salt Lake City, outpointed Pierre Langlois, 157¾, France, 10.

Paris, France—Ernie Durando, 159¾, Bayonne, N. J., knocked out Charles Humez, 161½, France, 6.

Port Jervis Wins

Port Jervis High bounced back from its drubbing by Poughkeepsie to whip Arlington High, 13-0, Thursday at Port Jervis. The staters thew up a stout defense to limit Arlington to one first down. A 30-yard pass from Bill Britt to Jim Rinkavage set up Port's first TD and Dick Hartford scampered seven yards for the second.

Youth Is Injured

Warren Hull, 14, was injured about 12:25 p. m. Friday when his coaster wagon swerved in front of an automobile driven by his older brother near their home on the Berme road a mile and a half north of Ellenville, state police reported. The brother, Robert, 23, was driving north on the road at about 20 miles an hour, when he approached Warren coasting along the road on his wagon, he told troopers. The wagon suddenly swerved acrosss the pavement and was struck by the automobile, according to the report. Warren was treated by Dr. Charles Rosenstock for concussion, abraisions to the back of his head and a left shoulder injury, troopers said. He was then taken to Veterans Memorial Hospital for examination and further treatment and was released. No arrest was made.

Big Sal Misasi Glasco Pitcher Signed by Brooks

Big Sal Misasi, the crack Saugerties High School athlete, has signed a Brooklyn Dodger contract and will be assigned next June to Hornell in the Class D Pony League.

The Glasco pitcher-slugger was signed by Joe Thomas, Brooklyn scout for the Albany area. He is reported to have received a bonus but the amount was not disclosed.

Misasi's break came after he was scouted by Thomas at a night game this past summer between the Whiz Kids and Cementon. That night he was outstanding on the mound and at the plate as well.

The big fellow, who is known as "Moose" played City League ball with Jones Dairy. He is one of the finest athletes in Saugerties High School history.

While he was still in the Glasco elementary school, he was sought after by many of the area semi-pro teams. He twice suffered an arm injury but appears to have recovered full use of his pitching wing. His hitting has been tremendous the past couple years.

Because of his age, he's 19, he is not eligible for sports at Saugerties this year. He will report to Hornell immediately upon graduation next June.

Racing Official Won't Quit His Senate Job

Batavia, Oct. 24 (AP)—Pat E. Provenzano, president and general manager of the Genesee Monroe Racing Association which operates Batavia Downs, says he does not intend to quit his job as assistant secretary of the state Senate.

Provenzano made the statement to newsmen who asked him last night if he planned to resign the post as a result of the current probe of harness racing in the state..

The Rochester Republican said if he quit his state job "people will think there's something wrong." He said he would be on hand for the special session of the Senate Nov. 17, at which acting Lt. Gov. Arthur H. Wicks has said he would submit his resignation.

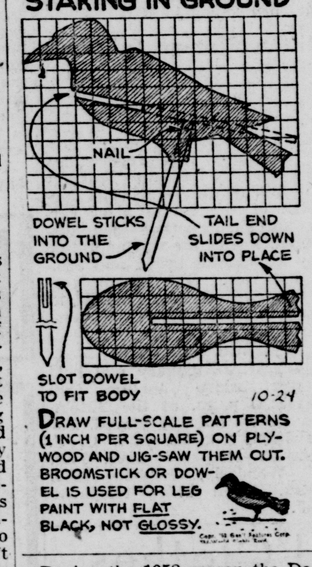
Provenzano said there was no connection between his state job and the race track.

"If there were, do you think Batavia Downs would be racing late in October: We'd have choice summer dates."

Racing at the track began this year on Aug. 3 and will end Oct. 31.

Provenzano was first appointed to his Senate job in 1943 by the then Senate Majority Leader Joe R. Hanley, the job pays $7,480 a year.

Provenzano has also been listed as a stockholder in the Yonkers Raceway.



During the 1952 season the Detroit Lions led the National Football League in home attendance with 262,675 admissions for six home games.

ALL-AMERICA WAY . . . No. 2



SPORTS

By CHARLES J. TIANO
Freeman Sports Editor

"Fantastic" appeared to be the general reaction of visiting coaches and basketball officials to the dazzling setup at the Kate Walton Field House this week.

"It's unbelievably beautiful, outstrips most of the college gyms where I played," said Ernie Downer, the former Gray Ghost of mid-Hudson semi-pro baseball fame. Ernie, more corpulent and thinning on top, played for the Big Red of Cornell.

What a thrill high school and city fans have in store for them when Kingston High plays its first basketball game of the season. The prediction here is that an all-time local record for attendance will be set that night.

• Flotsam and Jetsam:

Hal Wittner, the Union College athletic director who addressed the assembled officials and coaches on officiating technique made a terrific impression. "Just what our gang needed," said an unidentified arbiter. Like a top sergeant, but in restrained and impeccable English, he gave the boys the facts of life. "If you're in this business (basketball officiating) just for the money, then you better get out now," he admonished. Wittner emphasized the necessity for cooperation between the two officials at all times as the secret of proper officiating. He said it would be a wonderful thing of a referee could pick out that one mythical spot on the court where he could just stay anchored, weave a bit and cover all the plays. "But there's no such spot," he warned, "so you have to get the lead out of your shoes and hustle up and down the court. If you don't want to hustle, then you should get out." Those were strong words to fellow arbiters but you could see they made a deep impression on the assemblage. The basketball fan won't see much change in the playing rules this time around. The colleges have decided to soft-pedal calls on backcourt fouls and if the experiment proves successful, the high schools will adopt it for the 1954-55 season.

• Even the Offense Is Taxed:

Coach Forest Evashekvski of Iowa was asked what type of offense Michigan State would feature in a recent game.

"It'll be 70 per cent Michigan single wing, 15 per cent Split-T 13 per cent Straight-T," Evashevski answered.

"That's only 98 per cent," it was pointed out to him. "What about the other two per cent?"

"Sales tax," the Hawkeye coach said straight-faced.

• Of Men and Mice:

Libby Manzolillo, of Liberty, who was an amateur boxing sensation here in the last run of the simon pures, is just out of the navy and about to resume a double-barreled career—boxer and singer. According to Nick Kenny, Libby's singing career will be sponsored by the famed comic, Fred Allen. Harry Smith, the former Berkshire Buzzsaw of the same era, has appeared in 16 preliminary bouts at Eastern Parkway with a record of 11 wins and 5 defeats. Ray Billows shattered the Dutchess Country Club record with a spectacular six-under-par, breaking his own former mark of 65 set in August, 1952. Hank Kowal, who played in the foursome with Ray that day shot a 66. A couple days ago, Kowal tied Billows' new 64. Big Sal Misasi has a great future in baseball if he concentrates and hustles. The big Glasco kid has more raw power than any youngster we've seen in years and is fast for a big man, all the requisites to make major league mentors drool.

Officials of the Little League Association and the Fraternal Youth League have expressed concern about the lack of cooperation of the players and families in returning the uniforms used in the 1953 season. Just a few days ago, Harry L. Edson pointed out that although the campaign ended several weeks ago less than 10 FYL uniforms had been returned for the cleaning and storing process so vital for their upkeep. The situation in the Little League isn't quite as serious but there is still outstanding a majority of the uniforms. Any boy who played in either league and certainly the parents should see that these uniforms are returned at the earliest possible date.

People who don't play good don't know what they're missing. But the golfers do. The ball!

Woman Is Bowling's Biggest Drawing Card; Marion Ladewig Is Better Than Most Men

Langlois Purse Held Up After Loss to Panter

New York, Oct. 24—Here you are folks, read all about the new French mystery, "Cherchez La Flu."

Did Pierre Langlois of France have the flu last night when he lost a split 10-round decision to Garth Panter in Madison Square Garden. Well, he did and he didn't.

"Pierre had the bad cold—the flu—yesterday," said co-manager Jean Bretonnel. "But we did not wish to—how you say—disappoint monsieur Billy Brown. (Garden matchmaker)."

As George Kantor picked up the same chanson (song), and Langlois sat with his head down on a rubbing table, in came Dr. Vincent Nardiello, the New York State Athletic Commission physician, accompanied by Dan Dowd, executive secretary of the commission.

"Flu? Nuts," said the irate doctor. "He was in perfect physical condition, no temperature, no flu, no cold."

Kantor, alarmed at the sudden turn of events, said, "no, it wasn't the flu. Just a cold."

'Nuts' Said the Dr.

"Cold? Nuts," shouted the doctor as he stomped out.

"Fellows, it wasn't any cold," said Kantor to boxing writers. "He was in good shape. He just had heavy legs."

Dowd, who had remained in the room, walked to the co-managers and talked to them a few minutes before he walked out.

Then the word came that Langlois' purse had been held up and a hearing set for Monday morning at 11 a. m. (EST).

Asked if this report was true, Bretonnel shook his head sadly. "Yes, it is big mistake. He was in fine condition."

The body punching Panter from Salt Lake City took the votes of the judges, Artie Aidala and Harold Barnes, 5-4-1. Referee Ray Miller had Langlois on top 5-4-1. The AP card was 5-5.

Langlois who weighed 157¾ was a 1 to 3 favorite over Panter, 159.



Marion Ladewig

Durando Kayoes Humez in Sixth

Paris, Oct. 24 (AP)—Ernie (The Rock) Durando, who scored a six-round knockout over Charley Humez last night, is willing to give the rugged Frenchman a return bout in France.

The Bayonne, N. J., belter suffered cuts above and below his right eye and his manager, Al Weill, said today that the bout will have to wait, however, until the cuts are healed.

As result of the victory, Durando also was well up in the running for a crack at Carl (Bobo) Olson's new middleweight title.

Ernie dumped Humez with a hard left and right to the jaw in the sixth round. He took the count on one knee and jumped up at the count of ten. It was then too late.

Henry Davis on TV

Chicago, Oct. 24 (AP) With a possible shot at lightweight king Jimmy Carter in the offing for the winner, Henry Davis of Honolulu and Arthur Persley of Red Cross, La., square off tonight in a ten-round boxing bout. The Rainbow Arena feature will be televised nationally (ABC) at 9 p. m., EST.

Marion Ladewig can be compared only with a nuclear explosion.

The Grand Rapids, Mich., grandmother is without a doubt the greatest woman bowler of all time. A four-time National Women's match game champion, the pretty, trim and talented shotmaker has smashed more records than you can shake at sick at

Even the men keglers, who hardly do more than clear their throat when asked to discuss the distaff side, admit she is something extra special.

"She's better than most of the fellows around today," testified Joe Wilman, the Hall-of-Famer. "It's a good thing for them that she's a woman and can't shoot in men's tournaments."

Mrs. Ladewig shines like a diamond at high noon in tournament play. In Chicago last December, for example, she averaged 204 breezing to her fourth straight title.

In the 1951 edition of the same production,. she. opened. with games of 255 and 279, a women's two-game record of 534. Several hours later she added scores of 247, 247 and 224. That night she closed with 255 and 247, an eight-game total of 1981. .That's a 247 average.

"Absolutely unbelievable," muttered Ned Day, one of the all-time greats.

Making it more remarkable Mrs. Ladewig was suffering from an acute case of bursitis in her right shoulder and had to be talked into competing.

The Gal Is Now 39

To a timid question, Mrs. Ladewig replies readily that her age is 39.

"I don't mind being asked," she smiles, adding, "only sometimes they say I'm 40 and that burns me up."

Marion Ladewig is in as much demand as Marilyn Monroe at an autograph party. The demands for her exhibitions and clinics is greater than that of any of the famous men bowlers.

This amazing woman travels more than 25,000 miles a year giving exhibitions, is paid $100 a day. She averages $15,000 a year. Despite these cross-country tours, Mrs. Ladewig finds time to average six practice games daily. She generally tries to bowl alone, concentrates on technique and works on weaknesses.

"It's too distracting bowling with another person during these sessions," she explains.

Petite But Powerful

At 5 feet 4 and 125 pounds, Mrs. Ladewig is built more like an artist's model, yet whips a regular man's 16-pound ball down the alley. Deadly accurate, she banks on a short hook, seldom misses the 1-3 pocket, picks up spares totally dead center.

When home Mrs. Ladewig shoots five nights a week in five different Grand Rapids Leagues, averaging more than 200.

Quiet and unassuming, Mrs. Ladewig, endeavoring to get over shyness, took a course in public speaking. It not only made a better public speaker out of her, but her game improved, too.. At the end of a 16-week course, she resumed bowling in a league. In her first appearance in the circuit since starting the course, she banged out a smashing 735.

There was a time, you'll recall when women weren't permitted in a bowling emporium.

Marion Ladewig has caused not a few to wish that old edict still applied.

Three Teams Tied for Lead In Hudson Valley Circuit

Jones, Cabs, Tooheys Have 15-3 Record

The preliminary flourishes completed, Hudson Valley League keglers have settled down to the long fall and winter grind to crown a champion of the premier tenpin circuit.

The standing board has a familiar setting with Jones Dairy of Kingston, Poughkeepsie Cabs and Newburgh Tooheys deadlocked for first place with 15 wins and 3 losses.

Schryver Lumber is in fourth place, just two lengths off the pace, and ready to move in any time one of the pacemakers falter.

Tonight's action sends Jones Dairy to Ellenville Channel Masters and Rapp's Express to Liberty Goodys. Home matches find Schryver Lumber entertaining Liberty Goodys at the Central Recs, while Elstons Sport Shop takes on Walden Lewises at the Bowlodrome.

Leoce Leads Averages

Nifty Nick Leoce of Newburgh tops the individual ratings with 201-10 for 15 games, with Dick Rhea of Poughkeepsie hitting 200-1 to make up the exclusive "200" fraternity.

Jackie Ferraro of Kingston, son of the famous John, is No. 4 on the list and the first local kegler with 198-2. Frank Greco, Ellenville, ranks third with 199-13 and Wally Gerken, Newburgh vet completes the Big Five with 197-14.

League records remained unchanged last weekend, with Charlie Grunenwald leading the individuals with 279 and 743. Jones Dairy's 1126 and Poughkeepsie Cabs' 3120 lead those departments.

The figures:

LEAGUE STANDING

	Won	Lost	Avg.
Jones Dairy	15	3	975
Poughkeepsie Cabs	15	3	966
Newburgh Tooheys	15	3	959
Schryver Lumber	13	5	945
Ellenville Milliots	11	7	937
Poughkeepsie Academy	11	7	916
Elston Sport Shop	10	8	931
Rapp's Express	10	8	931
Walden Lewis	8	10	865
Liberty Toros	7	11	896
Arlington Lanes	6	12	865
Poughkeepsie F-N	6	12	857
Middletown Gulf	5	13	892
Ellenville Finke's	4	14	897
Liberty Goody's	4	14	875
Ellenville Nash	4	14	849

League Records

Individual High Single — Charles Grunenwald, Kingston, 279.

Individual High Series — Charles Grunenwald, Kingston, 743.

Team High Single, Jones Dairy, 1126.

Team High Series, Poughkeepsie Cabs, 3120.

Individual Averages

	Games	Avg.
Nick Leoce, NT	15	201-10
Dick Rhea, PC	18	200-1
Frank Greco, ES	18	199-13
John Ferraro., ES	18	198-2
Wally Gerken, NT	18	197-14
George Robinson, Ks	18	197-14
Larry Weishaupt, JD..	15	197-10
Phil Versace, PC	18	196-10
Fred Rice, KS	18	195-9
George Baird, PC	18	194-13
John Ferraro, JD	18	194-10
Dick Howard, JD	18	194-4

Katrine Pheasant Shoot Canceled

The scheduled Sunday pheasant shoot at the Lake Katrine Rod and Gun Club has been canceled to conform with the state wide ban on hunting. All members are warned to keep off the hunting preserve. The preserve will be closed to all persons during the pheasant season. Members will be notified of the date of the next shoot.

Doubleheader Opens Garden Basketball

New York, Oct. 24 (AP)—Basketball returns to Madison Square Garden tonight with a doubleheader involving three NBA teams and a college-star array.

The New York Knickerbockers meet the All-Stars in the feature game after a preliminary between the Boston Celtics and the Syracuse Nationals. The All-Stars lost to the Minneapolis Lakers 70-65 at Chicago last night.

Proceeds of tonight's twin bill will go to the Free Milk Fund.

Haber's Play at Y

The undefeated Haber's Grill squad (3-0) meets Lincoln Park Inn (1-2) in the feature game on the Y Autumn League's "A" slate tonight at 7:15. Harry's Angels (2-1) and Victory Bakery (0-3) are carded at 8:15 p. m.

Spahn Undergoes Operation



Warren Spahn, Milwaukee Braves star pitcher, has his hair combed by Mrs. Spahn after undergoing an operation in Oklahoma City for the removal of a cartilage from his right knee. (AP Wirephoto).



CARRIAGE TRADE— "Grandma in a Carriage" race was part of fun at Tokyo's "Old People's Day" participated in by members of Municipal Old People's Home and schoolchildren.

Trustful Hanover Cops Dobbs Purse

Yonkers, Oct. 24 (AP)—Trustful Hanover, owned by C. M. Myers and L. B. Sheppard of Hanover, Pa., broke the world record for 3-year old pacing fillies over a half-mile track last night when she stepped a mile in 2:02 to win the $6,000 Dobbs Ferry Purse at Yonkers Raceway.

The clocking took one-fifth off the standard established by Tassel Hanover at Saratoga Springs, in 1950.

Hugh Bell piloted Trustful Hanover to the new mark as Adois Boy, highly regarded 2-year-old, broke stride behind the mobile starting gate and finished fifth as the odds-on-choice of the crowd of 22,412. It was Adois Boy's first start in older company.

Howard Camden, eager to get Adois Boy away from the outside seventh position, tried to rush the champion 2-year-old. This effort caused Adois Boy to break stride and the field was around the first turn before he returned to his gait.

The Hanover filly paid $13.70, $6.10 and $4.80.

LEVIS LEE RIDERS
KAYE SPORTWAIR

K
WOOLRICH
Best for Hunters



SHIRTS — PANTS — JACKETS
COATS — CAPS — HATS
BREECHES
KAYE SPORTWAIR
46-48 NORTH FRONT

Mauro Shoots Classic 607 Rose Schatzel Rolls 521

Ronnie Mauro paced the Ferraro Classic League with a 607 series last night, while veteran Rose Schatzel and Mayme Hutton took down the distaff honors in the Women's Classic.

Mauro yielded high single honors to Harold Broskie (227) but spliced solos of 189-195-223 for the best series. Broskie finished in the runnerup spot with 564.

Mrs. Schatzel edged Miss Hutton by two sticks, 523-521, shooting 194-158-171 to a pair of 170s and 181 by Miss Hutton.

John Hartman corralled honors in the Everybody's League with 169-184-223 for 576. William Ferguson led the No-Can-Do with 214-204-154-572.

The results by leagues:

Everybody's League

Amell's (3)—Art Parks 483, Steve Woyden 213-565, Ken Newell 210-533, Jack Hartman 223-576, Norm Niles 209-201-557.

Cott Beverages (0) — Allen Hoey 540, Len Stauble 494.

J&A Roofing (1) — Orlando Felipe 532, Fred Schryver 221-551, Jack Houghtaling 552.

All Stars (2)—R. Smith 518, R. Beaury 485, Harry Rice 201-537.

Gene's (3)—J. Hotaling 506, Ed Lukas 202-535.

Rapp's Express (0).

Island Dock (1)—Don Pritchard 505, John Sweeney 519.

Morgan's (2) — Eltinge Auchmoody 540.

Talleur Hits 558

Dick Talleur took down the show spot in the Classic League with a 558 blast and John Haulenbeek was fourth with 546, Bob Jones posted 211-539, Jake Chichelsky 201-533, Jim Cameron 207-524, Maurice Corrigan 521, Don Sickler 516, Bill MacElveen 509, Chris Robinson, Lou Secreto, Jack Sheinvold (205) with 508; Art Buddenhagen 507, Scott Vining 504, Tony La Rocca 503.

Team results:

Greco Bros. 3, Colonial Cabinets 0; Esso Standard 2, RF Dress Mfg. 1; Jo-Al's 2, Ballantine 1; Central Hudson 3, Newcombe Oil 0.

Women's Classic

Rowe's Shoe Store (2)—Charlotte Lapine 454, Mayme Hutton 170-170-181-521, Thelma Clausi 465.

Leherb's (1) — Betty Helmbold 486.

Sickler's Delivery (2) — Dot Donnaruma 450, Louise Jordan 436.

Manhattan Balls (1) — Rose Schatzel 194-158-171-523, Betty Bailey 444.

Smith-Parish Roofing (2)—Bertha Schaller 438, Rita La Rocca 442.

Excello Shirts (1).

Team No. 8 (3).

Yonnetti Decorators (0) — Nell Glennon 436.

John Frederick was runnerup to Bill Ferguson in the No-Can-Do with 200-559. Carl Beatty and Orville Carney tied for the show spot with 550s and J. Fatum socked 202-546.

Others in the top echelon were Don Williams 541, Jack Martin 200-538, Don Koeppen 534, Paul Khederian 528, Frank Norman 526, Bill Mohr 522, Emil Boessneck 516, Pete Nagy 510, Ralph Harper 504, Tony Van Gonsic 503, Orv Van Alstyne 500, Sam Turck 498, Ralph Smith 497, Herb Ferguson 494 and Bill Pieper 490.

Team results:

Frederick's Garage 2, Dittmar Sundials 1; Smith's Store 2, Wee Par Goif 1; Shultis Radio 2, Pontiac Groadway Garage 1; Fatum's Shell Service 3, Scholl's Butchers 0.

Tenpin Stars

★ ★ ★

Everybody's League

Jack Hartman 223-576

Classic League

Harold Broskie 227
Ronnie Mauro 607

Women's Classic

Rose Schatzel 194-523

No-Can-Do League

William Ferguson 214-572

Accord Vet in U. S.

Pfc. Chester B. Quick of RFD 1, Box 60, Accord, arrived Friday in San Francisco aboard the Transport Gen. John Pope from Korea, the Associated Press said today. A total of 1,437 army personnei from the Far East returned to the west coast port.

Bail Is Forfeited

Mrs. Dorothy B. Sumber of 43 Wurts street, who was arrested Thursday charged with driving 25 MPH through the Washington avenue school zone marked 10 MPH, forfeited bail when she failed to appear before City Judge Raymond J. Mino in City Court this mornnig. It was also charged that she was operating the car with an expired license.

Conditions Are Good

The conditions of Otto Gromoll, 17, of RD 1, Kingston, and George Dahl, 16, of Eddyville were both reported as "good" as Kingston Hospital this mornnig. They were injured Friday morning when the automobile in which they were riding struck a telephone pole along Lucas avenue extension near the Walton's Grove road, Sheriff Cluett Schantz reported.

USED CARS
ROCK BOTTOM PRICES
Stuyvesant Motors, Inc.
Cadillac-Olds 250 Clinton Av.

EMERSON
TELEVISION
SPECIALLY ENGINEERED
FOR THIS AREA
ARACE APPLIANCES
622 B'WAY PHONE 569

Syracuse Due To Host IRA's 1954 Regatta

Syracuse is the leading contender for the 1954 Intercollegiate Rowing Association regatta, a member of the Board of Stewards revealed Friday at Poughkeepsie.

Poughkeepsie was the traditional site of the regatta until it was transferred to Marietta, Ohio, then to Syracuse.

"Of course, in my position I cannot be quoted," the college official said, "but I would say that Syracuse is the probable site of the races for next year."

A decision on the site of the 51st IRA regatta will be made at a meeting of the Board of Stewards Dec. 8 in New York ctiy.

"A decision will not be reached until the Dec. 8 meeting," the steward said, "but from here it looks like Syracuse will be the place. The city handled the regatta very well for two years and the coaches seemed satisfied as to conditions."

He confirmed reports that the Syracuse committee was "disappointed" with attendance and the financial return and pointed out, "Nobody is ever going to get rich by staging the regatta."

College Football

(By The Associated Press)

East

Boston Univ. 52, Lehigh 12.
Fairmont 19, Salem (W. Va.) 6.

South

Maryland 30, Miami (Fla.) 0.
Eastern Kentucky 25, Morehead (Y.) 7.
Southwestern (Tenn.) 7, Hendrix 6.
Morehouse 32, Tuskegee 12.

Midwest

Evansville 26, St. Joseph's (Ind.) 6.
Minot 26, Jamestown 6.
McPherson 27, William Jewell 21.

Far West

Denver 27, Brigham Young 19.

Service

Ft. Monmouth 52, Ft. Meade 0.

Fight's Last Night

(By The Associated Press)

New York (Madison Square Garden)—Garth Panter, 159, Salt Lake City, outpointed Pierre Langlois, 157¾, France, 10.

Paris, France—Ernie Durando, 159¾, Bayonne, N. J., knocked out Charles Humez, 161½, France, 6.

Port Jervis Wins

Port Jervis High bounced back from its drubbing by Poughkeepsie to whip Arlington High, 13-0, Thursday at Port Jervis. The staters thew up a stout defense to limit Arlington to one first down. A 30-yard pass from Bill Britt to Jim Rinkavage set up Port's first TD and Dick Hartford scampered seven yards for the second.

Youth Is Injured

Warren Hull, 14, was injured about 12:25 p. m. Friday when his coaster wagon swerved in front of an automobile driven by his older brother near their home on the Berme road a mile and a half north of Ellenville, state police reported. The brother, Robert, 23, was driving north on the road at about 20 miles an hour, when he approached Warren coasting along the road on his wagon, he told troopers. The wagon suddenly swerved acrosss the pavement and was struck by the automobile, according to the report. Warren was treated by Dr. Charles Rosenstock for concussion, abraisions to the back of his head and a left shoulder injury, troopers said. He was then taken to Veterans Memorial Hospital for examination and further treatment and was released. No arrest was made.

Big Sal Misasi Glasco Pitcher Signed by Brooks

Big Sal Misasi, the crack Saugerties High School athlete, has signed a Brooklyn Dodger contract and will be assigned next June to Hornell in the Class D Pony League.

The Glasco pitcher-slugger was signed by Joe Thomas, Brooklyn scout for the Albany area. He is reported to have received a bonus but the amount was not disclosed.

Misasi's break came after he was scouted by Thomas at a night game this past summer between the Whiz Kids and Cementon. That night he was outstanding on the mound and at the plate as well.

The big fellow, who is known as "Moose" played City League ball with Jones Dairy. He is one of the finest athletes in Saugerties High School history.

While he was still in the Glasco elementary school, he was sought after by many of the area semi-pro teams. He twice suffered an arm injury but appears to have recovered full use of his pitching wing. His hitting has been tremendous the past couple years.

Because of his age, he's 19, he is not eligible for sports at Saugerties this year. He will report to Hornell immediately upon graduation next June.

Racing Official Won't Quit His Senate Job

Batavia, Oct. 24 (AP)—Pat E. Provenzano, president and general manager of the Genesee Monroe Racing Association which operates Batavia Downs, says he does not intend to quit his job as assistant secretary of the state Senate.

Provenzano made the statement to newsmen who asked him last night if he planned to resign the post as a result of the current probe of harness racing in the state.

The Rochester Republican said if he quit his state job "people will think there's something wrong." He said he would be on hand for the special session of the Senate Nov. 17, at which acting Lt. Gov. Arthur H. Wicks has said he would submit his resignation.

Provenzano said there was no connection between his state job and the race track.

"If there were, do you think Batavia Downs would be racing late in October; We'd have choice summer dates."

Racing at the track began this year on Aug. 3 and will end Oct. 31.

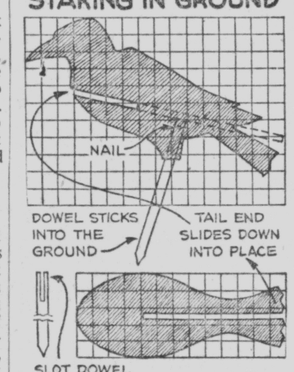
Provenzano was first appointed to his Senate job in 1943 by the then Senate Majority Leader Joe R. Hanley, the job pays $7,480 a year.

Provenzano has also been listed as a stockholder in the Yonkers Raceway.

SPORTSMAN'S DIGEST

By hal sharp

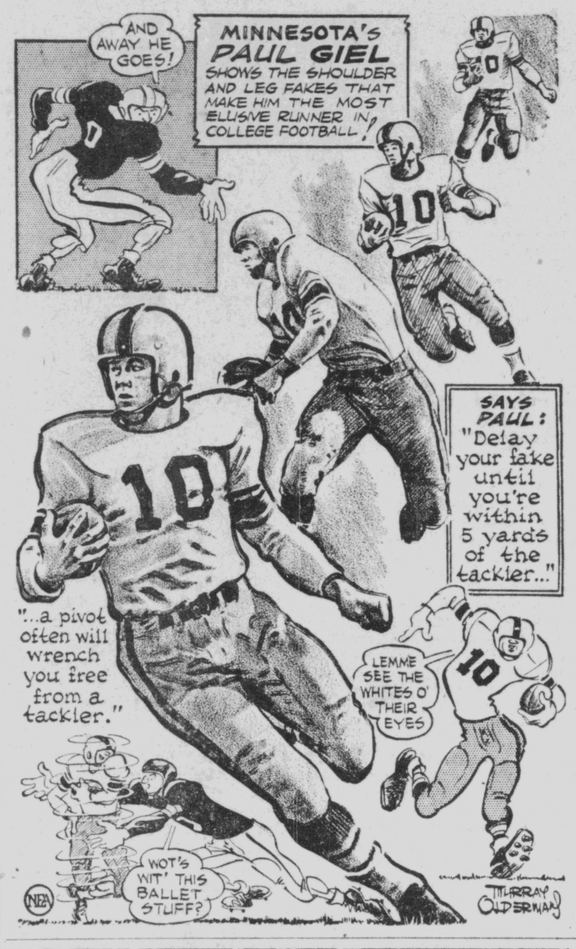
CROW DECOYS FOR STAKING IN GROUND



DRAW FULL-SCALE PATTERNS (1 INCH PER SQUARE) ON PLYWOOD AND JIG-SAW THEM OUT. BROOMSTICK OR DOWEL IS USED FOR LEG PAINT WITH FLAT BLACK, NOT GLOSSY.

During the 1952 season the Detroit Lions led the National Football League in home attendance with 262,675 admissions for six home games.

ALL-AMERICA WAY . . . No. 2



SPORTS

By CHARLES J. TIANO
Freeman Sports Editor

"Fantastic" appeared to be the general reaction of visiting coaches and basketball officials to the dazzling setup at the Kate Walton Field House this week.

"It's unbelievably beautiful, outstrips most of the college gyms where I played," said Ernie Downer, the former Gray Ghost of mid-Hudson semi-pro baseball fame. Ernie, more corpulent and thinning on top, played for the Big Red of Cornell.

What a thrill high school and city fans have in store for them when Kingston High plays its first basketball game of the season. The prediction here is that an all-time local record for attendance will be set that night.

• Flotsam and Jetsam:

Hal Wittner, the Union College athletic director who addressed the assembled officials and coaches on officiating technique made a terrific impression. "Just what our gang needed," said an unidentified arbiter. Like a top sergeant, but in restrained and impeccable English, he gave the boys the facts of life. "If you're in this business (basketball officiating) just for the money, then you better get out now," he admonished. Wittner emphasized the necessity for cooperation between the two officials at all times as the secret of proper officiating. He said it would be a wonderful thing of a referee could pick out that one mythical spot on the court where he could just stay anchored, weave a bit and cover all the plays. "But there's no such spot," he warned, "so you have to get the lead out of your shoes and hustle up and down the court. If you don't want to hustle, then you should get out." Those were strong words to fellow arbiters but you could see they made a deep impression on the assemblage. The basketball fan won't see much change in the playing rules this time around. The colleges have decided to soft-pedal calls on backcourt fouls and if the experiment proves successful, the high schools will adopt it for the 1954-55 season.

• Even the Offense Is Taxed:

Coach Forest Evashekvski of Iowa was asked what type of offense Michigan State would feature in a recent game.

"It'll be 70 per cent Michigan single wing, 15 per cent Split-T 13 per cent Straight-T," Evashevski answered.

"That's only 98 per cent," it was pointed out to him. "What about the other two per cent?"

"Sales tax," the Hawkeye coach said straight-faced.

• Of Men and Mice:

Libby Manzolillo, of Liberty, who was an amateur boxing sensation here in the last run of the simon pures, is just out of the navy and about to resume a double-barreled career—boxer and singer. According to Nick Kenny, Libby's singing career will be sponsored by the famed comic, Fred Allen. Harry Smith, the former Berkshire Buzzsaw of the same era, has appeared in 16 preliminary bouts at Eastern Parkway with a record of 11 wins and 5 defeats. Ray Billows shattered the Dutchess Country Club record with a spectacular six-under-par, breaking his own former mark of 65 set in August, 1952. Hank Kowal, who played in the foursome with Ray that day shot a 66. A couple days ago, Kowal tied Billows' new 64. Big Sal Misasi has a great future in baseball if he concentrates and hustles. The big Glasco kid has more raw power than any youngster we've seen in years and is fast for a big man, all the requisites to make major league mentors drool.

Officials of the Little League Association and the Fraternal Youth League have expressed concern about the lack of cooperation of the players and families in returning the uniforms used in the 1953 season. Just a few days ago, Harry L. Edson pointed out that although the campaign ended several weeks ago less than 10 FYL uniforms had been returned for the cleaning and storing process so vital for their upkeep. The situation in the Little League isn't quite as serious but there is still outstanding a majority of the uniforms. Any boy who played in either league and certainly the parents should see that these uniforms are returned at the earliest possible date.

People who don't play good don't know what they're missing. But the golfers do. The ball!

Woman Is Bowling's Biggest Drawing Card; Marion Ladewig Is Better Than Most Men

Langlois Purse Held Up After Loss to Panter

New York, Oct. 24—Here you are folks, read all about the new French mystery, "Cherchez La Flu."

Did Pierre Langlois of France have the flu last night when he lost a split 10-round decision to Garth Panter in Madison Square Garden. Well, he did and he didn't.

"Pierre had the bad cold—the flu—yesterday," said co-manager Jean Bretonnel. "But we did not wish to—how you say—disappoint monsieur Billy Brown. (Garden matchmaker)."

As George Kantor picked up the same chanson (song), and Langlois sat with his head down on a rubbing table, in came Dr. Vincent Nardiello, the New York State Athletic Commission physician, accompanied by Dan Dowd, executive secretary of the commission.

"Flu? Nuts," said the irate doctor. "He was in perfect physical condition, no temperature, no flu, no cold."

Kantor, alarmed at the sudden turn of events, said, "no, it wasn't the flu. Just a cold."

'Nuts' Said the Dr.

"Cold? Nuts," shouted the doctor as he stomped out.

"Fellows, it wasn't any cold," said Kantor to boxing writers. "He was in good shape. He just had heavy legs."

Dowd, who had remained in the room, walked to the co-managers and talked to them a few minutes before he walked out.

Then the word came that Langlois' purse had been held up and a hearing set for Monday morning at 11 a. m. (EST).

Asked if this report was true, Bretonnel shook his head sadly. "Yes, it is big mistake. He was in fine condition."

The body punching Panter from Salt Lake City took the votes of the judges, Artie Aidala and Harold Barnes, 5-4-1. Referee Ray Miller had Langlois on top 5-4-1. The AP card was 5-5.

Langlois who weighed 157¾ was a 1 to 3 favorite over Panter, 159.



Marion Ladewig

Durando Kayoes Humez in Sixth

Paris, Oct. 24 (AP)—Ernie (The Rock) Durando, who scored a six-round knockout over Charley Humez last night, is willing to give the rugged Frenchman a return bout in France.

The Bayonne, N. J., belter suffered cuts above and below his right eye and his manager, Al Weill, said today that the bout will have to wait, however, until the cuts are healed.

As result of the victory, Durando also was well up in the running for a crack at Carl (Bobo) Olson's new middleweight title.

Ernie dumped Humez with a hard left and right to the jaw in the sixth round. He took the count on one knee and jumped up at the count of ten. It was then too late.

Henry Davis on TV

Chicago, Oct. 24 (AP) With a possible shot at lightweight king Jimmy Carter in the offing for the winner, Henry Davis of Honolulu and Arthur Persley of Red Cross, La., square off tonight in a ten-round boxing bout. The Rainbow Arena feature will be televised nationally (ABC) at 9 p. m., EST.

Marion Ladewig can be compared only with a nuclear explosion.

The Grand Rapids, Mich., grandmother is without a doubt the greatest woman bowler of all time. A four-time National Women's match game champion, the pretty, trim and talented shotmaker has smashed more records than you can shake at sick at

Even the men keglers, who hardly do more than clear their throat when asked to discuss the distaff side, admit she is something extra special.

"She's better than most of the fellows around today," testified Joe Wilman, the Hall-of-Famer. "It's a good thing for them that she's a woman and can't shoot in men's tournaments."

Mrs. Ladewig shines like a diamond at high noon in tournament play. In Chicago last December, for example, she averaged 204 breezing to her fourth straight title.

In the 1951 edition of the same production, she opened with games of 255 and 279, a women's two-game record of 534. Several hours later she added scores of 247, 247 and 224. That night she closed with 255 and 247, an eight-game total of 1981. That's a 247 average.

"Absolutely unbelievable," muttered Ned Day, one of the all-time greats.

Making it more remarkable Mrs. Ladewig was suffering from an acute case of bursitis in her right shoulder and had to be talked into competing.

The Gal Is Now 39

To a timid question, Mrs. Ladewig replies readily that her age is 39.

"I don't mind being asked," she smiles, adding, "only sometimes they say I'm 40 and that burns me up."

Marion Ladewig is in as much demand as Marilyn Monroe at an autograph party. The demands for her exhibitions and clinics is greater than that of any of the famous men bowlers.

This amazing woman travels more than 25,000 miles a year giving exhibitions, is paid $100 a day. She averages $15,000 a year. Despite these cross-country tours, Mrs. Ladewig finds time to average six practice games daily. She generally tries to bowl alone, concentrates on technique and works on weaknesses.

"It's too distracting bowling with another person during these sessions," she explains.

Petite But Powerful

At 5 feet 4 and 125 pounds, Mrs. Ladewig is built more like an artist's model, yet whips a regular man's 16-pound ball down the alley. Deadly accurate, she banks on a short hook, seldom misses the 1-3 pocket, picks up spares totally dead center.

When home Mrs. Ladewig shoots five nights a week in five different Grand Rapids Leagues, averaging more than 200.

Quiet and unassuming, Mrs. Ladewig, endeavoring to get over shyness, took a course in public speaking. It not only made a better public speaker out of her, but her game improved, too. At the end of a 16-week course, she resumed bowling in a league. In her first appearance in the circuit since starting the course, she banged out a smashing 735.

There was a time, you'll recall when women weren't permitted in a bowling emporium.

Marion Ladewig has caused not a few to wish that old edict still applied.

Three Teams Tied for Lead In Hudson Valley Circuit

Jones, Cabs, Tooheys Have 15-3 Record

The preliminary flourishes completed, Hudson Valley League keglers have settled down to the long fall and winter grind to crown a champion of the premier tenpin circuit.

The standing board has a familiar setting with Jones Dairy of Kingston, Poughkeepsie Cabs and Newburgh Tooheys deadlocked for first place with 15 wins and 3 losses.

Schryver Lumber is in fourth place, just two lengths off the pace, and ready to move in any time one of the pacemakers falter.

Tonight's action sends Jones Dairy to Ellenville Channel Masters and Rapp's Express to Liberty Goodys. Home matches find Schryver Lumber entertaining Liberty Goodys at the Central Recs, while Elstons Sport Shop takes on Walden Lewises at the Bowlodrome.

Leoce Leads Averages

Nifty Nick Leoce of Newburgh tops the individual ratings with 201-10 for 15 games, with Dick Rhea of Poughkeepsie hitting 200-1 to make up the exclusive "200" fraternity.

Jackie Ferraro of Kingston, son of the famous John, is No. 4 on the list and the first local kegler with 198-2. Frank Greco, Ellenville, ranks third with 199-13 and Wally Gerken, Newburgh vet completes the Big Five with 197-14.

League records remained unchanged last weekend, with Charlie Grunenwald leading the individuals with 279 and 743. Jones Dairy's 1126 and Poughkeepsie Cabs' 3120 lead those departments.

The figures:

LEAGUE STANDING

	Won	Lost	Avg.
Jones Dairy	15	3	975
Poughkeepsie Cabs	15	3	966
Newburgh Tooheys	15	3	959
Schryver Lumber	13	5	945
Ellenville Milliots	11	7	937
Poughkeepsie Academy	11	7	916
Elston Sport Shop	10	8	931
Rapp's Express	10	8	931
Walden Lewis	8	10	865
Liberty Toros	7	11	896
Arlington Lanes	6	12	865
Poughkeepsie F-N	6	12	857
Middletown Gulf	5	13	892
Ellenville Finke's	4	14	897
Liberty Goody's	4	14	875
Ellenville Nash	4	14	849

League Records

Individual High Single — Charles Grunenwald, Kingston, 279.

Individual High Series — Charles Grunenwald, Kingston, 743.

Team High Single, Jones Dairy, 1126.

Team High Series, Poughkeepsie Cabs, 3120.

Individual Averages

	Games	Avg.
Nick Leoce, NT	15	201-10
Dick Rhea, PC	18	200-1
Frank Greco, ES	18	199-13
John Ferraro, ES	18	198-2
Wally Gerken, NT	18	197-14
George Robinson, Ks	18	197-14
Larry Weishaupt, JD	15	197-10
Phil Versace, PC	18	196-10
Fred Rice, KS	18	195-9
George Baird, PC	18	194-13
John Ferraro, JD	18	194-10
Dick Howard, JD	18	194-4

Katrine Pheasant Shoot Canceled

The scheduled Sunday pheasant shoot at the Lake Katrine Rod and Gun Club has been canceled to conform with the state wide ban on hunting. All members are warned to keep off the hunting preserve. The preserve will be closed to all persons during the pheasant season. Members will be notified of the date of the next shoot.

Spahn Undergoes Operation



Warren Spahn, Milwaukee Braves star pitcher, has his hair combed by Mrs. Spahn after undergoing an operation in Oklahoma City for the removal of a cartilage from his right knee. (AP Wirephoto).

Doubleheader Opens Garden Basketball

New York, Oct. 24 (AP)—Basketball returns to Madison Square Garden tonight with a doubleheader involving three NBA teams and a college-star array.

The New York Knickerbockers meet the All-Stars in the feature game after a preliminary between the Boston Celtics and the Syracuse Nationals. The All-Stars lost to the Minneapolis Lakers 70-65 at Chicago last night.

Proceeds of tonight's twin bill will go to the Free Milk Fund.

Haber's Play at Y

The undefeated Haber's Grill squad (3-0) meets Lincoln Park Inn (1-2) in the feature game on the Y Autumn League's "A" slate tonight at 7:15. Harry's Angels (2-1) and Victory Bakery (0-3) are carded at 8:15 p. m.

LEVIS
LEE
RIDERS
KAYE
SPORTWAIR

K
WOOLRICH
Best for Hunters



SHIRTS — PANTS — JACKETS
COATS — CAPS — HATS
BREECHES
KAYE
SPORTWAIR
46-48 NORTH FRONT



CARRIAGE TRADE — "Grandma in a Carriage" race was part of fun at Tokyo's "Old People's Day" participated in by members of Municipal Old People's Home and schoolchildren.

Trustful Hanover Cops Dobbs Purse

Yonkers, Oct. 24 (AP)—Trustful Hanover, owned by C. M. Myers and L. B. Sheppard of Hanover, Pa., broke the world record for 3-year old pacing fillies over a half-mile track last night when she stepped a mile in 2:02 to win the $6,000 Dobbs Ferry Purse at Yonkers Raceway.

The clocking took one-fifth off the standard established by Tassel Hanover at Saratoga Springs, in 1950.

Hugh Bell piloted Trustful Hanover to the new mark as Adois Boy, highly regarded 2-year-old, broke stride, behind the mobile starting gate and finished fifth as the odds-on-choice of the crowd of 22,412. It was Adois Boy's first start in older company.

Howard Camden, eager to get Adois Boy away from the outside seventh position, tried to rush the champion 2-year-old. This effort caused Adois Boy to break stride and the field was around the first turn before he returned to his gait.

The Hanover filly paid $13.70, $6.10 and $4.80.

Local Death Record

Julia M. Crawford

Funeral services for Julia M. Crawford, who died late Thursday afternoon at the home of her niece, Mrs. Pearl Shaughnessy, 26 Flatbush avenue, were held Friday afternoon at the Sweet and Keyser Funeral Home, 167 Tremper avenue, with the Rev. Donald E. Brown of the Albany Avenue Baptist Church officiating. There were many beautiful floral tributes. Burial was in Wiltkyck Cemetery.

Mrs. Mildred L. Snyder

Mrs. Mildred Lasher Snyder, wife of Walter E. Snyder of 37 Progress street, died at Kingston Hospital early Saturday morning after a long illness. She was born in Kingston and had lived here all her life. Surviving is her husband; a son, Donald C. Snyder; a sister, Mrs. Margaret Lang of Stratford, Conn., and a brother, Morton Lasher of Kingston. Funeral services will be held at the Sweet and Keyser Funeral Home, 167 Tremper avenue, at 2 p. m., Tuesday with the Rev. David C. Gaise, pastor of the Evangelical Lutheran Church of the Redeemer, officiating. Burial will be in Wiltwyck Cemetery. Friends may call at the funeral home any time after 3 p. m. Sunday.

Jesse B. Cooper

Jesse B. Cooper, a resident of the Kingston area for more than 70 years, died Friday night in Kingston. He was born in Hudson but came to Kingston at an early age. He was among the first employes of the Kingston Trolley Company where he served as a motorman many years. He later became employed as superintendent of grounds for the Coykendall estates, where he continued until his retirement several years ago. Mr. Cooper is survived by his wife, Margaret Hutton Cooper; two sons, Harry, Schenectady and LeRoy, Saugerties; four grandchildren and five great grandchildren. The funeral will be held Monday at 2 p. m. from the Jenson and Deegan Funeral Home, 15 Downs street, with the Rev. Stanley Dean, rector of the Church of the Holy Cross, officiating. Burial will be in Montrepose Cemetery. Friends may call at the funeral home at any time.

No Trieste Formula Yet

Washington, Oct. 24 (AP) — Top American officials seeking a diplomatic settlement of the hot Trieste problem apparently have failed thus far to find a formula for seating Italy and Yugoslavia around a conference table. Unless a bright new idea pops up in the next few days, prospects for a five-power conference to settle this bitter dispute seem remote.

DIED

COOPER—Entered into rest Friday, October 23, 1953, Jesse B. Cooper, husband of Margaret Cooper and father of Harry and LeRoy Cooper.

Relatives and friends are invited to attend the funeral from the Jenson & Deegan Funeral Home, 15 Downs street on Monday at 2 p. m. Burial will take place in the family plot in Montrepose Cemetery. Friends may call at the funeral home any time.

DIPPEL — At Tillson, New York, Thursday, Oct. 22, 1953, Christian Dippel, beloved husband of Emma Steinmetz Dippel; devoted father of William; grandfather of William E. and Gary S. Dippel.

Funeral services will be held at the George J. Moylan Funeral Home, Main street, Rosendale, Sunday, Oct. 25, 1953, at 2:30 p. m. Interment in the Rosendale Plains Cemetery. Friends may call at any time.

SNYDER—In this city Oct. 24 1953 Mildred Frances Lasher, wife of Walter E. Snyder of 37 Progress street.

Entrusted to the care of the Sweet and Keyser Funeral Service, 167 Tremper avenue, where the Rev. David C. Gaise will officiate on Tuesday, October 27, at 2 p. m. Relatives and friends are invited. Interment in the Wiltwyck Cemetery. Friends may call at the funeral home at any time after 3 p. m. on Sunday.

Our impartial funeral service provides every possible comfort for every family.

Henry J. Bruck
FUNERAL HOME
AIR CONDITIONED
PHONE 370 · KINGSTON

MURPHY
Established 1872
James M. Murphy Funeral Home
176 - 178 BROADWAY
Associate
JAMES F. GILPATRIC,
214 Lucas Ave.
Phones:
Kingston 232, 7378, 4046
Ambulance Service

Lawrence M. Jenson
Joseph F. Deegan
Jenson & Deegan, Inc.
Air-Conditioned Funeral Home
15 Downs Street
New York City Chapel Available
Telephones 1425 or 3865

High Falls

High Falls, Oct. 23—Reformed Church, the Rev. Gerrit Timmer preached his farewell sermon Sunday. He and Mrs. Timmer left for Tuscon, Ariz. Thursday for Mrs. Timmer's health. He has served the High Falls Church for several years and his going is much regretted. Regular services will be held at 9:45 as usual. The Rev. Norman Vander Hart of Schoharie will have charge of next Sunday's service. Sunday school will meet at 9.

St. John's Episcopal Church, the Rev. Cherles Brieant, vicar—Morning worship at 10 and Sunday school at 9:15. The baked ham supper will be served by the Parish Guild, Oct. 29, beginning at 5:30 p. m. The support of the public is solicited. The supper will be in the parish hall.

Mr. and Mrs. Alden Hutchins and family have moved to Pine Bush.

Charles Upright and sister of Middletown were supper guests of the Krom sisters Saturday.

Miss Gloria Lounsbery, who is a student nurse at Kingston Hospital, spent the weekend at her home here.

The Misses Mabel Cook and Martha Peloubet of Kingston called at Hillcrest Monday.

Ellsworth Griffin of Allaben is visiting at the home of Mr. and Mrs. Victor Van Wagenen.

Mrs. Adams of Kingston spent the weekend with her daughter and family, the Wallace Fulfords.

Mr. and Mrs. Earl Livingston and Mrs. John Lovejoy of Beacon visited Mrs. Livingston's brother and wife, Mr. and Mrs. Reuben Barrett Tuesday.

Col. Stack and family are spending some time with his mother, Mrs. Earl LeFevre. Col. Stack has returned from a tour of duty in Korea. On Monday, he spoke to the children of the seventh and eighth grades of the Marbletown Central School on his experience in Korea. His son, Robert, who has been staying with his grandmother, is a member of the seventh grade class.

The Town of Marbletown Post of the American Legion voted at their meeting Wednesday night, to purchase the property of the late William Krom in High Falls as a home for their organization.

Mrs. Ernest Jansen is spending the weekend in New York. On Friday she attended a teachers conference in Carnegie Hall. She also visited the new home of the UN.

Schinagle Gets Life

Upper Sandusky, Ohio, Oct. 24 (AP) — The Cynthia Pfeil murder case came to an abrupt end today when the college boy accused of beating her to death pleaded guilty to a second-degree murder charge and was sentenced immediately to life in Ohio Penitentiary. Roy Roger Schinagle, Jr., 19, of Mayfield Heights, Ohio, the Ohio Wesleyan University student originally charged with first-degree murder, stood silent in the court room, his face expressionless, as his attorney and Prosecuting Attorney Harold D. Ross settled the affair with the court. Schinagle had been indicted recently on a first-degree murder charge and came into court today for arraignment on the indictment. The change in charge and plea all took only about 10 minutes.

One Witness Named

New York, Oct. 24 (AP)—Sen. Joseph R. McCarthy (R-Wis) says the firing of 20 civilians from the army's radar center at Ft. Monmouth, N. J., shows "a very encouraging tightening up of the security setup." McCarthy's Senate Permanent Investigations subcommittee has been probing alleged Communist subversion of civilian workers at the Ft. Monmouth laboratories. As the closed hearings continued yesterday, McCarthy for the first time identified a witness—Mrs. Elba Chase Nelson, former Communist candidate for governor of New Hampshire. The senator said he named Mrs. Nelson because several newsmen recognized her when she left the hearing room and indicated they would publish her name.

Third Plant Hit by Strike

Los Angeles, Oct. 24 (AP)—A strike spread today to North American Aviation Co.'s third plant—at Fresno, Calif.—increasing the total idle to an estimated 33,000 in what a union official called the start of an industry-wide struggle for higher wages. The company said "about 99 per cent" of the night shift at Fresno walked out as the CIO United Automobile Workers contract expired at midnight. The shift joined strikers whose contract ran out 24 hours earlier at larger plants in Los Angeles and Columbus, O.

Exporter Is Sentenced

Dijon, France, Oct. 24 (AP)—The Court of Appeals of Dijon has sentenced Carl Schwartz, a New York textile exporter, to a year in prison and fined him five million francs ($14,285) for illegally importing gold into France from Switzerland in 1951. The American, whose home is listed as Forest Hills, N. Y., was tried and sentenced yesterday in absentia. The same court next Thursday will hear his appeal against a fine of 92,960,000 francs ($262,856) imposed by the French customs.

Wage Talks Continue

New York, Oct. 24 (AP) — The deadline for a threatened strike of 13,000 milk industry drivers and plant workers was only hours away today with union and company officials striving for a settlement in marathan wage talks. Twelve million persons in the tri-state New York metropolitan area face possible curtailment of their milk supply in the event of a walkout, called for 4:01 p. m. today.

NAACP Delegates To Hold Annual Banquet Tonight

Delegates attending the three-day convention of the New York State Conference of the National Association for the Advancement of Colored Branches People will hold their annual banquet tonight at 7:30 o'clock in the Crystal Room of the Governor Clinton Hotel.

Herbert Hill, national officer of the NAACP, will be the prinicipal speaker following the banquet.

The final session of the convention is scheduled for Sunday at 3 p. m., at the Franklin Street AME Zion Church.

Today, delegates are holding workshop sessions at the local church. The principal speaker during these sessions is the Rev. William Lloyd Imes, director of the social and adult education of the New York State Council of Churches.

Sawkill

Sawkill, Oct. 24—Mr. and Mrs. W. Forster, St. Johnsville, spent the weekend with her parents, Mr. and Mrs. W. Hulsair, Sr. William and Barry Forster returned home with their parents, after having spent a week with their grandparents.

Miss Marie Siemsen was a guest of Mrs. W. Hookey, Lake Katrine, at a DAR meeting here recently at the Bevier House, home of the Ulster County Historical Society at Marbletown. Mrs. Leon Janinet of Poughkeepsie was the noon and her topic was Folklore. Miss Siemsen is the folklore leader of the Sawkill Home Bureau Unit.

Mr. and Mrs. Joseph Myers and family, Kingston, visited Mr. and Mrs. Sylvester Myers Sunday.

Mr. and Mrs. Herbert Roeber and family spent a recent weekend with her parents, Mr. and Mrs. Philip Froelich and family, Bethpage, L. I.

Mrs. Frank Morse, Hurley, visited her son and daughter-in-law, Mr. and Mrs. H. Roeber and family in the village Sunday.

Harry Boice, Jr., returned home from Kingston Hospital Friday after being a patient there several days.

Mr. and Mrs. John Schnitzler, and John, Jr., Mrs. M. Mohring, and George F. Scheffer, Brooklyn spent the weekend with Miss Marie Siemsen, and Harry Siemsen, at Thendara Farm, in upper Sawkill.

Mr. and Mrs. Frederick Fraser, Yonkers, visited his sisters, Mrs. Leo Stauble and Mrs. Earl Sleight and families in the village Saturday and Sunday. Their sister, Mrs. J. Burger, and daughter Jean, West Park, visited them Saturday.

The Sawkill Volunteer Fire Company held a fire drill at the firehouse Monday night. Another drill will be held at the firehouse Oct. 26. All members, especially those who have received little or no training in the use of equipment, are requested to attend. It is planned that all firemen be fully acquainted with all phases of fire-fighting technique and equipment.

The Sawkill Mothers' Club will hold a meeting at the schoolhouse Wednesday at 3 p. m. to discuss plans for the annual Halloween party, which will be held Friday, Oct. 30. All the pupils of the school and the pre-schoolers of the community are cordially invited to attend.

The Womens' Auxiliary of the Sawkill Volunteer Fire Company will hold a meeting at the firehouse Wednesday at 8 p. m. to discuss plans for the social to be held Nov. 21. All members are requested to attend. Any other interested women of the community are cordially invited to attend this or any other meetings of the auxiliary.

Mr. and Mrs. Horace Brown and family, Kingston, visited Mr. and Mrs. Francis Joy and family Sunday.

Napanoch

Napanoch, Oct. 24—Mr. and Mrs. James Irish and daughters spent last weekend with Mr. and Mrs. Harry McGuillan in Astoria.

Mr. and Mrs. Arthur Eck visited relatives for a few days recently at Westhaven, Conn.

Mrs. Mary Gerrity and family moved Saturday to the Leurenkill section.

Mr. and Mrs. Carl Smith of Beacon were weekend visitors at the home of Mr. and Mrs. Ralph Smith.

Techincal Sergeant Thomas McClay of Memphis, Tenn., is spending some time with his parents, Mr. and Mrs. John McClay.

Mr. and Mrs. Milton P. Townsend spent last weekend in Amsterdam.

Robert Wendland of Elmira spent a few days last week with his parents, Mr. and Mrs. William Wendland.

James P. Dolan of Bayonne, N. J., was a weekend visitor in town.

Mr. and Mrs. William McClay of Union, N. J., have been visiting Mr. and Mrs. John McClay.

Hubert DeWitt, a patient at the Veteran's Hospital in Albany, spent last weekend with his family here.

School was closed Friday to enable the teachers to attend the New York State Teacher's Association meeting in New York.

St. Mark's Methodist Church will serve a turkey supper in the Sunday school rooms Oct. 29.

Nixon in Singapore

Singapore, Oct. 24 (AP)—U. S. Vice President Richard Nixon, on an official tour of the Far East, flew here today from Jakarta, Indonesia. He was scheduled to speak at Victoria Memorial Hall during an observance of United Nations Day and confer with British Commissioner General Malcolm MacDonald and other officials. He leaves next Tuesday for Bangkok, Thailand.

Dickenson Appeals to 22 Balky POWs to Return

Munsan, Oct. 24 (AP)—Cpl. Edward S. Dickson, who quit the Communists to return home, appealed today to 22 American war prisoners who chose to stay with the Reds to "take my advice and come back. . . ."

"Boy's I've found out that the Communists have told nothing but lies to us," he wrote.

Dickenson, of Big Stone Gap, Va., made his appeal in a letter which will be distributed among his friends now held by Indian guards in the neutral zone of Korea.

It is the first attempt to persuade the 22 Americans to change their minds and return home. The allies have until Dec. 23 or 24 to talk with the balky POWs.

Wall Street to Be Angel St. Monday

For two days next week the City of Kingston will have a new street, temporary in nature and name, but reflecting an ingenious public relations campaign by the publicity committee of the Coach House Players.

The dates are Wednesday and Thursday, Oct. 28-29, and by sheer coincidence the new name of the block on Wall street between Elizabeth street and Linderman avenue will be Angel Street for a 48-hour period.

Those happen to be the same days on which the Players' new drama Angel Street will be presented at the George Washington School at 8:30 p. m.

A special ceremony celebrating the re-naming of the block is scheduled Monday afternoon, with the special blessing of Acting Mayor Joe Kelly. The Common Council has not authorized change of the name and Mayor Oscar V. Newkirk is absent from the city on business. But both could be expected to approve the originality of the Coach House Players publicity campaign.

Street signs designating the area as Angel Street will be displayed during the two days and then removed following the final performance of the play next Thursday, the publicity committee announced today.

Fire Victim Still On Critical List

Marguerite Mead, 43, who was severely burned in a fire in a lean-to on the Benton Corners-Bruynswick road early Friday morning, was still on the critical list at Kingston Hospital this morning, authorities there reported.

State police at Highland reported yesterday that the woman suffered second and third degree burns in a fire of unknown origin on the Emmett Williams property about 1:45 a. m. Williams and another man, identified as Tom Irving, may have received minor burns in the same blaze, but did not require treatment, according to members of the Shawangunk Fire Company.

A state police investigation into the cause of the fire and circumstances leading up to it was conducted, but troopers said this morning there have been "no further developments."

Reports Bike Stolen During Dance at YMCA

Robert Peck, 11, son of Mr. and Mrs. Kenneth Peck of 13 Hasbrouck avenue, reported to police last night that his bicycle had been stolen from outside the YMCA.

He said the bike, a new red and black Stelber valued at $50, had been purchased with money he earned himself distributing newspapers. He discovered the loss when he left the YMCA dance about 10 p. m. yesterday.

Spy Mystery Deepens

Frankfurt, Germany, Oct. 24 —Mystery deepened today around a Soviet spy suspect held in "special security custody" somewhere in West Germany. The U. S. High Commission, which made the terse announcement yesterday that Georgii Vladimirovich Khorumzhii, alias Georg Mueller of Frankfurt, was being held for investigation of espionage, refused further comment. Army headquarters at Heidelberg said they know nothing about the case and that it was a matter being handled by the high commission.

Western Senator

nating.

Benson's telegram said he could not see how a conference with "such a large number of people" could accomplish anything. He suggested regional gatherings at which top Agriculture Department spokesman could appear.

Failing that, he said, "I would be glad to meet with a small workable group in Washington who can represent the views of the 250 in the proposed caravan."

The caravan, assembled from more than 20 west and midwest states, was due in Washington sometime Sunday.

Stephen A. Mitchell, chairman of the Democratic National Committee, and Sen. Russell (D.-Ga.) attacked the administration's farm policies in statements yesterday.

Russell told newsmen in Atlanta that farm income has dropped 1½ billion dollars because of "bumbling" by Benson. Mitchell told Kansas City Democratic party leaders that farm communities "fear that the administration's farm and economic policies may lead us to hard times."

At his news conference last Thursday, Eisenhower defended Benson against criticism, saying the secretary was a dedicated man.

At the same time, the President said he never had promised price supports at 100 per cent of parity. He said the aim of any decent farm program is to get farmers on the basis where the prices they get for their crops are comparable to the prices they pay for things they buy.

At Kasson on Sept. 6, 1952, Eisenhower said he stood behind the present 90 per cent parity supports, adding:

"All I know of farmers convinces me that they would rather earn their fair share than have it as a government handout. And a fair share is not merely 90 per cent of parity but full parity."

Mansfield said this has been widely interpreted and accepted by most farmers as a pledge eventually to attain 100 per cent parity supports.

"I favor full price supports and the sooner we get them the better off I believe the country will be," Mansfield declared.

George said he thinks that after the administration gets through studying the agricultural problem:

"I think they are going to recommend continuation of 90 per cent supports and their program won't be too radically different from that of the Democrats."

Settlement Reached In Negligence Case

Settlement was reached in a negligence action in Supreme Court Friday afternoon brought by Meyer Roseff and others against M. & M. Trucking Company and Jack Heiferman, an action arising out of an accident near Spring Glen. Louis Berger and Abraham Streifer appeared for plaintiffs and Arthur E. Ames for defendant.

A jury was taken and the case of Charles Frischling against Rubin and William Cohen, negligence, was commenced. This is an action arising out of a motor car accident near Ellenville. Kooperman & Kooperman for plaintiff and Donald H. McCann for defendants.

Settled was a negligence action brought by George Sisti and Francis Sisti against Burger's Furniture Store. Michael Nardone for plaintiff and Charley H. Gaffney for defendant, and a negligence action brought by Samuel R. Black against Paul August. Philip Korn for plaintiff and Charles H. Gaffney for defendant.

Court recessed until Monday at 10 a. m. when additions to the day calendar will be made.

Reds Take Machinery

Berlin, Oct. 24 (AP)—Soviet authorities are carrying off to Russia machinery and other equipment from 33 big East German industrial companies they will turn back to German ownership next Jan. 1, the U. S. High Commission's Neue Zeitung reported today.

Condition Fairly Good

The condition of Mathew Hasbrouck, 73, of Stone Ridge, who was reported injured in an automobile accident on Route 209 about two miles north of Kerhonkson Thursday afternoon, was reported as "fairly good" at Kingston Hospital this morning.

Schirick May . . .

to the attention of Judge Schirick by attorneys in the case and it then became known Schirick was not holding a special term Tuesday.

A new show cause order may be obtained which could place the matter before another Justice on Monday. Both Justice Bookstein and Justice Roscoe V. Elsworth will be hearing special term matters on Monday. Justice Bookstein is holding a combined trial and special term in Sullivan county on Monday and Justice Elsworth is holding a combination trial and special term in Schoharie county on Monday. In both these counties special terms are held on Monday in connection with the trial terms.

Refusal Likely

The matter could be moved before either of those justices on a new order to show cause. Whether this will be done or whether the attorney general will waive jurisdiction and appear on Tuesday before Justice Schirick depends on the attitude taken today by the attorney general's office. Indications, however, point to a refusal to waive jurisdiction since there are apparently questions of law involved other than just the error in having the show cause order made returnable at a time when there is no special term being held.

'A' Sub Nearly Finished

Groton, Conn., Oct. 24 (AP)—The first atom-engined submarine, fantastic in possibilities but prosaic in outward appearance, is taking shape swiftly. Already her thick steel hull is being packed with the fission-fired steam plant that is expected to send the USS Nautilus farther, faster and deeper than any submersible ever built. Navy officials overseeing the building of the Nautilus at the Electric Boat Division of General Dynamics Corp. tell reporters that the atom sub is "well over 50 per cent complete."

Quiet Weekend Ahead

Washington, Oct. 24 (AP)—President and Mrs. Eisenhower arranged today to spend a quiet week-end at Camp David in the Catoctin Mountains near Thurmont, Md.

No. 1 in a series of RARE CREATURES:



THE WALKY GAWKY... she shops on fiery feet!

A WALKY GAWKY is a customer who shops *before* she reads a newspaper.

She hot-foots it from store to store looking for the things she wants to buy — straining her eyes and burning up her shoes.

Fortunately the WALKY GAWKY is a rare bird — almost extinct. Because practically all women everywhere read their newspapers *before* they shop. It's easier on the feet that way — as well as the pocketbook.

When a woman picks up the paper, she's looking for all that's going on in her town *now*. In the stores as well as in the streets and schools. At the counters as well as at the women's club and the court house.

That's why people who have something to *sell* depend on the newspaper to help 'em sell it *fast*.

That's why the newspaper comes *first* — with the most advertisers who want to make sales *fast!*

All business is local... and so are all newspapers!

This message prepared by BUREAU OF ADVERTISING, American Newspaper Publishers Association and published in the interests of fuller understanding of newspapers by The Kingston Daily Freeman

Local Death Record

Julia M. Crawford

Funeral services for Julia M. Crawford, who died late Thursday afternoon at the home of her niece, Mrs. Pearl Shaughnessy, 26 Flatbush avenue, were held Friday afternoon at the Sweet and Keyser Funeral Home, 167 Tremper avenue, with the Rev. Donald E. Brown of the Albany Avenue Baptist Church officiating. There were many beautiful floral tributes. Burial was in Wiltkyck Cemetery.

Mrs. Mildred L. Snyder

Mrs. Mildred Lasher Snyder, wife of Walter E. Snyder of 37 Progress street, died at Kingston Hospital early Saturday morning after a long illness. She was born in Kingston and had lived here all her life. Surviving is her husband; a son, Donald C. Snyder; a sister, Mrs. Margaret Lang of Stratford, Conn., and a brother, Morton Lasher of Kingston. Funeral services will be held at the Sweet and Keyser Funeral Home, 167 Tremper avenue, at 2 p. m., Tuesday with the Rev. David C. Gaise, pastor of the Evangelical Lutheran Church of the Redeemer, officiating. Burial will be in Wiltwyck Cemetery. Friends may call at the funeral home any time after 3 p. m. Sunday.

Jesse B. Cooper

Jesse B. Cooper, a resident of the Kingston area for more than 70 years, died Friday night in Kingston. He was born in Hudson but came to Kingston at an early age. He was among the first employes of the Kingston Trolley Company where he served as a motorman many years. He later became employed as superintendent of grounds for the Coykendall estates, where he continued until his retirement several years ago. Mr. Cooper is survived by his wife, Margaret Hutton Cooper; two sons, Harry, Schenectady and LeRoy, Saugerties; four grandchildren and five great grandchildren. The funeral will be held Monday at 2 p. m. from the Jenson and Deegan Funeral Home, 15 Downs street, with the Rev. Stanley Dean, rector of the Church of the Holy Cross, officiating. Burial will be in Montrepose Cemetery. Friends may call at the funeral home at any time.

No Trieste Formula Yet

Washington, Oct. 24 (AP) — Top American officials seeking a diplomatic settlement of the hot Trieste problem apparently have failed thus far to find a formula for seating Italy and Yugoslavia around a conference table. Unless a bright new idea pops up in the next few days, prospects for a five-power conference to settle this bitter dispute seem remote.

DIED

COOPER—Entered into rest Friday, October 23, 1953, Jesse B. Cooper, husband of Margaret Cooper and father of Harry and LeRoy Cooper.

Relatives and friends are invited to attend the funeral from the Jenson & Deegan Funeral Home, 15 Downs street on Monday at 2 p. m. Burial will take place in the family plot in Montrepose Cemetery. Friends may call at the funeral home any time.

DIPPEL — At Tillson, New York, Thursday, Oct. 22, 1953, Christian Dippel, beloved husband of Emma Steinmetz Dippel; devoted father of William; grandfather of William E. and Gary S. Dippel.

Funeral services will be held at the George J. Moylan Funeral Home, Main street, Rosendale, Sunday, Oct. 25, 1953, at 2:30 p. m. Interment in the Rosendale Plains Cemetery. Friends may call at any time.

SNYDER—In this city Oct. 24 1953 Mildred Frances Lasher, wife of Walter E. Snyder of 37 Progress street.

Entrusted to the care of the Sweet and Keyser Funeral Service, 167 Tremper avenue, where the Rev. David C. Gaise will officiate on Tuesday, October 27, at 2 p. m. Relatives and friends are invited. Interment in the Wiltwyck Cemetery. Friends may call at the funeral home at any time after 3 p. m. on Sunday.

Our impartial funeral service provides every possible comfort for every family.

Henry J. Bruck
FUNERAL HOME
AIR CONDITIONED
PHONE 370 · KINGSTON

MURPHY
Established 1872
James M. Murphy Funeral Home
176 - 178 BROADWAY
Associate
JAMES F. GILPATRIC,
214 Lucas Ave.
Phones:
Kingston 232, 7378, 4046
Ambulance Service

Lawrence M. Jenson
Joseph F. Deegan
Jenson & Deegan, Inc.
Air-Conditioned Funeral Home
15 Downs Street
New York City Chapel Available
Telephones 1425 or 3865

High Falls

High Falls, Oct. 23—Reformed Church, the Rev. Gerrit Timmer preached his farewell sermon Sunday. He and Mrs. Timmer left for Tuscon, Ariz. Thursday for Mrs. Timmer's health. He has served the High Falls Church for several years and his going is much regretted. Regular services will be held at 9:45 as usual. The Rev. Norman Vander Hart of Schoharie will have charge of next Sunday's service. Sunday school will meet at 9.

St. John's Episcopal Church, the Rev. Cherles Brieant, vicar—Morning worship at 10 and Sunday school at 9:15. The baked ham supper will be served by the Parish Guild, Oct. 29, beginning at 5:30 p. m. The support of the public is solicited. The supper will be in the parish hall.

Mr. and Mrs. Alden Hutchins and family have moved to Pine Bush.

Charles Upright and sister of Middletown were supper guests of the Krom sisters Saturday.

Miss Gloria Lounsbery, who is a student nurse at Kingston Hospital, spent the weekend at her home here.

The Misses Mabel Cook and Martha Peloubet of Kingston called at Hillcrest Monday.

Ellsworth Griffin of Allaben is visiting at the home of Mr. and Mrs. Victor Van Wagenen.

Mrs. Adams of Kingston spent the weekend with her daughter and family, the Wallace Fulfords.

Mr. and Mrs. Earl Livingston and Mrs. John Lovejoy of Beacon visited Mrs. Livingston's brother and wife, Mr. and Mrs. Reuben Barrett Tuesday.

Col. Stack and family are spending some time with his mother, Mrs. Earl LeFevre. Col. Stack has returned from a tour of duty in Korea. On Monday, he spoke to the children of the seventh and eighth grades of the Marbletown Central School on his experience in Korea. His son, Robert, who has been staying with his grandmother, is a member of the seventh grade class.

The Town of Marbletown Post of the American Legion voted at their meeting Wednesday night, to purchase the property of the late William Krom in High Falls as a home for their organization.

Mrs. Ernest Jansen is spending the weekend in New York. On Friday she attended a teachers conference in Carnegie Hall. She also visited the new home of the UN.

Schinagle Gets Life

Upper Sandusky, Ohio, Oct. 24 (AP) — The Cynthia Pfeil murder case came to an abrupt end today when the college boy accused of beating her to death pleaded guilty to a second-degree murder charge and was sentenced immediately to life in Ohio Penitentiary. Roy Roger Schinagle, Jr., 19, of Mayfield Heights, Ohio, the Ohio Wesleyan University student originally charged with first-degree murder, stood silent in the court room, his face expressionless, as his attorney and Prosecuting Attorney Harold D. Ross settled the affair with the court. Schinagle had been indicted recently on a first-degree murder charge and came into court today for arraignment on the indictment. The change in charge and plea all took only about 10 minutes.

One Witness Named

New York, Oct. 24 (AP)—Sen. Joseph R. McCarthy (R-Wis) says the firing of 20 civilians from the army's radar center at Ft. Monmouth, N. J., shows "a very encouraging tightening up of the security setup." McCarthy's Senate Permanent Investigations subcommittee has been probing alleged Communist subversion of civilian workers at the Ft. Monmouth laboratories. As the closed hearings continued yesterday, McCarthy for the first time identified a witness—Mrs. Elba Chase Nelson, former Communist candidate for governor of New Hampshire. The senator said he named Mrs. Nelson because several newsmen recognized her when she left the hearing room and indicated they would publish her name.

Third Plant Hit by Strike

Los Angeles, Oct. 24 (AP)—A strike spread today to North American Aviation Co.'s third plant—at Fresno, Calif.—increasing the total idle to an estimated 33,000 in what a union official called the start of an industry-wide struggle for higher wages. The company said "about 99 per cent" of the night shift at Fresno walked out as the CIO United Automobile Workers contract expired at midnight. The shift joined strikers whose contract ran out 24 hours earlier at larger plants in Los Angeles and Columbus, O.

Exporter Is Sentenced

Dijon, France, Oct. 24 (AP)—The Court of Appeals of Dijon has sentenced Carl Schwartz, a New York textile exporter, to a year in prison and fined him five million francs ($14,285) for illegally importing gold into France from Switzerland in 1951. The American, whose home is listed as Forest Hills, N. Y., was tried and sentenced yesterday in absentia. The same court next Thursday will hear his appeal against a fine of 92,960,000 francs ($262,856) imposed by the French customs.

Wage Talks Continue

New York, Oct. 24 (AP) — The deadline for a threatened strike of 13,000 milk industry drivers and plant workers was only hours away today with union and company officials striving for a settlement in marathan wage talks. Twelve million persons in the tri-state New York metropolitan area face possible curtailment of their milk supply in the event of a walkout, called for 4:01 p. m. today.

NAACP Delegates To Hold Annual Banquet Tonight

Delegates attending the three-day convention of the New York State Conference of the National Association for the Advancement of Colored Branches People will hold their annual banquet tonight at 7:30 o'clock in the Crystal Room of the Governor Clinton Hotel.

Herbert Hill, national officer of the NAACP, will be the prinicipal speaker following the banquet.

The final session of the convention is scheduled for Sunday at 3 p. m., at the Franklin Street AME Zion Church.

Today, delegates are holding workshop sessions at the local church. The principal speaker during these sessions is the Rev. William Lloyd Imes, director of the social and adult education of the New York State Council of Churches.

Sawkill

Sawkill, Oct. 24—Mr. and Mrs. W. Forster, St. Johnsville, spent the weekend with her parents, Mr. and Mrs. W. Hulsair, Sr. William and Barry Forster returned home with their parents, after having spent a week with their grandparents.

Miss Marie Siemsen was a guest of Mrs. W. Hookey, Lake Katrine, at a DAR meeting here recently at the Bevier House, home of the Ulster County Historical Society at Marbletown. Mrs. Leon Janinet of Poughkeepsie was the noon and her topic was Folklore. Miss Siemsen is the folklore leader of the Sawkill Home Bureau Unit.

Mr. and Mrs. Joseph Myers and family, Kingston, visited Mr. and Mrs. Sylvester Myers Sunday.

Mr. and Mrs. Herbert Roeber and family spent a recent weekend with her parents, Mr. and Mrs. Philip Froelich and family, Bethpage, L. I.

Mrs. Frank Morse, Hurley, visited her son and daughter-in-law, Mr. and Mrs. H. Roeber and family in the village Sunday.

Harry Boice, Jr., returned home from Kingston Hospital Friday after being a patient there several days.

Mr. and Mrs. John Schnitzler, and John, Jr., Mrs. M. Mohring, and George F. Scheffer, Brooklyn spent the weekend with Miss Marie Siemsen, and Harry Siemsen, at Thendara Farm, in upper Sawkill.

Mr. and Mrs. Frederick Fraser, Yonkers, visited his sisters, Mrs. Leo Stauble and Mrs. Earl Sleight and families in the village Saturday and Sunday. Their sister, Mrs. J. Burger, and daughter Jean, West Park, visited them Saturday.

The Sawkill Volunteer Fire Company held a fire drill at the firehouse Monday night. Another drill will be held at the firehouse Oct. 26. All members, especially those who have received little or no training in the use of equipment, are requested to attend. It is planned that all firemen be fully acquainted with all phases of fire-fighting technique and equipment.

The Sawkill Mothers' Club will hold a meeting at the schoolhouse Wednesday at 3 p. m. to discuss plans for the annual Halloween party, which will be held Friday, Oct. 30. All the pupils of the school and the pre-schoolers of the community are cordially invited to attend.

The Womens' Auxiliary of the Sawkill Volunteer Fire Company will hold a meeting at the firehouse Wednesday at 8 p. m. to discuss plans for the social to be held Nov. 21. All members are requested to attend. Any other interested women of the community are cordially invited to attend this or any other meetings of the auxiliary.

Mr. and Mrs. Horace Brown and family, Kingston, visited Mr. and Mrs. Francis Joy and family Sunday.

Napanoch

Napanoch, Oct. 24—Mr. and Mrs. James Irish and daughters spent last weekend with Mr. and Mrs. Harry McGuillan in Astoria.

Mr. and Mrs. Arthur Eck visited relatives for a few days recently at Westhaven, Conn.

Mrs. Mary Gerrity and family moved Saturday to the Leurenkill section.

Mr. and Mrs. Carl Smith of Beacon were weekend visitors at the home of Mr. and Mrs. Ralph Smith.

Techincal Sergeant Thomas McClay of Memphis, Tenn., is spending some time with his parents, Mr. and Mrs. John McClay.

Mr. and Mrs. Milton P. Townsend spent last weekend in Amsterdam.

Robert Wendland of Elmira spent a few days last week with his parents, Mr. and Mrs. William Wendland.

James P. Dolan of Bayonne, N. J., was a weekend visitor in town.

Mr. and Mrs. William McClay of Union, N. J., have been visiting Mr. and Mrs. John McClay.

Hubert DeWitt, a patient at the Veteran's Hospital in Albany, spent last weekend with his family here.

School was closed Friday to enable the teachers to attend the New York State Teacher's Association meeting in New York.

St. Mark's Methodist Church will serve a turkey supper in the Sunday school rooms Oct. 29.

Nixon in Singapore

Singapore, Oct. 24 (AP)—U. S. Vice President Richard Nixon, on an official tour of the Far East, flew here today from Jakarta, Indonesia. He was scheduled to speak at Victoria Memorial Hall during an observance of United Nations Day and confer with British Commissioner General Malcolm MacDonald and other officials. He leaves next Tuesday for Bangkok, Thailand.

Dickenson Appeals to 22 Balky POWs to Return

Munsan, Oct. 24 (AP)—Cpl. Edward S. Dickson, who quit the Communists to return home, appealed today to 22 American war prisoners who chose to stay with the Reds to "take my advice and come back. . . ."

"Boy's I've found out that the Communists have told nothing but lies to us," he wrote.

Dickenson, of Big Stone Gap, Va., made his appeal in a letter which will be distributed among his friends now held by Indian guards in the neutral zone of Korea.

It is the first attempt to persuade the 22 Americans to change their minds and return home. The allies have until Dec. 23 or 24 to talk with the balky POWs.

Wall Street to Be Angel St. Monday

For two days next week the City of Kingston will have a new street, temporary in nature and name, but reflecting an ingenious public relations campaign by the publicity committee of the Coach House Players.

The dates are Wednesday and Thursday, Oct. 28-29, and by sheer coincidence the new name of the block on Wall street between Elizabeth street and Linderman avenue will be Angel Street for a 48-hour period.

Those happen to be the same days on which the Players' new drama Angel Street will be presented at the George Washington School at 8:30 p. m.

A special ceremony celebrating the re-naming of the block is scheduled Monday afternoon, with the special blessing of Acting Mayor Joe Kelly. The Common Council has not authorized change of the name and Mayor Oscar V. Newkirk is absent from the city on business. But both could be expected to approve the originality of the Coach House Players publicity campaign.

Street signs designating the area as Angel Street will be displayed during the two days and then removed following the final performance of the play next Thursday, the publicity committee announced today.

Fire Victim Still On Critical List

Marguerite Mead, 43, who was severely burned in a fire in a lean-to on the Benton Corners-Bruynswick road early Friday morning, was still on the critical list at Kingston Hospital this morning, authorities there reported.

State police at Highland reported yesterday that the woman suffered second and third degree burns in a fire of unknown origin on the Emmett Williams property about 1:45 a. m. Williams and another man, identified as Tom Irving, may have received minor burns in the same blaze, but did not require treatment, according to members of the Shawangunk Fire Company.

A state police investigation into the cause of the fire and circumstances leading up to it was conducted, but troopers said this morning there have been "no further developments."

Reports Bike Stolen During Dance at YMCA

Robert Peck, 11, son of Mr. and Mrs. Kenneth Peck of 13 Hasbrouck avenue, reported to police last night that his bicycle had been stolen from outside the YMCA.

He said the bike, a new red and black Stelber valued at $50, had been purchased with money he earned himself distributing newspapers. He discovered the loss when he left the YMCA dance about 10 p. m. yesterday.

Spy Mystery Deepens

Frankfurt, Germany, Oct. 24 —Mystery deepened today around a Soviet spy suspect held in "special security custody" somewhere in West Germany. The U. S. High Commission, which made the terse announcement yesterday that Georgii Vladimirovich Khorumzhii, alias Georg Mueller of Frankfurt, was being held for investigation of espionage, refused further comment. Army headquarters at Heidelberg said they knew nothing about the case and that it was a matter being handled by the high commission.

Western Senator

nating.

Benson's telegram said he could not see how a conference with "such a large number of people" could accomplish anything. He suggested regional gatherings at which top Agriculture Department spokesman could appear.

Failing that, he said, "I would be glad to meet with a small workable group in Washington who can represent the views of the 250 in the proposed caravan."

The caravan, assembled from more than 20 west and midwest states, was due in Washington sometime Sunday.

Stephen A. Mitchell, chairman of the Democratic National Committee, and Sen. Russell (D.-Ga.) attacked the administration's farm policies in statements yesterday.

Russell told newsmen in Atlanta that farm income has dropped 1½ billion dollars because of "bumbling" by Benson. Mitchell told Kansas City Democratic party leaders that farm communities "fear that the administration's farm and economic policies may lead us to hard times."

At his news conference last Thursday, Eisenhower defended Benson against criticism, saying the secretary was a dedicated man.

At the same time, the President said he never had promised price supports at 100 per cent of parity. He said the aim of any decent farm program is to get farmers on the basis where the prices they get for their crops are comparable to the prices they pay for things they buy.

At Kasson on Sept. 6, 1952, Eisenhower said he stood behind the present 90 per cent parity supports, adding:

"All I know of farmers convinces me that they would rather earn their fair share than have it as a government handout. And a fair share is not merely 90 per cent of parity but full parity."

Mansfield said this has been widely interpreted and accepted by most farmers as a pledge eventually to attain 100 per cent parity supports.

"I favor full price supports and the sooner we get them the better off I believe the country will be," Mansfield declared.

George said he thinks that after the administration gets through studying the agricultural problem:

"I think they are going to recommend continuation of 90 per cent supports and their program won't be too radically different from that of the Democrats."

Settlement Reached In Negligence Case

Settlement was reached in a negligence action in Supreme Court Friday afternoon brought by Meyer Roseff and others against M. & M. Trucking Company and Jack Heiferman, an action arising out of an accident near Spring Glen. Louis Berger and Abraham Streifer appeared for plaintiffs and Arthur E. Ames for defendant.

A jury was taken and the case of Charles Frischling against Rubin and William Cohen, negligence, was commenced. This is an action arising out of a motor car accident near Ellenville, Kooperman & Kooperman for plaintiff and Donald H. McCann for defendants.

Settled was a negligence action brought by George Sisti and Francis Sisti against Burger's Furniture Store. Michael Nardone for plaintiff and Charley H. Gaffney for defendant, and a negligence action brought by Samuel R. Black against Paul August. Philip Korn for plaintiff and Charles H. Gaffney for defendant.

Court recessed until Monday at 10 a. m. when additions to the day calendar will be made.

Reds Take Machinery

Berlin, Oct. 24 (AP)—Soviet authorities are carrying off to Russia machinery and other equipment from 33 big East German industrial companies they will turn back to German ownership next Jan. 1, the U. S. High Commission's Neue Zeitung reported today.

Condition Fairly Good

The condition of Mathew Hasbrouck, 73, of Stone Ridge, who was reported injured in an automobile accident on Route 209 about two miles north of Kerhonkson Thursday afternoon, was reported as "fairly good" at Kingston Hospital this morning.

Schirick May . . .

to the attention of Judge Schirick by attorneys in the case and it then became known Schirick was not holding a special term Tuesday.

A new show cause order may be obtained which could place the matter before another Justice on Monday. Both Justice Bookstein and Justice Roscoe V. Elsworth will be hearing special term matters on Monday. Justice Bookstein is holding a combined trial and special term in Sullivan county on Monday and Justice Elsworth is holding a combination trial and special term in Schoharie county on Monday. In both these counties special terms are held on Monday in connection with the trial terms.

Refusal Likely

The matter could be moved before either of those justices on a new order to show cause. Whether this will be done or whether the attorney general will waive jurisdiction and appear on Tuesday before Justice Schirick depends on the attitude taken today by the attorney general's office. Indications, however, point to a refusal to waive jurisdiction since there are apparently questions of law involved other than just the error in having the show cause order made returnable at a time when there is no special term being held.

'A' Sub Nearly Finished

Groton, Conn., Oct. 24 (AP)—The first atom-engined submarine, fantastic in possibilities but prosaic in outward appearance, is taking shape swiftly. Already her thick steel hull is being packed with the fission-fired steam plant that is expected to send the USS Nautilus farther, faster and deeper than any submersible ever built. Navy officials overseeing the building of the Nautilus at the Electric Boat Division of General Dynamics Corp. tell reporters that the atom sub is "well over 50 per cent complete."

Quiet Weekend Ahead

Washington, Oct. 24 (AP)—President and Mrs. Eisenhower arranged today to spend a quiet week-end at Camp David in the Catoctin Mountains near Thurmont, Md.

No. 1 in a series of RARE CREATURES:



THE WALKY GAWKY... she shops on fiery feet!

A WALKY GAWKY is a customer who shops *before* she reads a newspaper.

She hot-foots it from store to store looking for the things she wants to buy — straining her eyes and burning up her shoes.

Fortunately the WALKY GAWKY is a rare bird — almost extinct. Because practically all women everywhere read their newspapers *before* they shop. It's easier on the feet that way — as well as the pocketbook.

When a woman picks up the paper, she's looking for all that's going on in her town *now*. In the stores as well as in the streets and schools. At the counters as well as at the women's club and the court house.

That's why people who have something to *sell* depend on the newspaper to help 'em sell it *fast*.

That's why the newspaper comes *first* — with the most advertisers who want to make sales *fast!*

All business is local... and so are all newspapers!

This message prepared by BUREAU OF ADVERTISING, American Newspaper Publishers Association and published in the interests of fuller understanding of newspapers by The Kingston Daily Freeman

Classified Ads

Phone 5000 Ask for Want Ad Taker

OFFICE OPEN DAILY 8 A. M. to 5 P. M. EXCEPTING SATURDAY 8 A. M. to 4 P. M.

CLASSIFIED ADVERTISING RATE

Lines	1 Day	3 Days	6 Days	26 Days
3	$ 60	$1 53	$2 52	$ 8 25
4	80	2 04	3 36	11 00
5	1 00	2 55	4 20	13 75
6	1 20	3 06	5 04	16 50

For a blind ad containing box number additional charge of 50c.

Contract rate for yearly advertising on request.

Rate per line of white space is the same as a line of type.

Ads ordered for three or six days and stopped before that time will be charged only for the number of times the ad appeared and at the rate earned.

Advertising ordered for irregular insertions takes the one time insertion rate No ad taken for less than basis of three lines.

The Kingston Daily Freeman will not be responsible for more than one incorrect insertion of any advertisement ordered for more than one time.

The Publisher reserves the right to edit or reject any classified advertising copy.

Classified advertisements taken until 10:30 o'clock Uptown, 11 Downtown each day except Saturday. Closing time for Saturday publication 5:00 p. m. Friday.

Uptown

AO, APT, BSG, BC, FG, GM, LO, OE, OM, Owner, PT, RH, TV, TCE, YM

LUCKY LINES FOR LADS & LASSIES

FOR SALE ARTICLES

GIRL'S white figure ice skates, size 5; excellent condition. First reasonable offer accepted. Ph. 4405-W and ask for "Ceil" Clark.

HAMSTER CAGES (2) Like New Phone 3719-R

ORDER your Xmas cards now! Splendid variety. Also other greeting cards for sale. Phone Betty at 3333.

ROLLER SKATES—white shoe skates with rubber toe stoppers, size 4; $5. Anyone interested please call 7387.

SLED and ice skates, good condition; roller skates, excellent condition; sailing boat, well rigged; baseball gloves, well broken in. Ph. 6663.

SITUATION WANTED, Female

BABY SITTER - IRONER — 75c an hour; evenings or weekends. Please phone Caroline at 311-R-1.

BABY SITTER—dependable, conscientious; weekends or evenings; 50c an hour Phone 5320-M.

EXPERIENCED baby sitter; reliable; evenings, weekends. My parents will get me to your home, will you bring me back? Ph. "Barby" at 4405-W.

EXPERIENCED baby sitter; available evenings and weekends; 50c an hour. My parents will provide transportation. Ph. 588-M-1.

YOUNG LADY—desires part-time work after school or on Saturdays; baby sitting a specialty. Phone "Ceil" at 4405-W.

SITUATION WANTED, Male

A BROTHER TEAM of 3 strong, reliable young men willing to rake leaves, shovel snow, etc. Can we help you? Ph. 3548-R.

BOY—13, desires job as baby sitter; 50c per hour up to 12 and 75c after 12. References. Phone 6024. Ask for Billy.

HIGH SCHOOL BOY — 15 years old, desires part time work after school & Saturdays. Phone 4598 after 5 p. m.

WESTERN NOVELTY ACT—for hire. Hear your favorite tunes played and sung by Phil and Jack. Engagements sought. Phone 1493-M.

WANTED TO BUY

GIRL'S BIKE—24" Reasonable Phone 3719-R

THE SWAP SHOP

WILL SWAP a boy's 26" 2-wheeler in fair condition for a 26 or 28" girl's bike. What have you to offer? Phone 3548-R.

ARTICLES FOR SALE

A-1 TV & RADIO—sales and service since 1929. Phone 1424-R. C. Hines, 125 Newkirk avenue.

A BARGAIN in floor covering- 9x9 heavy guage rubber tile, 20c; linoleum tile, 10c; linoleum remnants, $1.50 yd. Call Donald C. Parish, Lake Katrine. Phone 3074.

AIR CONDITIONER — ¾-horsepower, will cool or heat 2 rooms; must sell because of lack of storage space. Phone 5403.

AMERICAN STANDARD 7-section hot water heating system, used 3 months. Price $275. Phone 1106-W-1.

A SINGER—elec portable, $29 new portable Royal, $55 Have your machine electrified for $14 50 motor foot control, light; expert machine repair We buy old Singer machines Sable, 337 B'way 6264-R. We call.

A BASS FIDDLE—like new, $100; refrigerator $40; new Coleman gas heater, value $89 only $69.95; 42" sink $25; men's used suits $5; overcoats $2; 120 bass piano accordions $50 up; guitars $7 up; tape recorders value $195 only $100; Sherman paints $2 95 gal.; hundreds of rifles and shotguns, all makes & calibres, large stock of ammunition. Many other bargains. Don't be mislead by phony window signs, look for the name SAM'S at 76 No. Front St. near Gulf Gas Station.

ADDRESSOGRAPH — Elliott. Inquire at Kingston Laundry, 81-87 Broadway.

3 ANDERSON GLIDING UNITS—complete with storm windows & screens. In house only 6 months. Size of units 5x4 3x11. Reasonable. Phone 916-W.

ANTENNA — 2 stack, tower-vision; nearly new; $80. Phone High Falls 4563.

Ask for "OK" Fallerman. I make loans $25 to $500 to BUY ANYTHING to PAY BILLS. UPSTATE LOAN CO. 36 No Front cor Wall St. 2nd Fl Phone 3146 Open til 8 p. m. Fridays

ATTENTION!—hundreds of used rifles & shotguns; lowest prices anywhere. Trades accepted. SAMS, 76 North Front near Gulf Gas Station.

ATTENTION — used shot-guns and rifles. Prices slashed. Every gun must go. Schwartz's Corner, N. Front and Crown. (Near Hymes).

BABY SCALE — $2; full size bed, spring & mattress, matching dresser, $30; GE vacuum, $8; Montgomery Ward refrigerator, $50; Storkline baby coach, $15; Taylor-tot with shopping bag, $6; Junior washing machine, $15; full size metal bed and spring, $5; 2 porch rockers, $2 ea. All good condition. Phone 7015.

BATH TUBS—sinks, basins, radiators, pipe fittings. We buy 'em. Ulster Plumbing, 216 Albany Ave. ext. 7428.

BED—metal, walnut finish, springs and mattress; walnut dresser. Phone 2899-M or 12 Lawrenceville St., between 5:30-8 p. m., or before 8:30 a. m.

BED—¾ metal, innerspring mattress, complete, $18. Phone 1181-W mornings.

BENDIX Passenger Car Power Brake easily installed on all '46-'53 cars in a few hours. Install them yourself. Compares with a factory installation. Cost 50-60 dollars complete and guaranteed. Modernize your car with power braking. Raftery's Garage, 183 Foxhall Ave., Kingston, N. Y. Phone 1626.

AUTOMATIC 30-calibre Remington; excellent condition; original cost approximately $148. Will sacrifice for $75. "Dutch" DuBois, Glenford.

Classified Ads

ARTICLES FOR SALE

BOAT TRAILER — heavy duty; used once; $150. Ben Rhymer, 421 Albany Ave., phone 1001.

BREAKFAST SET—5-pcs., white; ¾ bed with spring & mattress; saddle blanket. Phone 1883-J.

BUY AND SAVE Downtown at Blinder's Ladies Apparel. New fall and winter dresses, coats, skirts and jersey blouses. 65 Broadway.

CABINET SINK—Kohler, ivory color; good condition; reasonable. Phone 552-J.

CAR WASHER—"Hobart": $15. Ben Rhymer, 421 Albany Ave, phone 1001

CASH—your way and fast. Loans $25 to $250 or more. Personal Finance Co. of N. Y., 319 Wall St. (over Newberry's). Phone 3470.

250 Cedar fence posts. Phone 6859-R-1

CHAIN SAWS — McCulloch 1 and 2-man; new and used; parts and service. West Shokan Garage, phone Shokan 2573.

CHILD'S ROCKER—$5. Child's table and chair set, $4.50. Girl's snow suit, size 7-10, $12. Rug, 9x12, $10. Phone 2544-R.

CHURCHES, clubs; individuals, fabulous toy bargains, dolls, games, etc. The Hurley Co. (wholesale-retail). 110 Broadway, Kingston, N. Y.

COMB GAS & OIL RANGE — all white; modern; $75. Walter Hobert, 41 Adams St.

DINING ROOM—10 pc., Berkey Gay; bargain for quick sale; mornings only. 258 Hasbrouck Ave.

DINING ROOM SUITE—8 pieces, oak. Phone High Falls 3921.

DOOR—French, 30x77; storm windows (2) 34x59. High Falls 4522.

ELECTRIC HEATER—new, for bathroom or living room. Phone 5123-R.

ELECTRIC MOTORS — compressors, pumps bought, sold, repaired. P. J. Gallagher. 17 Spring St.

ELECTRIC MOTORS — bought, sold, repaired; all work guaranteed. Licensed electrical contractors K & S. Electric Shop 34 B'way Ph 1511.

ELECTRIC SAW, drill press, paint sprayer, insulation, small gas heater, pot stove, oak partitions, compressor, garage doors, shutters, trailer axle and wheels, oak chairs with leather seats. Phone 2924 or 5741.

FAMISE Foundation Garments—Bras & Girdles. Custom fitted for your comfort. I. E. Bohnke. Ph. 5616 eve.

FIRE ESCAPES Ornamental railings made by DeCicco's Iron & Radiator Works, 40 Van Deusen St. Phone 5660.

FIRE INSURANCE — dwellings and household furniture. Lawrence A. Quilty Insurance Agency, 241 Wall St. 4761.

FLAG STONE of all kinds. Broken terrace stone. Phone Woodstock 2114

FLASH CAMERA—Spartus, with case; also blue parakeet. Phone 4749-W.

FREEZER—12½ cu. feet, save 43%. Phone 5218.

FLOOR COVERING—45c yd. up; 9x12 rugs, $5 or 2 for $9 75. metal cabinets, $7 up; coal & oil stoves, range burners; chests; bedding; Lowest prices. Chelsea Furniture, 16 Hasbrouck, downtown.

FLORENCE space heaters (2), almost new; 2 glass showcases; very reasonable. Phone 3222-W.

FREEZER—15 cu. ft., $195. J. Ellis Briggs, Inc., Saugerties Road. Phone 7072.

FUR COAT—size 10-12, beaver; also 2 fur pieces. Phone 3548-R.

FUR COAT—natural skunk, ¾ length, size 14-16. No reasonable offer refused. Phone 7088.

GAS RANGE—white, new model; '50 Ford. 96 Cedar street.

GAS REFRIGERATOR — Servel, 8', large freeze chest, like new, $179. Terms. Mrs. Duryee, 111 W. Chester. Phone 4125-W-1.

GAS STOVE—4-burner, side oven & broiler, $15. 163 Bruyn Ave

GET A WARD'S GUARANTEED REBUILT MOTOR TODAY! Ford, Chev., Ply., Dodge owners as little as $11 00 monthly buys a guaranteed Ward's factory rebuilt motor Compare price, new parts! Complete satisfaction guaranteed. Expert installation service! MONTGOMERY WARD 19 N. Front St. Kingston, N. Y.

GUNS—spt. goods, ammo. Many items for Christmas. Also accordions. Frank's Sport Shop, 70 N. Front St.

GUNS—LeFever, 12 ga.; practically new. J. C. Higgins 12 ga., excellent.

LADDERS—36 foot, rung reinforced, extension ladder, new condition, $35 36 foot extension ladder, $12; 10 foot step ladder, $9; 12 foot step ladder, $11.

BICYCLE—boy's, good condition. Phone 5608-M.

HEATER—Sears model, 3 months old, uses coal, 70 lb. capacity, or wood. Controlled heat, $50. Phone 980-W.

HOT WATER HEATER — automatic gas, 30 gal. capacity; excellent condition. Inquire Wirtn, 9 Railroad Ave., Hurley.

HOUSEHOLD FURNITURE—refrigerator. Phone 1166-W, 12 Westrum street.

HUNTING SUIT—red and black; size 42; excellent condition fine quality. Phone 7411.

IRONER — Montgomery Ward's Supreme; Majestic radio-phonograph; dining room suite, solid oak, 6 pcs. Phone 787-R-1.

KITCHEN RANGE—coal, $20; old fashioned 4-burner gas stove, $7; also parlor stove, coal, $10. Phone 1476-R or 146 Hudson St. Call between 3 & 7 p. m., 1st floor. Mrs. Binns.

KITCHEN TABLE—blonde wood, formica top with 3 extra leaves. 680 Broadway. Phone 1718.

LIVING ROOM SUITE—3 piece, with slip covers, $75; without slip covers $45. Phone High Falls 3373.

LIVING ROOM SUITE—modern 3 pc. velour, wine and blue; rug; desk and other household articles. Phone 4449-M.

LUMBER — practically new; 2x4 & shiplap 33 Clinton Ave.

MAN'S BOWLING BALL — and rink roller skates; rowing machine; toboggan; lady's sheep-lined jacket and ski pants. Phone 2206.

MAN'S GOLF CLUBS — matched set; Billings, par-pack; $25. Phone 2182.

OIL SPACE HEATER—heats 4 rooms, good condition. Phone 246-R-2.

PERSIAN LAMB COAT—gray, size 12; black Persian lamb, 18-20, $15. Phone 7049.

PIANO-ACCORDION—medium size, excellent condition; 3-piece girl's coat and legging set, size 6, wine-colored, excellent condition. Phone 4750-M.

PIANO—Beautiful Knabe-Fisher with Solovox attachment. Mrs. D. B. Fromer. Phone 4067, 8 a. m.-10 a. m.

Plated Knives & forks, 1 doz. 6 tablespoons; inlaid mahog. tray. Nelson, Rm. 2, Huntington Hotel bet. 2 & 4.

POT OIL BURNER STOVE 3 GOOD LEATHER BOTTOM CHAIRS PHONE 2484

POT STOVE (coal)—3 pc. bedroom suite, complete with spring and mattress; girl's rust color chinchilla winter coat, size 12-14; child's rocking chair; doll coach. Phone 5836.

100—5 & 6-room used space heaters; pot burners with 7-gallon oil tank. Price $20 & $25. George Reitmeir, West Shokan. Shokan 2571 or 2776.

RANGES used: gas, city or bottled; refrigerators, washers, sinks, furnaces. J. ELLIS BRIGGS, INC. Saugerties Rd. Tel Kingston 7072 Open Fridays until 9 o'clock

SHALE—top soil, sand, fill, gravel, crushed stone, building stone. Also trucking of same at prices that can't be beat. Phone 542-J-2.

REFRIGERATOR—5 ft. GE, like new; antique cherry bureau. E. J. DePuy, High Falls 2434.

Classified Ads

ARTICLES FOR SALE

RUG—Blue Wilt, 9x12; 116 mm. projector with films; 1 table lamp. Phone 3448 after 5 p. m.

RIFLE—722 Remington, 300 Savage calibre, hand finished stock, perfect in and out, fired only 20 rounds. Box ammunition included. $75. Call 5922-J after 4 p. m.

SHOESHINE CHAIR—for barber shop or shoeshine parlor. Phone 3275.

SPACE HEATERS—Magic Chef, gas Gibson refrigeration & Crane plumbing & heating materials Edward F. Reynolds, contractor 39 E. Strand Phone 1808

SPACE HEATER—(oil) heats 4 rooms. Scott radio; also electric oven. Phone 4795 or call at 13 E. St. James St.

SPECIAL SALE—floor covering, 39c yd. up; 9x12 rugs, $4.90 up; inlaid $1 25 up; mattresses $8 up; range burner, oil heater, new & used gas ranges; lowest prices. Chelsea Furniture, 16 Hasbrouck Ave.

TELEVISION AERIALS—towers, guy wire, turn buckles, hooks, eyes, lead-in, motors, insulators, pipe roof mounts, chimney brackets, wire and cable. Clark's Radio & Television Service, 29 Harwich street. Phone 11.

TELEVISION SET—1952 Bendix, 17" table model; $100. Phone 465 or call at 157 Washington Ave.

TELEVISION — Zenith exclusively. Wide selection of models in stock. Ben Rhymer, 421 Albany avenue.

TELEVISION BEST TERMS AND TRADES SALES AND SERVICE 7199 TEL-AIRE 7596-J

THOR IRONER—breakfast nook, upholstered in blue; both excellent condition. Phone 6158.

TIRES (4)—525x18, almost new. Phone 422-M-1.

TOP SOIL loaded in your truck. Kopp of Kerhonkson Route No. 209 Kerhonkson. Phone 8116.

TRUCK—forklift, "Ross," 7½ ton, 14½' lift. Shurter Lumber, Samsonville. Phone Shokan 2647, 2589.

TV SETS—used; also new Zenith TV and radio. Ben Rhymer, 421 Albany Ave., phone 1001.

TV TOWERS—10 ft. lengths, $6 50 per length; installation. Ornamental rails, fire escapes; general welding with portable machine. Martin & Hazel & Emerick St. Phone 4744-M.

UPHOLSTERY—have your old living room suite and odd chairs made new again Estimates cheerfully given, no obligation. THE RELIABLE UPHOLSTERY 44 B'WAY PH 5432

UPRIGHT PIANO—with bench, good condition; 2 oil heaters with necessary pipe and chimney outlet. Phone 167-R-1.

USED LUMBER—heating plant; soil line; water pipes; windows; doors; flooring. Hurley Ave. & Thruway.

$1 a week will put a fine set of auto seat covers on your car. See the best at Bernie Singer. 71 N. Front St.

WARDROBES—$4.95 up; floor covering, 39c yd. up; 9x12 rugs, $4.95 up; breakfast sets; metal cabinets; studio couches. Lowest prices. COHEN'S 15 Hasbrouck Downtown

WASHING MACHINE — Easy Spindried; must be seen to be appreciated. $100. Phone 1768-J.

WOMAN'S SHOTGUN — 20 gauge, holds 3 shells. Phone 3384.

WOOD—for heater, cook stove, fireplace. Prompt delivery. Phone 5718-J.

WOOD—for stove or fireplace; lumber, 2x4; boards, etc.; sawdust. Phone Young Lumber Co., Esopus 2057.

ZENITH Radio & Television Dealer. See our wide selection. Ben Rhymer. 421 Albany avenue.

ANTIQUES

EAGLES NEST ANTIQUE SHOP MT. TREMPER, N. Y. RTE. 212 Plan to visit our shop when driving through the mountains. "ALWAYS WELCOME"

FRUITS and VEGETABLES

CIDER—fresh pressed, bring own container. Apples: Spitzenburg, Russet and other varieties. Montella, Ulster Park.

FRESH FRUITS & VEGETABLES—gladioli and zinnias cut daily Maggiore Farm, Sawkill Road

FURNITURE

BARGAINS NEW AND USED FURNITURE Lowest Prices KINGSTON USED FURNITURE CO. 460 N Front St. PHONES Nights 5865

Plants, Bulbs and Shrubbery

ALL KINDS of Evergreen trees; flowering shrubs; hedge plants phlox; ornamentals full line of nursery stock; landscape plantings The Keiders Nurseries, phone 5821 Route 28 Onteora Trail

AGRICO for lawns trees and shrubs Peat moss and grass seed delivered anywhere The Keiders Nursery phone 5821

CHRYSANTHEMUMS — 240 varieties; cut flowers, $1 bouquet; also ±1 tulip bulbs. Anderson's, Main Road, Port Ewen.

WELL ROTTED cow manure, $1 per bag delivered. Pfeiffer, phone 307 M-2

PETS

AKC Wire Fox Terrier pups. Ready to go Xmas. Dogs and cats boarded in individual pens in heated building; outdoor runs. PLUCKING BATHING Electrical clipping ruins a Terrier's coat and causes "clipper rash." Have him hand-trimmed by an expert at the SCOTSEAL KENNELS Woodstock, N. Y. (Bearsville Rd.) Tel. 6924

BEAGLE PUPPIES and part cocker puppies Used aquarium supplies; some used bird cages. Fins and Feathers Pet Shop, 13 E. St. James St., phone 4795.

BLACK COCKER SPANIEL—18 months old, housebroken, $15. Phone 7265.

BOXER PUPPIES — pedigreed; little beauties; $65 and up. Call any time. Phone 7190-J. Harbeck, 166 Boulevard.

St. Bernard Puppies, beaut., AKC reg. Ideal children's companion. Mrs. H. F. Dunbar, R. 3, Kingston. 687-R-1.

SELLING OUT Assortment of dogs; all ages & sizes, pure bred & mixed; gentle dogs for children. Phone 968-M-1. A. Krom, Stony Hollow

TOY FOX TERRIER PUPPIES (the small kind) and Doberman Pinscher, 8 months old. 98 Elmendorf St. Phone 5116.

LIVE STOCK

ATTENTION—for the convenience of my customers I have obtained a High Falls telephone. This number is High Falls 5401. CHARLES DENKENSOHN, ACCORD, N. Y. Dairy and beef cows, calves, heifers and bulls; bought, sold and moved. Kerhonkson phone number 2961.

CORN FED PIGS—for butchering. All sizes. John Walker, Plank road, Kingston. Phone 6957.

GOAT STUD SERVICE — pedigreed naturally horniess Saanen goat, "Prince Royal." Phone 980-W.

MILK GOATS (2)—2 kids; and Bantam chickens. Morris Dewitt, Rosendale 2881.

PIGS — 8 weeks old; white. Phone 2583 after 4 p. m.

POULTRY and SUPPLIES

ALL KINDS of live poultry wanted; paying good prices. Yale Rosenthal and Basch, 17 Lexington Ave., Poughkeepsie N. Y.; phone Poughkeepsie 2830 or 873

COMPLETE CHICKEN RAISING EQUIPMENT — fence, baby chick stove. Phone 4634-R.

45 R. I. PULLETS — now laying; $2 each. Russell Fisher, Jr., Church Hill, Rifton.

QUICKIES By Ken Reynolds



"... the Freeman Want Ad said it was a real squirrel—already I feel like climbing trees!"

Classified Ads

POULTRY and SUPPLIES

1,000 PULLETS—W. H. Leghorns, 9 months old; full production; large eggs; $1.50 each for 25 or more. 400 sex-link pullets 6 to 7 lbs. each, 9 months, $2.25 each. Strickers Poultry Farm, St. Remy, phone 1279-W-1.

POULTRY WANTED — immediately; top prices paid. Farmers Live Poultry Market, 207 Washington street, Newburgh, N Y Phone Newburgh 4640, reverse phone charges.

USED CARS

AS ALWAYS A BARGAIN AT MAC'S NEW LOCATION McSPIRIT MOTOR SALES Phone 3417 Ulster County's Largest and Oldest Used Car Dealer Retail — Wholesale R. J. McSpirit, Prop. Albany Ave. Ext. Open Evenings Kingston N. Y.

ALWAYS A BETTER DEAL Four Brand New 1953 DeSoto Fire Dome V-8 Sedans at Bargain Prices Act Now and Save Money The New 1954 Plymouths Are Here WILTWYCK MOTORS 112-18 No. Front St., Kingston, N. Y.

BUY WITH CONFIDENCE TESTED GUARANTEED USED CARS OLD CAPITAL MOTORS, INC. 300 BROADWAY PHONE 2600

THE BEST GUIDE TO THE BEST BUYS CHEVROLET OK USED CARS SIX WAYS BETTER

- Thoroughly inspected
- Reconditioned for safety
- Reconditioned for performance
- Reconditioned for value
- Honestly described
- Warranted in writing

1951 CHEVROLET DeLuxe, 2-door sedan, Powerglide. A black beauty, radio, heater, turn signals.

1951 CHEVROLET DeLuxe, 2-door sedan, heater, defroster, new seat covers, metallic blue.

1951 BUICK Super DeLuxe, 4-door sedan, radio, heater, Dyna-flo, 2-tone metallic grey.

1950 CHEVROLET Fleetline DeLuxe 2-door sedan Powerglide, radio, heater, defroster 2 tone.

1950 FORD V8 2-door sedan, radio, heater, new seat covers.

1950 STUDEBAKER Commander 2-dr. sedan, radio & heater, new seat covers.

1950 CHEVROLET DeLuxe Fleetline 2-door sedan, radio, heater, turn signals, new seat covers, immaculate black.

1950 MERCURY 4-door sedan, immaculate black, white wall tires, radio, heater, overdrive.

1949 CHEVROLET DeLuxe, Fleetline, 2-door sedan, radio, heater, seat covers.

1949 PONTIAC Chieftain 8, 2-door sedan, radio heater, dark blue.

1949 NASH Ambassador 2-door sedan, Brewster green, heater & defroster.

1949 STUDEBAKER Champion club coupe, Moon-Glo cream, radio, heater, defrosters, spotlight. A real bargain.

1948 CHEVROLET Styleline 4-door sedan, metallic green radio, heater.

1947 CHEVROLET Fleetline, 2-door Aero-Sedan, radio, heater, defrosters, black

1947 HUDSON Commodore 6, 4-door sedan, radio heater, defroster, spotlight, foglights, seat covers, 2-tone grey.

1946 BUICK Super, 4-door sedan, radio, heater, turn signals, perfect mechanical condition.

1946 CHEVROLET 2-door Aero sedan, radio, heater, new seat covers.

Several Good Value Work Cars Priced Low BEV. ANDERSON CHEVROLET 731 Broadway Tel. 2005

1948 BUICK SEDAN—A-1 condition, fully equipped, low mileage. Can be seen at 625 Broadway.

1941 CHEVROLET sedan, $100; 1931 Model A Ford coupe, A-1 condition, $85; 1947 Chevrolet ¾-ton panel, $200. Phone 2152-W-1.

1946 CHEVROLET COUPE— R. & H., good condition & good tires. $250 Can be financed. 36 Clinton Ave.

CLEARANCE SALE LOWEST PRICES IN ULSTER COUNTY

		Price	Mo. Pay.
1952	Hudson sed.	$1150	$63.80
1950	Chev. conv. cl. cpe.	895	48 34
1949	Ford sed.	650	37.87
1949	Hudson 2-dr sed.	550	35.19
1949	Buick 2-dr. sed.	550	35.19
1949	Nash sed.	475	28.84
1948	Chevrolet cpe.	375	23.21
1948	Plymouth cpe.	350	21.77
1948	Hudson sed.	425	26.05
1948	Pontiac sta. wagon	450	27.45
1947	Olds cl. cpe.	395	24.64
1947	Frazer sed (2)	250	15.73
1946	Hudson sed.	200	12.65
1946	Olds sed.	295	18.80
1946	Buick sed.	295	18.80
1941	Chevrolet sed.	75	4.81
1941	Ford 2-dr. sed.	50	3.21
1941	Plymouth sed.	50	3.21
1940	Pontiac sed.	50	3.21

THE HUDSON VALLEY MOTOR SALES CO. Rte. 9W Port Ewen, N. Y. Gulf Gas Station next to firehouse Phone 4467

1942 DODGE—fluid drive, 4-door sedan, directional signals, defrosters, stop light, new front-end and shock, priced reasonable. Phone 1907-M, 17 Warren St.

1947 FORD—Custom eight sedan, blue, complete with radio, heater, and all accessories. A very clean car for only $495. STUYVESANT MOTORS, INC. CADILLAC-OLDSMOBILE DEALER 250 Clinton Ave. Phone 1450 Open evenings

Classified Ads

USED CARS

GUARANTEED CARS BELOW WHOLESALE COST

1946 Studebaker sedan $200
1946 Oldsmobile sedan 375
1948 Ford 8, Tudor ... Sacrifice
1948 Chevrolet, 2-dr. Reasonable
1948 Pontiac conv., like new ....
1949 Chevrolet 2-door 575
1950 Ford 8 Tudor ..Make Offer
1951 Ply. Savoy metal sta. wag.
1947 International walk-in 395

COLONIAL AUTO SALES 29 Greenkill Ave. Evenings 'til 9 p. m.

1948 HUDSON — Commodore 8, fully equipped, recently overhauled. Can be seen at 169 Washington Ave. after 5 p. m.

1950 NASH—Ambassador sedan, black, complete with hydromatic, radio, heater and all deluxe accessories. A real buy at $995. STUYVESANT MOTORS, INC. CADILLAC-OLDSMOBILE DEALER 250 Clinton Ave. Phone 1450 Open evenings

NOW ON DISPLAY AMERICA'S ECONOMY-WINNING "8" ELEGANT NEW 1954 DODGE MORE TO IT — MORE OF IT TAKE A "ROAD TEST RIDE" MARTIN - MORAN, INC. Open evenings PHONE 5666

NO DOWN PAYMENT UP TO 36 MONTHS TO PAY "OURS ARE THE CLEANEST"

1953 Olds 88, fully equipped
1951 Chevrolet powerglide
1951 Buick Special, fully equipped
1951 Nash Statesman, O.D. bed
1951 Lincoln Cosmo., fully equipped
1951 Cadillac 62, fully equipped
1950 Pontiac 8 hydra., 4-dr., r. & h.
1950 Pontiac 8 2-d., fully equipped
1947 Lincoln Custom, many extras
1947 Chevrolet Conv., fully equipped
1941 Ford, 2-d., fully equipped
1939 Olds, fully equipped

HAL SIEGEL Bob Beaumont, Sales Manager 722-724 Broadway Phone 6938 Open 9 to 9

1950 OLDSMOBILE—hydramatic; radio & heater, 21,000 miles. 77 Foxhall Ave. after 5:30

1951 PLYMOUTH CRANBROOK—low mileage; 1950 Buick, special, 4-dr. sed., A-1 condition. Trade accepted. Phone Shokan 2573.

1942 PLYMOUTH SEDAN — economical transportation; $125 or best offer. 243 Washington Ave., phone 4962-W.

1949 OLDS—Model 76, deluxe club sedan, grey hydromatic, heater and complete deluxe accessories. Excellent transportation at $995. STUYVESANT MOTORS, INC. CADILLAC-OLDSMOBILE DEALER 250 Clinton Ave. Phone 1450 Open evenings

STOP WORRYING Choose a car from our large selection of low priced cars PAY US WEEKLY and eliminate high interest and extra charges. GULF GAS STATION, 9-W Port Ewen 9 a. m to 9 p. m. Phone 4467

SEVERAL good used cars No down payments Used cars bought & sold. RALPH B BOOTH, Hasbrouck Ave., 9-W Port Ewen, opp. Village Rest. Phone 5421 Open 9 'til 9

USED CARS & TRUCKS ALBANY AVE. GARAGE 539 ALBANY AVE., KINGSTON, N. Y. PHONE 161 1794

USED CARS FOR SALE MOTT'S GARAGE Esopus, N Y Ph Ulster Park 40-W-1 "Reputation Is Something You Earn"

WE BUY CARS HAL SIEGEL 722-724 Broadway Phone 6938 Open 9 to 9

WE HAVE a good selection of reconditioned O.K. cars and trucks. BEV ANDERSON CHEVROLET INC. 731 Broadway Kingston

USED TRUCKS

CHEVROLET OK USED TRUCKS

- RECONDITIONED TO LAST
- PRICED TO SELL
- LOW G.M.A.C. TERMS

1952 STUDEBAKER ½ ton pickup
1950 CHEVROLET 1 ton express
1950 FORD V8 ½ ton panel
1949 CHEVROLET 1½ ton rack body
1949 CHEVROLET ½ ton panel
1949 INTERNATIONAL 1 ton panel
1948 GMC 2 ton, c&c
1947 DODGE ½ ton pickup
1946 INTERNATIONAL ¾ ton pickup
1941 MACK 2 ton insulated van panel body

BEV. ANDERSON CHEVROLET 731 Broadway, Kingston Tel. 2005 Open Evenings

1952 CHEVROLET ½-TON PICKUP —3800 miles; practically new. Telephone Kingston 1756-R-3.

1949 CHEVROLET TRUCK—1½-ton; rack body; dual wheel. Conway Plumbing Co., Inc. Phone Kingston 752-J.

1951 FORD — 1½-ton, closed body, 32,000 miles, price $1200. Phone 1352-W.

1945 INTERNATIONAL—truck, 1½ ton 600-20 truck tires and tubes. Call after 5 p. m. Bert Orme, RD 4, Box 269, Rosendale Heights.

PICKUPS 1947 Studebaker ½-ton, A-1 cond. $450 1946 Studebaker 1-ton, perfect.... 395 Terms and Trades McSPIRIT MOTOR SALES Albany Ave. Ph. 3417. Open evenings

TRAILERS

CAMPING & HOUSE TRAILERS—from $300 to $700. Phone 6165 or call at 39 Taylor St.

HOUSE TRAILER — Supreme, 1951; 33 ft., entirely modern, excellent condition. Sacrifice at $3,000. Phone 158-M-2.

Classified Ads

USED FARM MACHINERY

GARDEN TRACTOR — Wards, cutter bar and cultivators, good condition. Phone 2152-M-2.

EMPLOYMENT

NOTICE TO JOB APPLICANTS The Kingston Daily Freeman does not knowingly accept Help wanted advertisements from firms covered by the federal Wage and Hour Law if they offer less than the legal minimum wage. Firms engaged in interstate commerce or in the production of goods for commerce must now pay at least 75 cents an hour and time and one-half for overtime under the federal Wage and Hour Law. Advertisers or job-seekers who have questions about the law should consult the Wage and Hour Division, U. S. Department of Labor, at 341 Ninth avenue, New York, telephone Lackawanna 4-9400.

HELP WANTED—Female

ALERT YOUNG WOMEN

TO LEARN FINAL EXAMINING

ON MEN'S DRESS SHIRTS

GOOD WAGES

STEADY WORK

F. JACOBSON & SONS, INC.

SMITH AVE. & CORNELL ST.

ASSISTANT DIETICIAN WANTED BENEDICTINE HOSPITAL MARY'S AVENUE

COOK—Catholic rectory, Troy. Every convenience. No laundry, serving or upstairs work, excellent liv. accommodations, paid vacation, perm. Ref. required. Box 34, Downtown Freeman.

EARN AT HOME—McCall Corp. requires lady with private phone to handle new & renewal orders. Commission same on renewals as on new. Write giving qualifications & phone number to P.O. Bx. 237, Saug., N. Y.

EXPERIENCED hairdresser, steady position; moving to Gov. Clinton Hotel location. Robert Hairdresser, 288 Wall St. this week, or Gov. Clinton Hotel after Nov. 2.

EXPERIENCED OPERATORS — and straight sewers, day and night shift. SHIRLEE DRESS CO 38 Broadway Phone 4729

EXPERIENCED OPERATORS — WAIST-MAKERS AND STRAIGHT SEWERS STEADY WORK. ARLENE DRESS CO., 56 BROADWAY. PHONE 6382.

HOUSEKEEPER—to care for a school aged child; must sleep in; room, board and salary, good home. Phone 6240.

LICENSED PRACTICAL NURSE — 12-8. Apply Hackett's Sanitarium.

WOMAN—for cleaning. Apply Housekeeper Kingston Hospital.

WOMAN—2 or 3 days a week for general cleaning. Mrs. H. Beck, Phone 3824.

WOMAN—to care for a 10-yr.-old girl and 4-yr.-old twin boys, in our home or yours; 5 days; sleep in. Phone 1491-R-1.

WOMEN — for boxing; no experience necessary; 9 paid holidays; vacation with pay; health benefits. Apply Barclay Knitwear Co., Inc., 139 Cornell St. See Mr. Friedman.

WOMEN (2)—1 for days and 1 for nights. Hackett's Sanitarium.

WOMEN AND GIRLS

needed at once for light factory work; good wages to start; piecework opportunity; 40-hr. week; rest periods; refreshments served free; attendance bonus vacations with pay; free hospitalization and life insurance. Apply in person any day except Thursday and Saturday.

ULSTER KNIFE CO., INC. Ellenville, N. Y.

HELP WANTED—Male

BOYS FOR FREEMAN ROUTES UPTOWN SECTION MUST BE 14 YEARS OLD APPLY FREEMAN OFFICE

BOYS—for general factory work. Max Ulman, Inc., 12 Pine Grove Ave.

DISHWASHER - KITCHEN MAN — steady job; good pay. Phone 4248.

DISHWASHERS (2) WANTED—steady work, good wages. Apply Rhinebeck Diner Rhinebeck, N. Y.

DRIVER—steady job. Ulster Fuel Oil Heat and Power Co., Sleightsburg, N. Y.

EXPERIENCED Automobile mechanic —good salary, ideal working conditions. MARTIN - MORAN, INC DODGE - PLYMOUTH DEALER PHONE 5666

FARMER—for one man. Aberdeen Angus Farm, no milking, $200 per month and house. Bomer, Box 111, Rifton. Phone Rosendale 4491.

HANDYMAN—3 miles from Kingston. Live out. Twin Lakes Mountain House. Phone 2314.

MAINTENANCE MAN — steady work and good pay to the right party. Appiy in person, Kingston Laundry, 81 Broadway.

MAN—to work in meat dept. Mohican Co., 59 John St.

MAN WANTED—for gas station. Steady work. Write Box FG Uptown Freeman.

MAN FOR KITCHEN HACKETT'S SANITARIUM

MEN ATTENTION!

Did you know that over 15,000 men have found a Watkins Franchise a wonderful business of their own. We have openings for two men. Age is no handicap. Full or part time. Write Box 38, Downtown Freeman.

PHARMACIST—older man preferred; good hours arranged. Write Box OM, Uptown Freeman.

PHARMACIST—experienced. Good salary. Write Box EG, Uptown Freeman.

PORTER-DISHWASHER PHONE 4497

YOUNG MAN—general duties in grocery store; steady position. Lipton's, 549 Albany Ave.

Classified Ads

EMPLOYMENT

HELP WANTED—Male

WANTED—man to work locally; $81.60 after a few training periods. Phone Kingston 1042-M after 5 p. m., for appointment

**AGENTS, SALESM

Classified Ads

Phone 5000 Ask for Want Ad Taker

OFFICE OPEN DAILY 8 A. M. to 5 P. M. EXCEPTING SATURDAY 8 A. M. to 4 P. M.

CLASSIFIED ADVERTISING RATE

Lines	1 Day	3 Days	6 Days	25 Days
3	$ 60	$1 53	$2 52	$ 8 25
4	80	2 04	3 36	11 00
5	1 00	2 55	4 20	13 75
6	1 20	3 06	5 04	16 50

For a blind ad containing box number additional charge of 50c.

Contract rate for yearly advertising on request.

Rate per line of white space is the same as a line of type.

Ads ordered for three or six days and stopped before that time will be charged only for the number of times the ad appeared and at the rate earned.

Advertising ordered for irregular insertions takes the one time insertion rate No ad taken for less than basis of three lines

The Kingston Daily Freeman will not be responsible for more than one incorrect insertion of any advertisement ordered for more than one time.

The Publisher reserves the right to edit or reject any classified advertising copy.

Classified advertisements taken until 10:30 o'clock Uptown, 11 Downtown each day except Saturday. Closing time for Saturday publication 5:00 p. m. Friday.

Uptown

AO, APT, BSG, BC, FG, GM, LO, OE, OM, Owner, PT, RH, TV, TCE, YM

LUCKY LINES FOR LADS & LASSIES

FOR SALE ARTICLES

GIRL'S white figure ice skates, size 5; excellent condition. First reasonable offer accepted. Ph. 4405-W and ask for "Ceil" Clark.

HAMSTER CAGES (2) Like New Phone 3719-R

ORDER your Xmas cards now! Splendid variety. Also other greeting cards for sale. Phone Betty at 3333.

ROLLER SKATES—white shoe skates with rubber toe stoppers, size 4; $5. Anyone interested please call 7387.

SLED and ice skates, good condition; roller skates, excellent condition; sailing boat, well rigged; baseball gloves, well broken in. Ph. 6663.

SITUATION WANTED, Female

BABY SITTER - IRONER — 75c an hour; evenings or weekends. Please phone Caroline at 311-R-1.

BABY SITTER—dependable, conscientious; weekends or evenings; 50c an hour Phone 5320-M.

EXPERIENCED baby sitter; reliable; evenings, weekends. My parents will get me to your home, will you bring me back? Ph. "Barby" at 4405-W.

EXPERIENCED baby sitter; available evenings and weekends; 50c an hour. My parents will provide transportation. Ph. 588-M-1.

YOUNG LADY—desires part-time work after school or on Saturdays; baby sitting a specialty. Phone "Ceil" at 4405-W.

SITUATION WANTED, Male

A BROTHER TEAM of 3 strong, reliable young men willing to rake leaves, shovel snow, etc. Can we help you? Ph. 3548-R.

BOY—13, desires job as baby sitter; 50c per hour up to 12 and 75c after 12. References. Phone 6024. Ask for Billy.

HIGH SCHOOL BOY — 15 years old, desires part time work after school & Saturdays. Phone 4598 after 5 p. m.

WESTERN NOVELTY ACT—for hire. Hear your favorite tunes played and sung by Phil and Jack. Engagements sought. Phone 1493-M.

WANTED TO BUY

GIRL'S BIKE—24" Reasonable Phone 3719-R

THE SWAP SHOP

WILL SWAP a boy's 26" 2-wheeler in fair condition for a 26 or 28" girl's bike. What have you to offer? Phone 3548-R.

ARTICLES FOR SALE

A-1 TV & RADIO—sales and service since 1929. Phone 1424-R. C. Hines, 125 Newkirk avenue.

A BARGAIN in floor covering 9x9 heavy guage rubber tile, 20c; linoleum tile, 10c; linoleum remnants, $1.50 yd. Call Donald C. Parish, Lake Katrine. Phone 3074

AIR CONDITIONER — ¾-horsepower, will cool or heat 2 rooms; must sell because of lack of storage space. Phone 5403.

AMERICAN STANDARD 7-section hot water heating system, used 3 months. Price $275. Phone 1106-W-1.

A SINGER—elec portable $29 new portable Royal, $55 Have your machine electrified for $14 50 motor foot control, light; expert machine repair We buy old Singer machines Sable. 337 B'way 6264-R. We call

A BASS FIDDLE—like new, $100; refrigerator $40; new Coleman gas heater, value $89 only $69.95; 42" sink $25; men's used suits $5; overcoats $2; 120 bass piano accordions $50 up; guitars $7 up; tape recorders value $195 only $100; Sherman paints $2 95 gal.; hundreds of rifles and shotguns, all makes & calibres, large stock of ammunition. Many other bargains. Don't be mislead by phony window signs, look for the name SAM'S at 76 No. Front St. near Gulf Gas Station.

ADDRESSOGRAPH — Elliott. Inquire at Kingston Laundry, 81-87 Broadway.

3 ANDERSON GLIDING UNITS—complete with storm windows & screens. In house only 6 months. Size of units 5x4 3x11. Reasonable. Phone 916-W.

ANTENNA — 2 stack, tower-vision; nearly new; $80. Phone High Falls 4563.

Ask for "OK" Fallerman. I make loans $25 to $500 to BUY ANYTHING to PAY BILLS. UPSTATE LOAN CO. 36 No Front, cor Wall St. 2nd Fl Phone 3146 Open til 8 p. m. Fridays

ATTENTION!—hundreds of used rifles & shotguns; lowest prices anywhere. Trades accepted. SAM'S, 76 North Front near Gulf Gas Station.

ATTENTION — used shot-guns and rifles. Prices slashed. Every gun must go. Schwartz's Corner, N. Front and Crown. (Near Hymes).

BABY SCALE — $2.—full size bed, spring & mattress, matching dresser, $30; GE vacuum, $8; Montgomery Ward refrigerator, $50; Storkline baby coach, $15; Taylor-tot with shopping bag, $6; Junior washing machine, $15; full size metal bed and spring, $5; 2 porch rockers, $2 ea. All good condition. Phone 7015.

BATH TUBS—sinks, basins, radiators, pipe fittings. We buy 'em. Ulster Plumbing, 216 Albany Ave. ext. 7428.

BED—metal, walnut finish, springs and mattress; walnut dresser. Phone 2899-M or 12 Lawrenceville St., between 5:30-8 p. m., or before 8:30 a. m.

BED—¾ metal, innerspring mattress, complete, $18. Phone 1181-W mornings.

BENDIX Passenger Car Power Brake easily installed on all '46-'53 cars in a few hours. Install them yourself. Compares with a factory installation. Cost 50-60 dollars complete and guaranteed. Modernize your car with power braking. Rafferty's Garage, 183 Foxhall Ave., Kingston, N. Y. Phone 1626.

AUTOMATIC 30-calibre Remington; excellent condition; original cost approximately $148. Will sacrifice for $75. "Dutch" DuBois, Glenford.

Classified Ads

ARTICLES FOR SALE

BOAT TRAILER — heavy duty; used once; $150. Ben Rhymer, 421 Albany Ave., phone 1001.

BREAKFAST SET—5-pcs., white; ¾ bed with spring & mattress; saddle blanket. Phone 1883-J.

BUY AND SAVE Downtown at Blinder's Ladies Apparel. New fall and winter dresses, coats, skirts and jersey blouses. 65 Broadway.

CABINET SINK—Kohler, ivory color; good condition; reasonable. Phone 552-J.

CAR WASHER—"Hobart"; $15. Ben Rhymer, 421 Albany Ave, phone 1001

CASH—your way and fast. Loans $25 to $250 or more. Personal Finance Co. of N. Y., 319 Wall St. (over Newberry's). Phone 3470.

250 Cedar fence posts. Phone 6859-R-1

CHAIN SAWS — McCulloch 1 and 2-man; new and used; parts and service. West Shokan Garage, phone Shokan 2573.

CHILD'S ROCKER—$5. Child's table and chair set, $4.50. Girl's snow suit, size 7-10, $12. Rug, 9x12, $10. Phone 2544-R.

CHURCHES, clubs; individuals, fabulous toy bargains, dolls, games, etc. The Hurley Co. (wholesale-retail). 110 Broadway, Kingston, N. Y.

COMB GAS & OIL RANGE — all white; modern; $75. Walter Hobert, 41 Adams St.

DINING ROOM—10 pc., Berkey Gay; bargain for quick sale; mornings only. 258 Hasbrouck Ave.

DINING ROOM SUITE—8 pieces, oak. Phone High Falls 3921.

DOOR—French, 30x77; storm windows (2) 34x59. High Falls 4522.

ELECTRIC HEATER—new, for bathroom or living room. Phone 5123-R.

ELECTRIC MOTORS — compressors, pumps bought, sold, repaired. P. J. Gallagher. 17 Spring St.

ELECTRIC MOTORS — bought, sold, repaired; all work guaranteed. Licensed electrical contractors K & S Electric Shop 34 B'way Ph 1511.

ELECTRIC SAW, drill press, paint sprayer, insulation, small gas heater, pot stove, oak partitions, compressor, garage doors, shutters, trailer axle and wheels, oak chairs with leather seats. Phone 2924 or 5741.

FAMISE Foundation Garments—Bras & Girdles. Custom fitted for your comfort. I. E. Bohnke. Ph. 5616 eve.

FIRE ESCAPES Ornamental railings made by DeCicco's Iron & Radiator Works, 40 Van Deusen St. Phone 5660.

FIRE INSURANCE — dwellings and household furniture. Lawrence A. Quilty Insurance Agency, 241 Wall St. 4761.

FLAG STONE of all kinds. Broken terrace stone. Phone Woodstock 2114

FLASH CAMERA—Spartus, with case; also blue parakeet. Phone 4749-W.

FREEZER—12½ cu. feet, save 43%. Phone 5218.

FLOOR COVERING—45c yd. up, 9x12 rugs, $5 or 2 for $9 75. metal cabinets, $7 up; coal & oil stoves, range burners; chests; bedding; Lowest prices. Chelsea Furniture, 16 Hasbrouck, downtown.

FLORENCE space heaters (2), almost new; 2 glass showcases; very reasonable. Phone 3222-W.

FREEZER—15 cu. ft., $195. J. Ellis Briggs, Inc., Saugerties Road. Phone 7072.

FUR COAT—size 10-12, beaver; also 2 fur pieces. Phone 3548-R.

FUR COAT—natural skunk, ¾ length, size 14-16. No reasonable offer refused. Phone 7088.

GAS RANGE—white, new model; '50 Ford. 96 Cedar street.

GAS REFRIGERATOR — Servel, 8', large freeze chest, like new, $179. Terms. Mrs. Duryee, 111 W. Chester. Phone 4125-W-1.

GAS STOVE—4-burner, side oven & broiler, $15. 163 Bruyn Ave

GET A WARD'S GUARANTEED REBUILT MOTOR TODAY! Ford, Chev., Ply., Dodge owners as little as $11.00 monthly buys a guaranteed Ward's factory rebuilt motor Compare price, new parts! Complete satisfaction guaranteed. Expert installation service! MONTGOMERY WARD 19 N. Front St. Kingston, N. Y.

GUNS—spt. goods, ammo. Many items for Christmas. Also accordions. Frank's Sport Shop, 70 N. Front St.

GUNS—LeFever, 12 ga.; practically new. J. C. Higgins 12 ga., excellent.

LADDERS—36 foot, rung reinforced, extension ladder, new condition, $35; 36 foot extension ladder, $12; 10 foot step ladder, $9; 12 foot step ladder, $11.

BICYCLE—boy's, good condition. Phone 5608-M.

HEATER—Sears model, 3 months old, uses coal, 70 lb. capacity, or wood. Controlled heat, $50. Phone 980-W.

HOT WATER HEATER — automatic gas, 30 gal. capacity; excellent condition. Inquire Wirtn, 9 Railroad Ave., Hurley.

HOUSEHOLD FURNITURE—refrigerator. Phone 1166-W, 12 Westrum street.

HUNTING SUIT—red and black; size 42; excellent condition fine quality. Phone 7411.

IRONER — Montgomery Ward's Supreme; Majestic radio-phonograph; dining room suite, solid oak, 6 pcs. Phone 787-R-1.

KITCHEN RANGE—coal, $20; old fashioned 4-burner gas stove, $7; also parlor stove, coal, $10. Phone 1476-R or 146 Hudson St. Call between 3 & 7 p. m., 1st floor. Mrs. Binns.

KITCHEN TABLE—blonde wood, formica top with 3 extra leaves. 680 Broadway. Phone 1718.

LIVING ROOM SUITE—3 piece, with slip covers, $75; without slip covers $45. Phone High Falls 3373.

LIVING ROOM SUITE—modern 3 pc. velour, wine and blue; rug; desk and other household articles. Phone 4449-M.

LUMBER — practically new; 2x4 & shiplap 33 Clinton Ave.

MAN'S BOWLING BALL - and rink roller skates; rowing machine; toboggan; lady's sheep-lined jacket and ski pants. Phone 2206.

MAN'S GOLF CLUBS — matched set; Billings, par-pack; $25. Phone 2182.

OIL SPACE HEATER—heats 4 rooms, good condition. Phone 246-R-2.

PERSIAN LAMB COAT—size 12; black Persian lamb, 18-20, $15. Phone 7049.

PIANO-ACCORDION—medium size, excellent condition; 3-piece girl's coat and legging set, size 6, wine-colored, excellent condition. Phone 4750-M.

PIANO—Beautiful Knabe-Fisher with Solovox attachment. Mrs. D. B. Fromer. Phone 4067, 8 a. m.-10 a. m.

Plated Knives & forks, 1 doz. 6 tablespoons; inlaid mahog. tray. Nelson, Rm. 2, Huntington Hotel bet. 2 & 4.

POT OIL BURNER STOVE 3 GOOD LEATHER BOTTOM CHAIRS PHONE 2484

POT STOVE (coal)—3 pc. bedroom suite, complete with spring and mattress; girl's rust color chinchilla winter coat, size 12-14; child's rocking chair; doll coach. Phone 5836.

100—5 & 6-room used space heaters; pot burners with 7-gallon oil tank. Price $20 & $25. George Reitmeir, West Shokan. Shokan 2571 or 2776.

RANGES used: gas, city or bottled; refrigerators, washers, sinks, furnaces. J. ELLIS BRIGGS, INC. Saugerties Rd. Tel Kingston 7072 Open Fridays until 9 o'clock

SHALE—top soil, sand, fill, gravel, crushed stone, building stone. Also trucking of same at prices that can't be beat. Phone 542-J-2.

REFRIGERATOR—5 ft. GE, like new; antique cherry bureau. E. J. DePuy, High Falls 2434.

Classified Ads

ARTICLES FOR SALE

RUG—Blue Wilt, 9x12; 116 mm. projector with films; 1 table lamp. Phone 3448 after 5 p. m.

RIFLE—722 Remington, 300 Savage calibre, hand finished stock, perfect in and out, fired only 20 rounds. Box ammunition included. $75. Call 5922-J after 4 p. m.

SHOESHINE CHAIR—for barber shop or shoeshine parlor. Phone 3275.

SPACE HEATERS—Magic Chef, gas Gibson refrigeration & Crane plumbing & heating materials Edward F. Reynolds, contractor 39 E. Strand Phone 1808

SPACE HEATER—(oil) heats 4 rooms. Scott radio; also electric oven. Phone 4795 or call at 13 E. St. James St.

SPECIAL SALE—floor covering, 39c yd. up; 9x12 rugs, $4.90 up; inlaid $1 25 up; mattresses $8 up; range burner, oil heater, new & used gas ranges; lowest prices. Chelsea Furniture, 16 Hasbrouck Ave.

TELEVISION AERIALS—towers, guy wire, turn buckles, hooks, eyes, lead-in, motors, insulators, pipe roof mounts, chimney brackets, wire and cable. Clark's Radio & Television Service, 29 Harwich street. Phone 11.

TELEVISION SET—1952 Bendix, 17" table model; $100. Phone 465 or call at 157 Washington Ave.

TELEVISION — Zenith exclusively. Wide selection of models in stock. Ben Rhymer, 421 Albany avenue.

TELEVISION BEST TERMS AND TRADES SALES AND SERVICE 7199 TEL-AIRE 7596-J

THOR IRONER—breakfast nook, upholstered in blue; both excellent condition. Phone 6158.

TIRES (4)—525x18, almost new. Phone 422-M-1.

TOP SOIL loaded in your truck. Kopp of Kerhonkson Route No. 209 Kerhonkson. Phone 8116

TRUCK—forklift, "Ross," 7½ ton, 14½' lift. Shurter Lumber, Samsonville. Phone Shokan 2647, 2589.

TV SETS—used; also new Zenith TV and radio. Ben Rhymer, 421 Albany Ave., phone 1001.

TV TOWERS—10 ft lengths, $6 50 per length; installation. Ornamental rails, fire escapes; general welding with portable machine. Martin & Hazel & Emerick St. Phone 4744-M.

UPHOLSTERY—have your old living room suite and odd chairs made new again Estimates cheerfully given, no obligation. THE RELIABLE UPHOLSTERY 44 B'WAY PH 5432

UPRIGHT PIANO—with bench, good condition; 2 oil heaters with necessary pipe and chimney outlet. Phone 167-R-1

USED LUMBER—heating plant; soil line; water pipes; windows; doors; flooring. Hurley Ave. & Thruway.

$1 a week will put a fine set of auto seat covers on your car See the best at Bernie Singer. 71 N. Front St.

WARDROBES—$4.95 up; floor covering, 39c yd. up; 9x12 rugs, $4.95 up; breakfast sets; metal cabinets; studio couches. COHEN'S 15 Hasbrouck Downtown

WASHING MACHINE — Easy Spindried; must be seen to be appreciated. $100. Phone 1768-J.

WOMAN'S SHOTGUN — 20 gauge, holds 3 shells. Phone 3384.

WOOD—for heater, cook stove, fireplace. Prompt delivery. Phone 5718-J.

WOOD—for stove or fireplace; lumber, 2x4; boards, etc.; sawdust. Phone Young Lumber Co., Esopus 2057.

ZENITH Radio & Television Dealer. See our wide selection. Ben Rhymer, 421 Albany avenue.

ANTIQUES

EAGLES NEST ANTIQUE SHOP MT. TREMPER, N. Y. RTE. 212 Plan to visit our shop when driving through the mountains. "ALWAYS WELCOME"

FRUITS and VEGETABLES

CIDER—fresh pressed, bring own container. Apples: Spitzenburg, Russet and other varieties. Montella, Ulster Park.

FRESH FRUITS & VEGETABLES—gladioli and zinnias cut daily Maggiore Farm. Sawkill Road

FURNITURE

BARGAINS NEW AND USED FURNITURE Lowest Prices KINGSTON USED FURNITURE CO. 78 N. Front St. 460 PHONES Nights 5865

Plants, Bulbs and Shrubbery

ALL KINDS of Evergreen trees; flowering shrubs; hedge plants phlox; ornamentals; full line of nursery stock; landscape plantings The Keiders Nurseries, phone 5821 Route 28 Onteora Trail

AGRICO for lawns trees and shrubs. Peat moss and grass seed delivered anywhere The Keiders Nursery phone 5821

CHRYSANTHEMUMS — 240 varieties; cut flowers, $1 bouquet; also 21 tulip bulbs. Anderson's, Main Road, Port Ewen.

WELL ROTTED cow manure, $1 per bag delivered. Pfeiffer, phone 307 M-2

PETS

AKC Wire Fox Terrier pups. Ready to go Xmas. Dogs and cats boarded in individual pens in heated building; outdoor runs. PLUCKING BATHING Electrical clipping ruins a Terrier's coat and causes "clipper rash." Have him hand-trimmed by an expert at the SCOTSEAL KENNELS Woodstock, N. Y. (Bearsville Rd.) Tel. 6924

BEAGLE PUPPIES and part cocker puppies. Used aquarium supplies; some used bird cages. Fins and Feathers Pet Shop, 13 E. St. James St., phone 4795.

BLACK COCKER SPANIEL—18 months old, housebroken, $15. Phone 7265.

BOXER PUPPIES — pedigreed; little beauties; $65 and up. Call any time. Phone 7190-J. Harbeck, 166 Boulevard.

St. Bernard Puppies, beaut., AKC reg. Ideal children's companion. Mrs. H. F. Dunbar, R. 3, Kingston. 687-R-1.

SELLING OUT Assortment of dogs; all ages & sizes, pure bred & mixed; gentle dogs for children. Phone 968-M-1. A. Krom, Stony Hollow

TOY FOX TERRIER PUPPIES (the small kind) and Doberman Pinscher, 8 months old. 98 Elmendorf St. Phone 5116.

LIVE STOCK

ATTENTION—for the convenience of my customers I have obtained a High Falls telephone. This number is High Falls 5401. CHARLES DENKENSOHN, ACCORD, N. Y. Dairy and beef cows, calves, heifers and bulls; bought, sold and moved. Kerhonkson phone number 2961.

CORNFED PIGS—for butchering. All sizes. John Walker, Plank road, Kingston. Phone 6957.

GOAT STUD SERVICE — pedigreed naturally hornless Saanen goat, "Prince Royal." Phone 980-W.

MILK GOATS (2)—2 kids; and Bantam chickens. Morris Dewitt, Rosendale 2881.

PIGS — 8 weeks old; white. Phone 2583 after 4 p. m.

POULTRY and SUPPLIES

ALL KINDS of live poultry wanted; paying good prices. Yale Rosenthal and Basch, 17 Lexington Ave., Poughkeepsie N. Y.; phone Poughkeepsie 2830 or 873

COMPLETE CHICKEN RAISING EQUIPMENT — fence, baby chick stove. Phone 4634-R.

45 R. I. PULLETS — now laying; $2 each. Russell Fisher, Jr., Church Hill, Rifton.

QUICKIES By Ken Reynolds



". . . the Freeman Want Ad said it was a real squirrel—already I feel like climbing trees!"

Classified Ads

POULTRY and SUPPLIES

1,000 PULLETS—W. H. Leghorns, 9 months old; full production; large eggs: $1.50 each for 25 or more. 400 sex-link pullets 6 to 7 lbs. each, 9 months, $2.25 each. Strickers Poultry Farm, St. Remy, phone 1279-W-1.

POULTRY WANTED — immediately; top prices paid. Farmers Live Poultry Market. 207 Washington street, Newburgh, N. Y. Phone Newburgh 4640, reverse phone charges.

USED CARS

AS ALWAYS A BARGAIN AT MAC'S NEW LOCATION McSPIRIT MOTOR SALES Phone 3417 Ulster County's Largest and Oldest Used Car Dealer Retail — Wholesale R. J. McSpirit, Prop. Albany Ave. Ext. Open Evenings Kingston N. Y.

ALWAYS A BETTER DEAL Four Brand New 1953 DeSoto Fire Dome V-8 Sedans at Bargain Prices Act Now and Save Money The New 1954 Plymouths Are Here WILTWYCK MOTORS 112-18 No. Front St., Kingston, N. Y.

BUY WITH CONFIDENCE TESTED GUARANTEED USED CARS OLD CAPITAL MOTORS, INC. 300 BROADWAY PHONE 2600

THE BEST GUIDE TO THE BEST BUYS CHEVROLET OK USED CARS SIX WAYS BETTER

- Thoroughly inspected
- Reconditioned for safety
- Reconditioned for performance
- Reconditioned for value
- Honestly described
- Warranted in writing

1951 CHEVROLET DeLuxe, 2-door sedan, Powerglide. A black beauty, radio, heater, turn signals.
1951 CHEVROLET DeLuxe, 2-door sedan, heater, defroster, new seat covers, metallic blue.
1951 BUICK Super DeLuxe, 4-door sedan, radio, heater, Dyna-flo, 2-tone metallic grey
1950 CHEVROLET Fleetline DeLuxe 2-door sedan. Powerglide, radio, heater, defroster 2 tone.
1950 FORD V8 2-door sedan, radio, heater, new seat covers.
1950 STUDEBAKER Commander 2-dr. sedan, radio & heater, new seat covers.
1950 CHEVROLET DeLuxe Fleetline 2-door sedan, radio, heater, turn signals, new seat covers, immaculate black.
1950 MERCURY 4-door sedan, immaculate black, white wall tires, radio, heater, overdrive.
1949 CHEVROLET DeLuxe, Fleetline, 2-door sedan, radio, heater, seat covers.
1949 PONTIAC Chieftain 8, 2-door sedan, radio heater, dark blue.
1949 NASH Ambassador 2-door sedan, Brewster green, heater & defroster.
1949 STUDEBAKER Champion club coupe, Moon-Glo cream, radio, heater, defrosters, spotlight. A real bargain.
1948 CHEVROLET Styleline 4-door sedan, metallic green radio, heater.
1947 CHEVROLET Fleetline, 2-door Aero-Sedan, radio, heater, defrosters, black
1947 HUDSON Commodore 6, 4-door sedan, radio heater, defroster, spotlight, foglights, seat covers, 2-tone grey.
1946 BUICK Super, 4-door sedan, radio, heater, turn signals, perfect mechanical condition.
1946 CHEVROLET 2-door Aero sedan, radio, heater, new seat covers.

Several Good Value Work Cars Priced Low BEV. ANDERSON CHEVROLET 731 Broadway Tel. 2005

1948 BUICK SEDAN—A-1 condition, fully equipped, low mileage. Can be seen at 625 Broadway.

1941 CHEVROLET sedan, $100; 1931 Model A Ford coupe, A-1 condition, $85; 1947 Chevrolet ¾-ton panel, $200. Phone 2152-W-1.

1946 CHEVROLET COUPE— R. & H., good condition & good tires. $250. Can be financed. 36 Clinton Ave.

CLEARANCE SALE LOWEST PRICES IN ULSTER COUNTY

		Price	Mo. Pay.
1952	Hudson sed.	$1150	$63 80
1950	Chev. conv. cl. cpe.	895	48 34
1949	Ford sed.	650	37 87
1949	Hudson 2-dr sed.	550	35 19
1949	Buick 2-dr. sed.	550	35 19
1949	Nash sed.	475	28 84
1948	Chevrolet cpe.	375	23 21
1948	Plymouth cpe.	350	21 77
1948	Hudson sed.	425	26 05
1948	Pontiac sta. wagon	450	27 45
1947	Olds cl. cpe.	395	24 64
1947	Frazer sed (2)	250	15 73
1946	Hudson sed.	200	12 65
1946	Olds sed.	295	18 80
1946	Buick sed.	295	18 80
1941	Chevrolet sed.	75	4 81
1941	Ford 2-dr. sed.	50	3 21
1941	Plymouth sed.	50	3 21
1940	Pontiac sed.	50	3 21

THE HUDSON VALLEY MOTOR SALES CO. Rte. 9W Port Ewen, N. Y. Gulf Gas Station next to firehouse Phone 4467

1942 DODGE—fluid drive, 4-door sedan, directional signals, defrosters, stop light, new front-end and shock, priced reasonable. Phone 1907-M, 17 Warren St.

1947 FORD—Custom eight sedan, blue, complete with radio, heater, and all accessories. A very clean car for only $495. STUYVESANT MOTORS, INC. CADILLAC-OLDSMOBILE DEALER 250 Clinton Ave. Phone 1450 Open evenings

Classified Ads

USED CARS

GUARANTEED CARS BELOW WHOLESALE COST

1946 Studebaker sedan	$200
1946 Oldsmobile sedan	375
1948 Ford 8, Tudor	Sacrifice
1948 Chevrolet, 2-dr	Reasonable
1948 Pontiac conv., like new	
1949 Chevrolet 2-door	575
1950 Ford 8 Tudor	Make Offer
1951 Ply. Savoy metal sta. wag.	
1947 International walk-in	395

COLONIAL AUTO SALES 29 Greenkill Ave. Evenings 'til 9 p. m.

1948 HUDSON — Commodore 8, fully equipped, recently overhauled. Can be seen at 169 Washington Ave. after 5 p. m.

1950 NASH—Ambassador sedan, black, complete with hydromatic, radio, heater and all deluxe accessories. A real buy at $995. STUYVESANT MOTORS, INC. CADILLAC-OLDSMOBILE DEALER 250 Clinton Ave. Phone 1450 Open evenings

NOW ON DISPLAY AMERICA'S ECONOMY-WINNING "8" ELEGANT NEW 1954 DODGE MORE TO IT — MORE OF IT TAKE A "ROAD TEST RIDE" MARTIN - MORAN, INC. Open evenings PHONE 5666

NO DOWN PAYMENT UP TO 36 MONTHS TO PAY "OURS ARE THE CLEANEST"

1953	Olds 88, fully equipped
1951	Chevrolet powerglide
1951	Buick Special, fully equipped
1951	Nash Statesman, O.D.-bed
1951	Lincoln Cosmo., fully equipped
1951	Cadillac 62, fully equipped
1950	Fontiac 8 hydra., 4-dr., r. & h.
1950	Pontiac 8 2-d., fully equipped
1947	Lincoln Custom, many extras
1947	Chevrolet Conv., fully equipped
1941	Ford, 2-d., fully equipped
1939	Olds, fully equipped

HAL SIEGEL Bob Beaumont, Sales Manager 722-724 Broadway Phone 6938 Open 9 to 9

1950 OLDSMOBILE—hydramatic; radio & heater, 21,000 miles. 77 Foxhall Ave. after 5:30

1951 PLYMOUTH CRANBROOK—low mileage; 1950 Buick, special, 4-dr. sed., A-1 condition. Trade accepted. Phone Shokan 2573.

1942 PLYMOUTH SEDAN — economical transportation; $125 or best offer. 243 Washington Ave., phone 4962-W.

1949 OLDS—Model 76, deluxe club sedan, grey hydromatic, radio, heater and complete deluxe accessories. Excellent transportation at $995. STUYVESANT MOTORS, INC. CADILLAC-OLDSMOBILE DEALER 250 Clinton Ave. Phone 1450 Open evenings

STOP WORRYING Choose a car from our large selection of low priced cars PAY US WEEKLY and eliminate high interest and extra charges. GULF GAS STATION, 9-W Port Ewen 9 a. m. to 9 p. m. Phone 4467

SEVERAL good used cars. No down payments. Used cars bought & sold. RALPH B. BOOTH, Hasbrouck Ave., 9-W Port Ewen, opp. Village Rest. Phone 5421 Open 9 'til 9

USED CARS & TRUCKS ALBANY AVE. GARAGE 539 ALBANY AVE., KINGSTON N. Y. PHONE 161 1794

USED CARS FOR SALE MOTT'S GARAGE Esopus, N. Y. Ph Ulster Park 40-W-1 "Reputation Is Something You Earn"

WE BUY CARS HAL SIEGEL 722 724 Broadway Phone 6938 Open 9 to 9

WE HAVE a good selection of reconditioned O.K. cars and trucks. BEV. ANDERSON CHEVROLET INC. 731 Broadway Kingston

USED TRUCKS

CHEVROLET OK USED TRUCKS

- RECONDITIONED TO LAST
- PRICED TO SELL
- LOW G.M.A.C. TERMS

1952 STUDEBAKER ½ ton pickup
1950 CHEVROLET 1 ton express
1950 FORD V8 ½ ton panel
1949 CHEVROLET 1½ ton rack body
1949 CHEVROLET ½ ton panel
1949 INTERNATIONAL 1 ton panel
1948 GMC 2 ton, c&c
1947 DODGE ½ ton pickup
1946 INTERNATIONAL ¾ ton pickup
1941 MACK 2 ton insulated van panel body

BEV. ANDERSON CHEVROLET 731 Broadway, Kingston Tel. 2005 Open Evenings

1952 CHEVROLET ½-TON PICKUP —3800 miles; practically new. Telephone Kingston 1756-R-3.

1949 CHEVROLET TRUCK—1½-ton; rack body; dual wheel. Conway Plumbing Co., Inc. Phone Kingston 752-J.

1951 FORD — 1½-ton, closed body, 32,000 miles, price $1200. Phone 1352-W.

1945 INTERNATIONAL—truck, 1½ ton 600-20 truck tires and tubes. Call after 5 p. m. Bert Orme, RD 4, Box 369, Rosendale Heights.

PICKUPS

1947 Studebaker ½-ton, A-1 cond. $450
1946 Studebaker 1-ton, perfect.... 395
Terms and Trades McSPIRIT MOTOR SALES Albany Ave. Ph. 3417. Open evenings

TRAILERS

CAMPING & HOUSE TRAILERS—from $300 to $700. Phone 6165 or call at 39 Taylor St.

HOUSE TRAILER — Supreme, 1951; 33 ft., entirely modern, excellent condition. Sacrifice at $3,000. Phone 158-M-2.

Classified Ads

USED FARM MACHINERY

GARDEN TRACTOR — Wards, cutter bar and cultivators, good condition. Phone 2152-M-2.

EMPLOYMENT

NOTICE TO JOB APPLICANTS The Kingston Daily Freeman does not knowingly accept Help wanted advertisements from firms covered by the federal Wage and Hour Law if they offer less than the legal minimum wage. Firms engaged in interstate commerce or in the production of goods for commerce must now pay at least 75 cents an hour and time and one-half for overtime under the federal Wage and Hour Law. Advertisers or job-seekers who have questions about the law should consult the Wage and Hour Division, U. S. Department of Labor, at 341 Ninth avenue, New York, telephone Lackawanna 4-9400.

HELP WANTED—Female

ASSISTANT DIETICIAN WANTED BENEDICTINE HOSPITAL MARY'S AVENUE

COOK—Catholic rectory, Troy. Every convenience. No laundry, serving or upstairs work, excellent liv. accommodations, paid vacation, perm. Ref. required. Box 34, Downtown Freeman.

EARN AT HOME—McCall Corp. requires lady with private phone to handle new & renewal orders. Commission same on renewals as on new. Write giving qualifications & phone number to P.O. Bx. 237, Saug., N. Y.

EXPERIENCED hairdresser, steady position; moving to Gov. Clinton Hotel location. Robert Hairdresser, 288 Wall St. this week, or Gov. Clinton Hotel after Nov. 2.

EXPERIENCED OPERATORS — and straight sewers, day and night shift. SHIRLEE DRESS CO 38 Broadway Phone 4729

EXPERIENCED OPERATORS — WAIST-MAKERS AND STRAIGHT SEWERS STEADY WORK AR-LENE DRESS CO., 56 BROADWAY. PHONE 6382.

HOUSEKEEPER—to care for a school aged child; must sleep in; room, board and salary, good home. Phone 6240.

LICENSED PRACTICAL NURSE — 12-8. Apply Hackett's Sanitarium.

WOMAN—for cleaning. Apply Housekeeper Kingston Hospital.

WOMAN—2 or 3 days a week for general cleaning. Mrs. H. Beck, Phone 3824.

WOMAN—to care for a 10-yr.-old girl and 4-yr.-old twin boys, in our home or yours; 5 days; sleep in. Phone 1491-R-1.

WOMEN — for boxing; no experience necessary; 9 paid holidays; vacation with pay; health benefits. Apply Barclay Knitwear Co., Inc., 139 Cornell St. See Mr. Friedman.

WOMEN (2)—1 for days and 1 for nights. Hackett's Sanitarium.

WOMEN AND GIRLS needed at once for light factory work; good wages to start; piecework opportunity; 40-hr week; rest periods; refreshments served free; attendance bonus; vacations with pay; free hospitalization and life insurance. Apply in person any day except Thursday and Saturday. ULSTER KNIFE CO., INC. Ellenville, N. Y.

HELP WANTED—Male

BOYS FOR FREEMAN ROUTES UPTOWN SECTION MUST BE 14 YEARS OLD APPLY FREEMAN OFFICE

BOYS—for general factory work. Max Ulman, Inc., 12 Pine Grove Ave.

DISHWASHER - KITCHEN MAN — steady job; good pay. Phone 4248.

DISHWASHERS (2) WANTED—steady work, good wages. Apply Rhinebeck Diner Rhinebeck, N. Y.

DRIVER—steady job. Ulster Fuel Oil Heat and Power Co., Sleightsburg, N. Y.

EXPERIENCED Automobile mechanic —good salary, ideal working conditions. MARTIN - MORAN, INC DODGE - PLYMOUTH DEALER PHONE 5666

FARMER—for one man. Aberdeen Angus Farm, no milking, $200 per month and house. Bomer, Box 111, Rifton. Phone Rosendale 4491.

HANDYMAN—3 miles from Kingston. Live out. Twin Lakes Mountain House. Phone 2314.

MAINTENANCE MAN — steady work and good pay to the right party. Apply in person, Kingston Laundry, 81 Broadway.

MAN—to work in meat dept. Mohican Co., 59 John St.

MAN WANTED—for gas station. Steady work. Write Box FG Uptown Freeman.

MAN FOR KITCHEN HACKETT'S SANITARIUM

MEN ATTENTION! Did you know that over 15,000 men have found a Watkins Franchise a wonderful business of their own. We have openings for two men. Age is no handicap. Full or part time. Write Box 38, Downtown Freeman.

PHARMACIST—older man preferred; good hours arranged. Write Box OM, Uptown Freeman.

PHARMACIST—experienced. Good salary. Write Box EG, Uptown Freeman.

PORTER-DISHWASHER PHONE 4497

YOUNG MAN—general duties in grocery store; steady position. Lipton's, 549 Albany Ave.

Classified Ads

EMPLOYMENT

HELP WANTED—Male

WANTED—man to work locally; $81.60 after a few training periods. Phone Kingston 1042-M after 5 p. m., for appointment

AGENTS, SALESMEN WANTED

MAN to earn $150 and up per week. Long needed invention. Advertised worldwide. Prospects are everywhere. Full or part time. Exclusive.

Classified Ads

REAL ESTATE FOR SALE

A BLOCK
FROM WALL ST.
This dandy double brings in $65 for 3 rooms and offers owner's 4 rooms with fast possession. Fully improved and asking $11,500. INSPECT AND MAKE OFFER!
RALPH CARPINO, SALESMAN
HAROLD W. O'CONNOR, BROKER
Phone 6711

A BRAND NEW LISTING
ROOSEVELT AVE.
6 rooms: hot water heat: clean as a hound's tooth; owner leaving city; make offer. For inspection, call
R. E. CRAFT—Tel. 1008

A BRICK BUNGALOW
QUICK BUYER WANTED
A nice uptown section—4 large beautiful rooms with tile bath, large modern kitchen, automatic heat, hardwood floors, plaster walls, expansion attic, heated garage, etc. Truly one of the best constructed homes in town. See for yourself. Asking $13,500.
WILLIAM ENGELEN
68 MAIN ST. PH. 6265

A CORNER
ON THE MARKET
Yes and a beautiful uptown spot with 6 lovely rooms, fully improved, plus a sun room and 2-car garage. Absent owner says SELL IT NOW! For details
HAROLD W. O'CONNOR
435 Albany Ave. Phone 5759

A HOME IS YOUR CASTLE
LOOK THESE OVER

A cozy uptown bungalow—
4½ rms & bath, oak flrs., exp. attic, hot air ht. oil b., copper p., alum. storm w. & screens; nice lot; gar. Immed. poss. A real low price $8600.

A solid brick—
High elev., extensive views, on dead end st., nr. school, 9 rms. & bath, 4 bdrms., hot w. ht. oil b., copper & brass p. Good terms. Asking $13,600.

Roosevelt Park Brick Veneer—
5 rms., tiled bath, forced hot air ht., oil b., copper p., exp. attic, oak flrs.; lg. lot. Make offer.

Janet St. income home—
2 5-rm. modern apts; all oak flrs., hot w. ht. gas fired, copper p.; 2-car gar.; extra lg. lot; rental will carry. Immed. poss. Liberal terms. Must be sold $17,000.
LESTER C. ELMENDORF, Realtor
Phone 7116 173 Ten Broeck Ave.

A RANCH HOUSE
In Old Hurley—86 feet long, beautiful large living room and dining room, 3 bedrooms, modern kitchen, tile bath, 2 wood-burning fireplaces, automatic heat, heated garage, absentee owner wants to sell. Asking $16,000. Inspect, make offer.
WILLIAM ENGELEN
68 MAIN ST. PH. 6265

A REAL BARGAIN
U. S. Highway, 6 rms., all imp.; garage; large plot; $7500. Good buy for G.I.
FRANK PESCIA
451 Washington Ave. Ph. 6876-2326

ASK FRANK HYATT
TO SELL IT OR BUY IT
HENRY STREET—6-room house, oil heat, hardwood floors, copper plumbing. Only $10,500.
2-FAMILY HOUSE—oil heat, 4 rooms each; $10,000.
HASBROUCK AVENUE — 3-family brick; good condition; $7500. Make offer.
ROOSEVELT PARK — 6-room house; large landscaped grounds; oil heat; good condition. Only $8,500.
6-ROOM HOUSE, MAIN ST.—all modern, good condition; garage; $11,500.
JANET ST.—modern 2-family house; garage; 1st class condition. Asking $17,000.
MANY OTHERS TO CHOOSE FROM.
48 Main St. Phone 3070 - 2765

ATTENTION BUYERS & SELLERS
Will buy & sell all types of properties & mortgages.

7-ROOM COTTAGE—h/w floors, all impv., 2-car garage, large plot, just across city line; $10,000, terms.

RTE. 32—modern new bungalow, 4 rms., porch, full cellar, large plot, $10,500.

DESIRABLE FOR RETIRED PARTY HIGH, scenic view, 4 rm. bungalow, porches, furnished; impv.; also 1-room cottage, 2 acres, $7,000. Terms.

COUNTY RD.—5 rms., impvts., $6,750.

GAS STATION—large h'way frontage, luncheonette, living quarters; modern equipment; good site for motel. $18,000, terms.

BARS & GRILLS OUR SPECIALTY

DON'T MISS THIS
10 Water Front Plots
Easy Payment Plan
ALL plots 100 ft. frontage on water; swimming, fishing & boating.
Building restrictions to protect your investment.
You can buy now with small down payment, balance, terms to suit your pocketbook.
FRANK PESCIA
451 Washington Ave. 6876-2326

A SMALL FARM
5 nice acres with barn and 4-room bungalow; near stores, school and bus. Only $7900, part cash.
Hazel DePaola, rep.
H. C. SAMMONS PHONE 7339

ATTRACTIVE 5-ROOM BUNGALOW
WALL ST. AREA—West Hurley: modern in every respect; large living room, fireplace, oil heat. Asking $10,500, part cash.
H. C. SAMMONS, Realtor
45 Green St. Phone 5481

BOARDING HOUSE
Doing excellent business, best uptown location, assures no vacancies, 15 rooms with necessray facilities, hot water heat, garage. Complete business and home for only $18,000.
SAM N. MANN
79 Washington Ave. Ph. 2426-3140

CITY OUTSKIRTS PART STONE COLONIAL
Modern, attractive, high elevation, 7 rms., 4 bdrms., 1½ baths, oak flrs., plastered walls, exposed overhead solid beams, knotty pine, fireplace, hot w. ht., oil b., copper p., patio screened porch; garage; large lot. Inspect by appointment only. See
LESTER C. ELMENDORF Phone 7116

3 BEDROOM COTTAGES
2nd Ward — with garage and playhouse; aluminum screens and storm sash; oil heat; copper plumbing; comfortable and good condition throughout. $10,500, exc. terms.

GEORGE WASHINGTON SCHOOL AREA — oil heat, hardwood floors, clean and well kept, landscaped. A home to own with pride. Widow offers at $10,500.
EDWARD C. O'CONNOR
243 WALL ST. PHONE 7100 - 5254

BUDGET BUNGALOWS
ATTRACTIVE 4½ rooms and tile bath, expansion attic, hot water oil heat, hardwood floors, heated garage. Cheerful in every detail, nicely landscaped, Lucas Ave. section. $10,500.

SUBURBAN—4 rooms and bath, large modern kitchen, oil heat, hardwood floors, aluminum screens and storm windows; landscaped; ½ acre grounds. Perfect condition. $7200.
EDWARD C. O'CONNOR
243 WALL ST. PHONE 7100 - 5254

GROCERY STORE — Beer license, downtown; building; stock; equipment. Open, operating. All goes for $7,500; terms arranged. Call GEO. MOORE, Realtor, 3062, 385 Broadway.

COUNTRY HOME
5 rms., yr. round house, elec., well, barn, garden, 1/3 acre, buses. Make offer.
ULSTER REALTY AGENCY
180 ALBANY AVE. PHONE 2154

"COST OF BUILDING ADVANCING! CHOICE LOTS SCARCE! BEST VALUES NOW IN OLDER HOMES! MANY FINE PROPERTIES OBTAINABLE FAR BELOW REPLACEMENT COSTS."—Babson.
R. E. CRAFT, 22 Washington Ave.
Phone 1008.

COUNTRY HOME—eight miles out; 11 rooms; suitable small boarding house; 1½ baths; fireplace; excellent water; garage; coop; 1 acre garden; stream; $12,500, $2,000 cash down.
CHARMING 6-room house; best location; h.w. heat; GE oil burner; large living room; fireplace; sunporch; excellent floors; beautiful lot & garden; garage. Details office.
SAM N. MANN
79 Washington Ave. Ph. 2426-3140

G.I.'S ATTENTION
NEW RANCH-TYPE HOUSE—10 minutes to town; 4 spacious rooms and bath; modern kitchen, 13x15; h.w. heat, o.b.; lot 75x150; low taxes. Immediate possession. Owner reduced price to $9500. G.I.'s $950 down.
SAM N. MANN
79 Washington Ave. Ph. 2426 - 3140

HURLEY HILLSIDE
Breath-taking views from this almost new brick 6-room ranch type with everything that you've dreamed of. For details
HAROLD W. O'CONNOR
435 Albany Ave. Phone 5759

IMPOSING BRICK RESIDENCE
1 ACRE—corner Fair & Franklin streets. Suitable for doctor or sanitarium. 10 rooms, bath, hot water heat (oil), full basement adaptable for offices. For details, call
JOHN A. HATHMAKER
375 Albany Ave. Phone 1776

IN CITY LIMITS
Very modern 5-room bungalow; automatic heat; garage attached; chicken houses for 1000 birds; 2 acres land; all this for $11,000 with terms arranged. Call GEO. MOORE, Realtor, 3062, 385 Broadway.

JUST OUTSIDE
6-room cottage, electric, well, some furnishings, garage, poultry house, 1 acre. $3900, terms.

5-Room improved bungalow, sunporch, newly decorated throughout, A-1 condition, garage, workshop, poultry house, 2 acres. $5500, terms.

4-Room Semi-Bungalow, all imps., oil heat, A-1 condition, garage, poultry house, small barn, main highway, 1 acre. $5500, terms.

6-room fully improved cottage, newly decorated, oil burner, 1½ acres, secluded. $7200, terms.

5-Room Semi-Bunbalow, fireplace, knotty pine, Colonial style, garage, workshop, poultry house, 1½ acres, garden, fruit. $8750, terms.

SHATEMUCK REALTY Phone 1996

LESTER C. ELMENDORF
CITY PROPERTY — FARMS
ACREAGE ESTATES, BUSINESS
173 TEN BROECK AVE. PH. 7116

NEAR ST. PETER'S
2-FAMILY—$8,000
Yes, two dandy 5-room apartments; 2 baths and automatic heat; good condition; quick possession as OWNER MUST SELL QUICKLY.
HAROLD W. O'CONNOR
435 Albany Ave. Phone 5759

NEW CONSTRUCTION
Nearly completed 5-room Colonial semi-bungalow, 1½ baths, oak floors, hot water heat, fireplace, lg. living room, stone porch, center hall, dormers; ¼ acre; city water; excellent view. $15,000 terms.
SHATEMUCK REALTY Phone 1996

NEW LISTING
EXCEPTIONALLY good 6-room house, central location. This is not a modern doll house, but substantial good old one. It has Holland heat, oil burn. copper plumbing, garden. Only $10,500.
SAM N. MANN
79 Washington Ave. Ph. 2426-3140

OFF ALBANY AVENUE
Modern 5-room bungalow: garage; large garden; low taxes; owner anxious to sell; real bargain here at $8,900; terms arranged. Call GEO. MOORE, Realtor, 3062, 385 Broadway.

NEAR WASHINGTON SCHOOL
4 bedrooms plus 2 attic bedrms.; oil heat; copper tubing; 23 ft. living room; lg. bathroom; very lg. enclosed rear porch; fine landscaped lot; garage; lg. room suitable den or office. Price $12,500, cash $3,500, G.I. $1,250
R. E. CRAFT — TEL. 1008

POULTRY FARM
46 ACRES—coops and equipment for 2000 layers, good 7-room house, all modern improvements, 10 miles from town on good road. $10,000, excellent value.
SAM N. MANN
79 Washington Ave. Ph. 2426-3140

2 STONE HOUSES 2
No improvements except electric & fireplaces but masonry and roofs are perfect. You get a half acre in Rifton section and a chance to remodel for only $6000!
HAROLD W. O'CONNOR
435 Albany Ave. Phone 5759

WEST CHESTNUT STREET
One of the best brick homes: 4 bedrooms: all tip top shape; trees: flowers: shrubs; owner leaving city: must sell now. Asking $13,800; inspect, make offer. Call GEO. MOORE, Realtor, 3062, 385 Broadway.
ULSTER REALTY AGENCY
The Agency of
Specialized Service
180 Albany Ave. Phone 2154

UPTOWN
ASKING ONLY $10,500—FOR MODERN BUNGALOW WITH OIL HOT WATER HEAT AND GARAGE. EXCELLENT CONDITION.
OTHER CITY HOMES
KROM AND CANAVAN
73 Albany Ave. 5935 days; 2485-W nites

2nd WARD
Six-room residence, foyer, hardwood floors, hot water heat, copper pipe, new roof, laundry, good condition throughout; 2-car garage; immediate possession. $12,500 terms.
SHATEMUCK REALTY Phone 1996

UPTOWN
NEAR BUSINESS DISTRICT
8 ROOMS—hot air heat, oil, h.w. & parquet floors, 1-car garage. Suitable professional or home. $16,000
L. J. MacAVERY
241 Wall St. Phone 5444

Real Estate For Sale or To Let

BARGAIN—4-room bungalow for sale or rent with option to buy. Phone 3976-R for details.

REAL ESTATE WANTED

A BACKLOG of responsible buyers await the listing of your home or farm with
EDWARD C. O'CONNOR
243 Wall St. Phone 7100 - 5254

A BUYER is waiting for your property. List it now.
WILLIAM ENGELEN
68 Main St. Phone 6265

REAL ESTATE WANTED

A BUYER'S MARKET
Today you need help selling property. List with a wideawake agency.
KROM & CANAVAN
73 Albany Ave. Buyers Waiting. 5935

A GOOD BUYER is waiting. List your property with
LANE & FLANAGAN
DEWEY LOGAN, Salesman
331 Wall St. Phone 900 - 1544

ASK FRANK HYATT
TO SELL IT OR BUY IT
Established Over 35 Years
48 Main St. Phones 3070 - 2765

CAMP OWNERS
WE HAVE 2 bonified purchasers who need camps immediately. Write M. J. Rubin, Broker, Phoenicia, N. Y.

COUNTRY LISTINGS WANTED
I will buy or sell it for you.
Fred Robison Ph. 6607 Lucas Ave. Ext.
3½ miles from Kingston

FARMS, HOMES, ESTATES
LIST WITH CONFIDENCE
Mortgages Carefully Arranged
S. N. Mann 79 Washington Ph. 2426

HIGHEST PRICES — immediate cash paid for farms, acreage. N. B. Gross. Dorothy King, Salesman. 2 John.

JUST CALL — THAT'S ALL
City - Country
3062
GEO. W. MOORE, Realtor

The number to phone
TO SELL YOUR HOME
5759
HAROLD W. O'CONNOR - REALTOR

WANTED—listings of dairy farms and pasture land; ready buyers.
73 Lafayette Ave. Phone 655
C. C. LITTLE

APARTMENTS TO LET

A BEAUTIFUL MODERN 3½-ROOM APARTMENT. VERY REASONABLE RENTAL. HAS EVERYTHING. INQUIRE 17 MILLERS LANE.

A CONVENIENT and large 1½-room apt., heat, hot water, refrigerator & stove; within 1 block uptown business section, $45. Available Nov. 1st. Phone 5544.

HIGHLAND VILLAGE — 2-bedroom apt., ultra modern, fireplace, oil heat, heated garage. Ph. Highland 7-3301.

LARGE 3-ROOM APARTMENT—1st floor; heat, hot water, gas and electric. 42 Elmendorf street.

LOWER BROADWAY
3-room apt. & bath. Reasonable rent. Phone 4677 before 8 p. m.

MODERN 4 ROOMS—heat, hot water furnished. Inquire Phillip's Antique Shop, 55 North Front St.

MODERN—2 extra large rooms with complete kitchenette; gas range; refrigerator; modern bath; heat & hot water; private entrance & uptown location; $63. Phone 2589, 9 to 5; 5558 after 5 or Sundays.

PORT EWEN—4 rooms, second floor, suitable business couple. Call mornings for appointment 5951-R.

2-ROOM—efficiency apartment; quiet uptown location; convenient to transportation. Phone 1245.

2-ROOM APARTMENT—1 large room plus a complete up-to-date kitchen with latest fittings, stove and refrigerator; heat and hot water; Adults only; rent $55. 134 No. Front St. Ask for key at store, same address, or phone 2176.

3-ROOM APT. with bath; heat, hot water & electric furnished. Phone 1886-W.

3 ROOMS & BATH—newly renovated, heat and hot water supplied; business or middle aged couple preferred. Phone 912 after 5 p. m.

3-ROOM APT—on 2nd floor, all conveniences. Adults only. 98 Elmendorf street.

3-ROOM MODERN APARTMENT—heat, hot water, janitor service, new gas range and Frigidaire, each room exterminated, no animals. Available Nov. 12, $65 a month. Phone 5855 after 4 p. m.

3½ ROOMS — newly renovated; gas range, refrigerator, heat & hot water. Adults. 61 Wurts street.

3½-RM.—modern; kitchen, bath rm., heat, hot water, central location. Adults only. Phone daytime 4796, evenings 4981-M.

3½-ROOM APARTMENT—all modern conveniences. 65 Green St. Phone 1859.

4-room apartment—bath, 2 bedrooms, modern, $50
5-room apartment—bath, John St., modern, $75
FRANK S. HYATT
48 MAIN ST. PHONE 3070 - 2765

4 ROOMS—bath, heater, kitchen range, electric and hot water included. Phone Saugerties 862-M-2.

4 LARGE ROOMS—and bath, hot water, beautiful countryside, Mt. Marion. Rent $45. Phone Saug. 312, before 6 p. m.

4-ROOM APT.—$55; heat and hot water supplied. Also 3-room apartment, $40 a month. 349 Clifton Ave., phone 896-J-1

4-ROOM APARTMENT — uptown section, all improvements, heat. Phone 4123-R.

5 ROOMS & BATH—Nov. 1st. Adults. References. Phone 4886-R after 6 p. m

5 ROOMS & BATH—heat, hot water and all improvements. 164 Hasbrouck Ave. Isaacson Phone 3799.

6 ROOMS—with or without children; heat, hot water. 43 St. James St.

FURNISHED APARTMENTS

A COMFORTABLE APT.—with kitchen & bath; suitable for 1 or 2 women. 194 Wall St. after 5:30 p. m.

CONNECTING HOUSEKEEPING ROOMS—one or more; good heat; all imp. Phone 1117 no ans 3569.

FURNISHED APT.—for winter months, best residential, uptown section; 2 rooms, kitchenette, bath; oil heat, hot water; garage available; adults only. Write Box WM, Uptown Freeman.

LARGE 2-ROOM APT.—Housekeeping & private lavatory; close to shower. Bryant Apts., 83 Green St. Ph. 1656.

LOVELY 1 Room—with efficiency kitchen, fine location, quiet pleasant atmosphere, 238 Albany Ave. Ph. 5083.

MODERN 3-ROOM APARTMENT — bath, attractively furnished; heat, hot water, gas, electric included; 4 miles south 9W. Phone 231-R-1.

2 ROOMS & BATH—heat, hot water, gas range & refrigerator. Phone 4816 or 1076.

2-ROOM APARTMENT — housekeeping apt. including kitchenette; 1 large housekeeping room with Frigidaire. 27½ Franklin Street after 4 p. m.

3 LARGE ROOMS & BATH—electricity, heat, hot water. LeFevre, Esopus 2292.

3 ROOMS—kitchen and private bath, parking grounds. Phone 64-W-2, Rt. 1, Box 381-B, Lake Katrine.

3 ROOMS—bath, hot water, oil heat. Phone 5576-J.

THE VILLAGE GREEN modern apts., Woodstock, opp. Post Office; with garage; city conveniences, rural charm. Available Nov. 1st. Phone Woodstock 6551.

FURNISHED ROOMS

CHEERFUL ROOM — next to bath, suitable for business couple. Kitchen privileges. Phone 2924.

CHEERFUL large front bedroom; suitable 1. Phone 4778 or 2 Smith avenue after 5.

DOUBLE OR SINGLE ROOM — 132 Foxhall avenue. Phone 1864 after 3 p. m.

FURNISHED ROOMS — suitable for light housekeeping. Phone 1360 or 6619-W.

LARGE BRIGHT & CLEAN ROOMS—private, public baths, showers; discriminating adult clientele; day or week; oil heat; under new management. Hotel Huntington, 23 Pearl St., Kingston, N. Y. Phone 1880

LARGE DOUBLE & SINGLE ROOMS—next to bath; heat, hot water; business person; uptown location. 189 Pine St.

LARGE front room, single or double. Private entrance, kitchen privileges. 66 Hurley avenue. Phone 4535.

LARGE ROOMS—single or double; 2 & 3 windows; meals considered. Phone 4548 or 114 Downs St., Sat. or Sun. week days after 5.

ONE OR TWO PEOPLE—near Broadway; privileges if desired. 8 Levan St. Phone 4329-R.

SINGLE ROOM — with housekeeping. 298 Clinton avenue.

FURNISHED ROOMS

PLEASANT ROOM—with running hot & cold water; gentleman preferred. 89 Downs St.

SITTING ROOM-BEDROOM—bay windows, next to bath and shower; uptown section. Phone 123.

SLEEPING ROOMS — warm, with all conveniences; come evenings. 154 Fair St.

2 SINGLE ROOMS
39 VAN BUREN ST.

HOUSES TO LET

BUNGALOW—3 rooms, all improvements, Main street Rosendale. Phone Rosendale 5921.

3 ROOM BUNGALOW—modern, bath, heater. 9-W, Glenerie. Phone Saugerties 862-M-2.

4-BEDROOM MODERN HOME—uptown. Phone 1711-W after 6 p. m.

4-ROOM BUNGALOW — all improvements, bath, oil heat; St. Remy. Phone Kingston 33-M-2.

WOODLAND VALLEY—near Phoenicia. 11 room house, furnished, new oil furnace, electricity included. $60 month. Phone Kingston 6178.

WOODSTOCK—5 rooms, 2 baths, furnished house & garage: 3 bedrooms, electric kitchen, oil heat; also 4-room, 1 bath house; both 1 mile to village. Ph. Woodstock 2842 mornings.

GARAGES TO LET

50x22 concrete block, heavy duty wiring, water, chimney and concrete floor. Suitable for carpenter, television, machine or auto repair shop. Ideal location. 143 Clinton Ave., phone 4908-M-1.

OFFICES & STORES TO-LET

OFFICE—second floor, approximately 1500 sq. ft. floor space, with executive inner office; completely redecorated in knotty pine. Leventhal's, 288 Wall St.

OFFICE—2 rooms; heat; janitor furnished; uptown location. Ph. American Red Cross, 7020

TO LET

BEAUTIFUL CORNER STORE—Tillson; also 4-room apt., reasonable rent. Phone Rosendale 4607 or Box 93, Tillson.

IN ELLENVILLE—large light loft; 2 floors, with heat furnished; near railroad; reasonable. Contact "Saver," phone Ellenville 2174.

7-ROOM HOUSE — all improvements; references required. Write Box RH, Uptown Freeman.

SHOP—1st floor, 24x50; new automatic oil heat, sprinkler. Available Nov. 1. Located 75 Furnace St. Owner, Smith Parish Roofing Co., 78 Furnace St., phone 5656

FOR EXCHANGE

BUILDING LOT—Connelly Road, near Rondout Creek Bridge; 1 acre wood lot, Ulster Park. Will swap both for Model 70 Winchester Deer Rifle. Phone 5079-W.

FOR SALE OR TO LET

BUILDING—suitable for factory or warehouse; appr. 4500 sq. ft.; oil heat, living quarters in building. Call Donald C. Parish, Lake Katrine. Phone 3074.

WANTED

ABSOLUTELY highest prices paid for antiques, bric-a-brac, picture frames, old gold, diamonds, contents of homes, all kinds of furniture, men's clothing. No deal too small or too big. N. Levine, 41 N. Front St. Phone 288

Boarders; home-cooking; transp'n arranged; best serv.; very reas. rates. Phoenicia 7975 for complete details.

CHILDREN TO MIND—in my home while mother works; any age. Phone 181-R-2.

DRIVING to Central Florida, 1st week November; lady wishes couple or 1 lady to share driving & expenses. Phone 851-M.

RELIABLE person to help drive to St. Augustine, Fla., and share expenses. Telephone Woodstock 2226.

RIDERS TO IBM
8:18 TO 5 SHIFT
PHONE 1499-R

TWIN BED—complete. Phone Rosendale 4635 before 8 p. m.

WANTED TO BUY

A GAIN in buying market for old gold leaf frames, china, glass, furniture. Woodstock 2315.

ANTIQUES, CHINA, FURNITURE, LAMPS, MARBLE TOP TABLES
DONALD JOHNSON, KGN 1093-J-1
Onteora Trail Rte. 28

ANTIQUES—furniture, marble top tables, cut glass, old gold jewelry & diamonds; highest prices paid. Ph. 4848 or stop at 55 No. Front St.

BRASS—OIL LAMPS—COPPER
ANTIQUES
V. PIDONE PHONE 1160

2 LARGE OFFICE DESKS—metal preferred; also filing cabinet. Call Butler Furniture, Kingston 5376.

BUSINESS—showing fair return for moderate investment. Will hold in strict confidence. Write Box SC, Uptown Freeman.

WANTED TO RENT

MIDDLE-AGED MAN — desires room and board; central or uptown location in Kingston. Phone 3663-M.

3-BEDROOM HOUSE—In Kingston or vicinity, for occupancy Nov. 1st. Reply to Mr. E. P. Whaley, Hercules Powder Co., Port Ewen, N. Y.

4 OR 5 ROOMS—with heat, h.w., stove and refrigerator; adults. Phone 4940-J after 6 p. m.

BUSINESS SERVICE

A-1 Cesspools & septic tanks cleaned; price reasonable. For prompt service phone Trahan, 931-W-2.

A-1 cesspools, septic tanks cleaned. Dependable. Reasonable. For prompt service phone Kingston 448-J-1.

A-1 TREE SERVICE—no job too big or too small. Original Kingston Tree Service. Fully insured. Phone 5964-W or 1608-M.

CARPENTRY—building, repairs, roofing, siding, leaders and gutters. Leo Vertetis, phone 2599.

CEILINGS — block or metal. Phone Joe Bruno, 4612.

FLOOR SANDING—Jim Forman, Lake Katrine. Phone 225-M-2.

CARPENTRY—day or contract; general repairs; ceilings; plastic tile; cabinets. E. Johnson. Phone 1871-W.

BULLDOZER — shovel, trucks, compressor, roller, sand, gravel, crushed stone, shale, road construction, swimming pools, cellar excavation, land clearing.
PHONE WM. E. WEST
Wdstk. 2919 Woodstock, N. Y.

CARPENTRY—can build new house, repair or modernize old one; cabinets. S. Tompkins, phone 649.

CARPET & RUG CLEANING—expert carpet laying and binding. Parish Co., Lake Katrine. Phone 3373

CEILINGS INSTALLED — metal, tile, block or panel. Clyde DuBois, phone 691.

CURTAIN LAUNDRY — experienced; called for and delivered. Telephone 5306.

DRAPERIES—custom made; cornices, etc. Carrying complete line of fabrics, rods, etc. A. Manfro, 4895-W or M. Bechtold, 5978.

FLOOR SANDING — TILE
Modern Floor Co.
Phone 3145 450 Washington Ave.

GENERAL CONTRACTOR
No Job Too Small
M. H. FELSEN PHONE 7251

GENERAL MASONRY & BUILDING—fireplaces, ret. walls, pools, orn. walks, foundations, etc. Joe Colao, 4512-W.

HENRY A. OLSON, INC. — roofing, sheet metal work. 75 Pine street. Phone 840

JOHN M. RAPP
77 Greenkill Ave. Kingston, N. Y.
authorized agent of
ATLAS VAN LINES, Inc.
Nation-Wide Long Distance Moving
Storage Space Available
PHONE 4862
Call for Free Estimate Any Time

MOVING VAN—going to New York and vicinity Oct. 21, 27, 29 & Nov. 2nd, wants load or part either way. Kingston Transfer, Inc., phone 910.

MOVERS—VAN ETTEN & HOGAN—local and long distance; packing; storage. 150 Wall St. Phone 661.

Stolen Car Is Found; Coat, Wallet Missing

An automobile reported stolen from the uptown area early last night was found several hours later on Taylor street—but a topcoat and wallet containing $50 were missing, according to city police.

Edmond N. Court of 389 Terrace avenue, Hasbrouck Heights, N. J., reported to police at 7 p. m. that his 1947 coupe, valued at $500, had been stolen. Court and Police Officers Meyer Levy and Benjamin Osterhoudt checked the area without result but the car was later recovered on Taylor street.

Pfeiffer Gets Post

Syracuse, Oct. 24 (AP)—William L. Pfeiffer, recently resigned Republican state chairman, has been elected chairman of the board of the U. S. Hoffman Machinery Corp., the company announced yesterday.

Classified Ads

BUSINESS SERVICE

PAINTING, PAPERHANGING, DECORATING—Sam Sperling, 167 Clinton Ave. Phone 904.

PAINTING & PAPERHANGING
"Home Decorators"
J. Raymond 5328-J P. Swanson 307-W-3

PAINTING & PAPERHANGING — interior and exterior; reasonable rates. Frank Fortino, phone 2254.

PAPERHANGING
Exterior & Interior Decorating
R. J. La Bounty Phone 3344-M

RUDGE BICYCLES Sold & Repaired—Baby carriage wheels retired; keys made; repair work, all kinds. Kidd's Bicycle Repair Shop, 678 Broadway. Phone 2484.

STEEL FIRE ESCAPES—ornamental iron, aluminum railing and stairs. Reasonable prices, quick delivery and erection. Phone collect the Combine Industries Co. (Hudson Valley's largest metal fabricators), Catskill 1313.

STORAGE—local, long distance moving; packing; crating. Smith Ave. Storage Warehouse, Inc. Phone 4070.

STORAGE ROOMS AVAILABLE—H. P. Carr Estate. 149 Clinton Ave., phone 485-R or 625

STORAGE SPACE AVAILABLE — at the White Star Transfer Co. Warehouse. Storage, 50 Hasbrouck avenue. Phone 164

TRUCK RENTAL SERVICE—(U Drive) stake platform and pickups—½ to 1½ ton. By hour, day and week. All new Studebaker equipment; rate card sent upon request. Port Ewen Garage, Broadway & Main street, Port Ewen. Phone Kingston 3266

VAN GOING TO NEW YORK wants load or part load either way. White Sta. Transfer Co., 48 Hasbrouck Ave. phone 164.

WASHER REPAIR — We service all make washing machines. Van's Washer Sales & Service, Albany Ave. Ext., Kingston, N. Y. Phone 4344

MISCELLANEOUS

FREE MOVIES — sound; clubs and schools; equipment furnished; no obligation. Arteraft Camera Shop, phone 5986.

FINANCIAL

REAL ESTATE MORTGAGES
MORTGAGE MONEY AVAILABLE
Delinquent Mortgages Bought
Expert Real Estate Appraising
N. B. GROSS 2 John Phone 4567

BUSINESS OPPORTUNITIES

MOTEL and modern house. Best location on 9-W and now in operation doing excellent blsiness. Can net about $12,000 per year. $30,000 cash required. In reply please furnish reference. Write Box 44, Downtown Freeman.

TO RENT—going grocery store, with 6-room apartment; all improvements. 51 Murray St.

LOST

CAT—spayed female, vicinity of Port Ewen; answers to the name of "Skippy"; child's pet. Phone 3830-J.

LADIES Hamilton wrist watch, gold bracelet. Vicinity Minasian's Market on Friday. Phone 1900-J after 5:30 p. m. Reward.

2 FOX HOUNDS — black, white and tan male; black and tan female; vicinity Morgan Hill. Reward. Phone 1923-W.

WALLET — tan, leather; containing identification cards & personal papers. Reward if found and returned to W. A. Carl. Phone 342.

WANTED
TRUCK DRIVER
APPLY IN PERSON
Standard Furniture Co.
267-269 FAIR ST.

Another Supply of
T-PAPER
FOR SALE
5 lb. pkg. 60c
FREEMAN
PUB. CO.
FREEMAN SQUARE
237 FAIR STREET
KINGSTON, N. Y.

BOB STEELE'S
AUCTION
TONIGHT
7 P. M.
Farmer's Market
ON 9W
AT THE INTERSECTION
OF ALBANY AVE. EXT.
AND THE BY-PASS
KINGSTON, N. Y.
RAIN or SHINE
Bargains for All
for information
CALL 4397 or 7560

LAST CALL!
ALL ABOARD!
for
"THE SKILLYPOT"
Monday & Tuesday
OCT. 26 and 27
BETHANY HALL
OLD
DUTCH CHURCH
WALL STREET
TICKETS AT THE DOOR
ADULTS 85c
CHILDREN 40c

Dine AND Dance
Cocktail Hour
Sunday from 5 to 8 p.m.
in the MAROON ROOM
Dinner & Dance Music by
Jim Sweeney's Orchestra
Entertainment with
The Sensational
Johnny Raymond
and his guitar.
Special Menus
for Pleasant Dining
THE BARN
"Your Unique Nite Club"
Route 28
Just over Washington Ave. Viaduct

ORPHEUM
TONIGHT 8:30
STAGE ATTRACTION
LAST SHOWING
ALAN LADD in "SHANE"
—also—
AUDIE MURPHY in
"RED BADGE of COURAGE"
SUNDAY—A TRIPLE SHOW
HOUDINI
COLOR BY Technicolor
starring
TONY CURTIS AND JANET LEIGH
2ND FEATURE
WILD BILL ELLIOTT in
"THE MAVERICK"
in Sepia-tone
Phyllis Coats
3RD ATTRACTION
COMMANDO CODY SKY MARSHAL OF THE UNIVERSE
ROBOT MONSTER OF MARS

A friendly welcome awaits you
SUNSET
DRIVE-IN
THEATRE
Rt. 28 Phone 5774
Box Office Opens 6:30
Show Starts at 7:00
SUNDAY box office opens 6 p. m. Show starts 6:30 p. m.
LAST TIMES Tonight
BIG 3 FEATURES 3
At No Increase in Admission
(One complete show starting at 7 p. m.)
1. "Ma & Pa Kettle on Vacation"
Marjorie Main
2. "Big Trees"
Kirk Douglas
3. "The Climax"
Boris Karloff
SUNDAY, MONDAY, TUESDAY
In Technicolor
"ISLAND IN THE SKY"
JOHN WAYNE
LLOYD NOLAN
—also—
"WELLS FARGO GUN MASTER"
Allen "Rocky" Lane
Children under 12 Free

Wrong Pedal

New York, Oct. 24 (AP)—A 65-year-old woman lost control of her car yesterday on a busy Brooklyn street and the auto ran down a dozen pedestrians along 100 feet of sidewalk. None of the 12 was injured critically but the accident touched off momentary panic among the crowd of shoppers. Mrs. Anna Daly, driver of the car, told police a bus stopped unexpectedly in front of her and she apparently jammed on the gas pedal instead of the brake. The car glanced off the bus and hurtled the curb and into passersby.

Asks Rate Increase

Washington, Oct. 24 (AP)—The New York State Natural Gas Corp. of Pittsburgh has asked the Federal Power Commission for permission to increase its wholesale rates for natural gas by $5,306,000 annually, or 13.2 per cent. The company proposed in its request yesterday that the new rates go into effect Nov. 21. The FPC said the increase, if granted, would affect 20 utility customer companies in New York, Pennsylvania and Ohio.

Traubenfest Slated

The Kingston Maennerchor Inc., will hold a Traubenfest Sunday at 37 Greenkill avenue for members and their friends. It was erroneously advertised previously as a Taubenfest.

DANCING
Every Saturday Night
MT. MARION INN
MT. MARION, N. Y. PHONE SAUG. 434
Introducing
FRANKIE VIGNA and His ORCHESTRA
CHOICE FOODS AND BEVERAGES

The Dutch Rathskeller
AT THE KIRKLAND HOTEL
Open Daily 4 P.M. - 1 A.M.
Offers Finest Continental Food Specialties
Cozy Dutch Atmosphere
Fresh LOBSTER Any Style
Genuine SAUERBRATEN Potato Dumpling
Delicious STEAKS, Sandwiches, etc.
.... and other QUALITY FOOD SPECIALTIES
Cordially inviting you — MAX BRUGMANN, Prop.

PHONE 271
KINGSTON
A WALTER READE THEATRE
NOW SHOWING!
CONTINUOUS SHOWINGS
2:00 P.M. until
11:30 P.M.
A Picture That's Just One Heartbeat Away From You!
BING CROSBY
CLAUDE DAUPHIN
LITTLE BOY LOST

PHONE 1613
BROADWAY
A WALTER READE THEATRE
STARTS TOMORROW!
CONTINUOUS SHOWS
2:00 P.M. to
11:30 P.M.
A Savage Story of HATE turned LOVE ... and FRENZY Turned Loose!
BARBARA STANWYCK · FRED MacMURRAY
The Moonlighter
with Ward BOND
CO-HIT
2 MINUTES LEFT TO SAVE THEIR LIVES!
M-G-M's drama of incredible suspense!
TERROR ON A TRAIN
Starring GLENN FORD · ANNE VERNON
LAST TIME TODAY
"DEVIL'S CANYON"
Starring
VIRGINIA MAYO
DALE ROBERTSON
"BRIGHT ROAD"
with
DOROTHY DANDRIDGE
PHILIP HEPBURN
LET'S GO TO THE MOVIES TONIGHT

Classified Ads

REAL ESTATE FOR SALE

A BLOCK
FROM WALL ST.
This dandy double brings in $65 for 3 rooms and offers owner's 4 rooms with fast possession. Fully improved and asking $11,500. INSPECT AND MAKE OFFER!
RALPH CARPINO, SALESMAN
HAROLD W. O'CONNOR, BROKER
Phone 6711

A BRAND NEW LISTING
ROOSEVELT AVE.
6 rooms; hot water heat; clean as a hound's tooth; owner leaving city; make offer. For inspection, call
R. E. CRAFT—Tel. 1008

A BRICK BUNGALOW
QUICK BUYER WANTED
A nice uptown section—4 large beautiful rooms with tile bath, large modern kitchen, automatic heat, hardwood floors, plaster walls, expansion attic, heated garage, etc. Truly one of the best constructed homes in town. See for yourself. Asking $13,500.
WILLIAM ENGELEN
68 MAIN ST. PH. 6265

A CORNER
ON THE MARKET
Yes and a beautiful uptown spot with 6 lovely rooms, fully improved, plus a sun room and 2-car garage. Absent owner says SELL IT NOW! For details
HAROLD W. O'CONNOR
435 Albany Ave. Phone 5759

A HOME IS YOUR CASTLE
LOOK THESE OVER

A cozy uptown bungalow—
4½ rms & bath, oak flrs., exp. attic, hot air ht. oil b., copper p., alum. storm w. & screens; nice lot; gar. Immed. poss. A real low price $8600.

A solid brick—
High elev., extensive views, on dead end st., nr. school, 9 rms. & bath, 4 bdrms., hot w. ht. oil b., copper & brass p. Good terms. Asking $13,600.

Roosevelt Park Brick Veneer—
5 rms., tiled bath, forced hot air ht., oil b., copper p., exp. attic, oak flrs.; lg. lot. Make offer.

Janet St. income home—
2 5-rm. modern apts; all oak flrs., hot w. ht. gas fired, copper p.; 2-car gar.; extra lg. lot; rental will carry. Immed. poss. Liberal terms. Must be sold $17,000.
LESTER C. ELMENDORF, Realtor
Phone 7116 173 Ten Broeck Ave.

A RANCH HOUSE
In Old Hurley—86 feet long, beautiful large living room and dining room, 3 bedrooms, modern kitchen, tile bath, 2 wood-burning fireplaces, automatic heat, heated garage, absentee owner wants to sell. Asking $16,000. Inspect, make offer.
WILLIAM ENGELEN
68 MAIN ST. PH. 6265

A REAL BARGAIN
U. S. Highway, 6 rms., all imp.; garage; large plot; $7500. Good buy for G.I.
FRANK PESCIA
451 Washington Ave. Ph. 6876-2326

ASK FRANK HYATT
TO SELL IT OR BUY IT
HENRY STREET—6-room house, oil heat, hardwood floors, copper plumbing. Only $10,500.
2-FAMILY HOUSE—oil heat, 4 rooms each; $10,000.
HASBROUCK AVENUE — 3-family brick; good condition; $7500. Make offer.
ROOSEVELT PARK — 6-room house; large landscaped grounds; oil heat; good condition. Only $8,500.
6-ROOM HOUSE, MAIN ST.—all modern, good condition; garage; $11,500.
JANET ST.—modern 2-family house; garage; 1st class condition. Asking $17,000.
MANY OTHERS TO CHOOSE FROM.
48 Main St. Phone 3070 - 2765

ATTENTION BUYERS & SELLERS
Will buy & sell all types of properties & mortgages.

7-ROOM COTTAGE—h/w floors, all impv., 2-car garage, large plot, just across city line; $10,000, terms.

RTE. 32—modern new bungalow, 4 rms., porch, full cellar, large plot, $10,500.

DESIRABLE FOR RETIRED PARTY HIGH, scenic view, 4 rm. bungalow, porches, furnished; impv.; also 1-room cottage, 2 acres, $7,000. Terms.

COUNTY RD.—5 rms., impvts., $6,750.

GAS STATION—large h'way frontage, luncheonette, living quarters; modern equipment; good site for motel. $18,000, terms.

BARS & GRILLS OUR SPECIALTY

DON'T MISS THIS
10 Water Front Plots
Easy Payment Plan
ALL plots 100 ft. frontage on water; swimming, fishing & boating.
Building restrictions to protect your investment.
You can buy now with small down payment, balance, terms to suit your pocketbook.
FRANK PESCIA
451 Washington Ave. 6876-2326

A SMALL FARM
5 nice acres with barn and 4-room bungalow; near stores, school and bus. Only $7900, part cash.
Hazel DePaola, rep.
H. C. SAMMONS PHONE 7339

ATTRACTIVE 5-ROOM BUNGALOW
WALL ST. AREA—West Hurley; modern in every respect; large living room, fireplace, oil heat. Asking $10,500, part cash.
H. C. SAMMONS, Realtor
45 Green St. Phone 5481

BOARDING HOUSE
Doing excellent business, best uptown location, assures no vacancies, 15 rooms with necessray facilities, hot water heat, garage. Complete business and home for only $18,000.
SAM N. MANN
79 Washington Ave. Ph. 2426-3140

CITY OUTSKIRTS PART STONE COLONIAL
Modern, attractive, high elevation, 7 rms., 4 bdrms., 1½ baths, oak flrs., plastered walls, exposed overhead solid beams, knotty pine, fireplace, hot w. ht., oil b., copper p., patio screened porch; garage; large lot. Inspect by appointment only. See
LESTER C. ELMENDORF Phone 7116

3 BEDROOM COTTAGES
2nd Ward — with garage and playhouse; aluminum screens and storm sash; oil heat; copper plumbing; comfortable and good condition throughout. $10,500, exc. terms.

GEORGE WASHINGTON SCHOOL AREA — oil heat, hardwood floors, clean and well kept, landscaped. A home to own with pride. Widow offers at $10,500.
EDWARD C. O'CONNOR
243 WALL ST. PHONE 7100 - 5254

BUDGET BUNGALOWS
ATTRACTIVE 4½ rooms and tile bath, expansion attic, hot water oil heat, hardwood floors, heated garage. Cheerful in every detail, nicely landscaped, Lucas Ave. section. $10,500.

SUBURBAN—4 rooms and bath, large modern kitchen, oil heat, hardwood floors, aluminum screens and storm windows; landscaped; ½ acre grounds. Perfect condition. $7200.
EDWARD C. O'CONNOR
243 WALL ST. PHONE 7100 - 5254

GROCERY STORE — Beer license, downtown; building; stock; equipment. Open, operating. All goes for $7,500; terms arranged. Call GEO. MOORE, Realtor, 3062, 385 B'way.

REAL ESTATE FOR SALE

COUNTRY HOME
5 rms., yr. round house, elec., well, barn, garden, 1/3 acre, buses. Make offer.
ULSTER REALTY AGENCY
180 ALBANY AVE. PHONE 2154

"COST OF BUILDING ADVANCING! CHOICE LOTS SCARCE! BEST VALUES NOW IN OLDER HOMES! MANY FINE PROPERTIES OBTAINABLE FAR BELOW REPLACEMENT COSTS."—Babson. R. E. CRAFT, 22 Washington Ave. Phone 1008.

COUNTRY HOME—eight miles out; 11 rooms; suitable small boarding house; 1½ baths; fireplace; excellent water; garage; coop; 1 acre garden; stream; $12,500, $2,000 cash down.
CHARMING 6-room house; best location; h.w. heat; GE oil burner; large living room; fireplace; sunporch; excellent floors; beautiful lot & garden; garage. Details office.
SAM N. MANN
79 Washington Ave. Ph. 2426-3140

G.I.'S ATTENTION
NEW RANCH-TYPE HOUSE—10 minutes to town; 4 spacious rooms and bath; modern kitchen, 13x15; h.w. heat, o.b.; lot 75x150; low taxes. Immediate possession. Owner reduced price to $9500. G.I.'s $950 down.
SAM N. MANN
79 Washington Ave. Ph. 2426-3140

HURLEY HILLSIDE
Breath-taking views from this almost new brick 6-room ranch type with everything that you've dreamed of. For details
HAROLD W. O'CONNOR
435 Albany Ave. Phone 5759

IMPOSING BRICK RESIDENCE
1 ACRE—corner Fair & Franklin streets. Suitable for doctor or sanitarium. 10 rooms, bath, hot water heat (oil), full basement adaptable for offices. For details, call
JOHN A. HATHMAKER
375 Albany Ave. Phone 1776

IN CITY LIMITS
Very modern 5-room bungalow; automatic heat; garage attached; chicken houses for 1000 birds; 2 acres land; all this for $11,000 with terms arranged. Call GEO. MOORE, Realtor, 3062, 385 Broadway.

JUST OUTSIDE
6-room cottage, electric, well, some furnishings, garage, poultry house, 1 acre. $3900, terms.

5-Room improved bungalow, sunporch, newly decorated throughout, A-1 condition, garage, workshop, poultry house, 2 acres. $5500, terms.

4-Room Semi-Bungalow, all imps., oil heat, A-1 condition, garage, poultry house, small barn, main highway, 1 acre. $5500, terms.

6-room fully improved cottage, newly decorated, oil burner, 1½ acres, secluded. $7200, terms.

5-Room Semi-Bunbalow, fireplace, knotty pine, Colonial style, garage, workshop, poultry house, 1½ acres, garden, fruit. $8750, terms.

SHATEMUCK REALTY Phone 1996
LESTER C. ELMENDORF
CITY PROPERTY — FARMS
ACREAGE ESTATES, BUSINESS
173 TEN BROECK AVE. PH. 7116

NEAR ST. PETER'S
2-FAMILY—$8,000
Yes, two dandy 5-room apartments; 2 baths and automatic heat; good condition; quick possession as OWNER MUST SELL QUICKLY.
HAROLD W. O'CONNOR
435 Albany Ave. Phone 5759

NEW CONSTRUCTION
Nearly completed 5-room Colonial semi-bungalow, 1½ baths, oak floors, hot water heat, fireplace, lg. living room, stone porch, center hall, dormers; ½ acre; city water; excellent view. $15,000 terms.
SHATEMUCK REALTY Phone 1996

NEW LISTING
EXCEPTIONALLY good 6-room house, central location. This is not a modern doll house, but substantial good old one. It has Holland heat, oil burn., copper plumbing, garden. Only $10,500.
SAM N. MANN
79 Washington Ave. Ph. 2426-3140

OFF ALBANY AVENUE
Modern 5-room bungalow; garage; large garden; low taxes; owner anxious to sell; real bargain here at $8,900; terms arranged. Call GEO. MOORE, Realtor, 3062, 385 Broadway.

NEAR WASHINGTON SCHOOL
4 bedrooms plus 2 attic bedrms.; oil heat; copper tubing; 23 ft. living room; lg. bathroom; very lg. enclosed rear porch; fine landscaped lot; garage; lg. room suitable den or office. Price $12,500, cash $3,500, G.I. $1,250
R. E. CRAFT — TEL. 1008

POULTRY FARM
46 ACRES—coops and equipment for 2000 layers, good 7-room house, all modern improvements, 10 miles from town on good road. $10,000, excellent value.
SAM N. MANN
79 Washington Ave. Ph. 2426-3140

2 STONE HOUSES 2
No improvements except electric & fireplaces but masonry and roofs are perfect. You get a half acre in Rifton section and a chance to remodel for only $6000!
HAROLD W. O'CONNOR
435 Albany Ave. Phone 5759

WEST CHESTNUT STREET
One of the best brick homes; 4 bedrooms; all tip top shape; trees; flowers; shrubs; owner leaving city; must sell now. Asking $13,800; inspect, make offer. Call GEO. MOORE, Realtor, 3062, 385 Broadway.
ULSTER REALTY AGENCY
The Agency of
Specialized Service
180 Albany Ave. Phone 2154

UPTOWN
ASKING ONLY $10,500—FOR MODERN BUNGALOW WITH OIL HOT WATER HEAT AND GARAGE. EXCELLENT CONDITION.
OTHER CITY HOMES
KROM AND CANAVAN
73 Albany Ave. 5935 days; 2485-W nites

2nd WARD
Six-room residence, foyer, hardwood floors, hot water heat, copper pipe, new roof, laundry, good condition throughout; 2-car garage; immediate possession. $12,500 terms.
SHATEMUCK REALTY Phone 1996

UPTOWN
NEAR BUSINESS DISTRICT
8 ROOMS—hot air heat, oil, h.w. & parquet floors, 1-car garage. Suitable professional or home. $16,000
L. J. MacAVERY
241 Wall St. Phone 5444

Real Estate For Sale or To Let

BARGAIN—4-room bungalow for sale or rent with option to buy. Phone 3976-R for details.

REAL ESTATE WANTED

A BACKLOG of responsible buyers await the listing of your home or farm with
EDWARD C. O'CONNOR
243 Wall St. Phone 7100 - 5254

A BUYER is waiting for your property List it now.
WILLIAM ENGELEN
68 Main St. Phone 6265

REAL ESTATE WANTED

A BUYER'S MARKET
Today you need help selling property. List with a wideawake agency.
KROM & CANAVAN
73 Albany Ave. Buyers Waiting. 5935

A GOOD BUYER is waiting. List your property with
LANE & FLANAGAN
DEWEY LOGAN, Salesman
331 Wall St. Phone 900 - 1544

ASK FRANK HYATT
TO SELL IT OR BUY IT
Established Over 35 Years
48 Main St. Phones 3070 - 2765

CAMP OWNERS
WE HAVE 2 bonified purchasers who need camps immediately. Write M. J. Rubin, Broker, Phoenicia, N. Y.

COUNTRY LISTINGS WANTED
I will buy or sell it for you.
Fred Robison Ph. 6607 Lucas Ave. Ext.
3½ miles from Kingston

FARMS, HOMES, ESTATES
LIST WITH CONFIDENCE
Mortgages Carefully Arranged
S. N. Mann 79 Washington Ph. 2426

HIGHEST PRICES — immediate cash paid for farms, acreage. N. B. Gross. Dorothy King, Salesman. 2 John.

JUST CALL — THAT'S ALL
City - Country
3062
GEO. W. MOORE, Realtor

The number to phone
TO SELL YOUR HOME
5759
HAROLD W. O'CONNOR - REALTOR

WANTED—listings of dairy farms and pasture land; ready buyers.
73 Lafayette Ave. Phone 655
C. C. LITTLE

APARTMENTS TO LET

A BEAUTIFUL MODERN 3½-ROOM APARTMENT. VERY REASONABLE RENTAL. HAS EVERYTHING. INQUIRE 17 MILLERS LANE.

A CONVENIENT and large 1½-room apt., heat, hot water, refrigerator & stove; within 1 block uptown business section, $45. Available Nov. 1st. Phone 5544.

HIGHLAND VILLAGE — 2-bedroom apt., ultra modern, fireplace, oil heat, heated garage. Ph. Highland 7-3301.

LARGE 3-ROOM APARTMENT—1st floor; heat, hot water, gas and electric. 42 Elmendorf street.

LOWER BROADWAY
3-room apt. & bath. Reasonable rent. Phone 4677 before 8 p. m.

MODERN 4 ROOMS—heat, hot water furnished. Inquire Phillip's Antique Shop, 55 North Front St.

MODERN—2 extra large rooms with complete kitchenette; gas range; refrigerator; modern bath; heat & hot water; private entrance & uptown location; $63. Phone 2589, 9 to 5; 5538 after 5 or Sundays.

PORT EWEN—4 rooms, second floor, suitable business couple. Call mornings for appointment 5951-R.

2-ROOM—efficiency apartment; quiet uptown location; convenient to transportation. Phone 1245.

2-ROOM APARTMENT—1 large room plus a complete up-to-date kitchen with latest fittings, stove and refrigerator; heat and hot water; Adults only; rent $55. 134 No. Front St. Ask for key at store, same address, or phone 2176.

3-ROOM APT. with bath; heat, hot water & electric furnished. Phone 1886-W.

3 ROOMS & BATH—newly renovated, heat and hot water supplied; business or middle aged couple preferred. Phone 912 after 5 p. m.

3-ROOM APT—on 2nd floor, all conveniences. Adults only. 98 Elmendorf street.

3-ROOM MODERN APARTMENT—heat, hot water, janitor service, new gas range and Frigidaire, each room exterminated, no animals. Available Nov. 12, $65 a month. Phone 5855 after 4 p. m.

3½ ROOMS — newly renovated; gas range, refrigerator, heat & hot water. Adults. 61 Wurts street.

3½-RM.—modern; kitchen, bath rm., heat, hot water, central location. Adults only. Phone daytime 4796, evenings 4981-M.

3½-ROOM APARTMENT—all modern conveniences. 65 Green St. Phone 1859.

4-room apartment—bath, 2 bedrooms, modern, $50.
5-room apartment—bath, John St., modern, $75.
FRANK S. HYATT
48 MAIN ST. PHONE 3070 - 2765

4 ROOMS—bath, heater, kitchen range, electric and hot water included. Phone Saugerties 862-M-2.

4 LARGE ROOMS—and bath, hot water, beautiful countryside, Mt. Marion. Rent $45. Phone Saug. 312, before 6 p. m.

4-ROOM APT.—$35; heat and hot water supplied. Also 3-room apartment, $40 a month. 349 Clifton Ave., phone 896-J-1.

4-ROOM APARTMENT — uptown section, all improvements, heat. Phone 4123-R.

5 ROOMS & BATH—Nov. 1st. Adults. References. Phone 4886-R after 6 p. m.

5 ROOMS & BATH—heat, hot water and all improvements. 164 Hasbrouck Ave. Isaacson Phone 3799.

6 ROOMS—with or without children; heat, hot water. 43 St. James St.

FURNISHED APARTMENTS

A COMFORTABLE APT.—with kitchen & bath; suitable for 1 or 2 women. 194 Wall St. after 5:30 p. m.

CONNECTING HOUSEKEEPING ROOMS—one or more; good heat; all imp. Phone 1117 no ans 3569.

FURNISHED APT.—for winter months, best residential, uptown section; 2 rooms, kitchenette, bath; oil heat, hot water; garage available; adults only. Write Box WM, Uptown Freeman.

LARGE 2-ROOM APT.—Housekeeping & private lavatory; close to shower. Bryant Apts., 83 Green St. Ph. 1636.

LOVELY 1 Room—with efficiency kitchen, fine location, quiet pleasant atmosphere, 238 Albany Ave. Ph. 5083.

MODERN 3-ROOM APARTMENT — bath, attractively furnished; heat, hot water, gas, electric included; 4 miles south 9W. Phone 231-R-1.

2 ROOMS & BATH—heat, hot water, gas range & refrigerator. Phone 4816 or 1076.

2-ROOM APARTMENT — housekeeping apt. including kitchenette; 1 large housekeeping room with Frigidaire, 27½ Franklin Street after 4 p. m.

3 LARGE ROOMS & BATH—electricity, heat, hot water, LeFevre, Esopus 2292.

3 ROOMS—kitchen and private bath, parking grounds. Phone 64-W-2, Rt. 1, Box 381-B, Lake Katrine.

3 ROOMS—bath, hot water, oil heat. Phone 5576-J.

THE VILLAGE GREEN modern apts., Woodstock, opp. Post Office; with garage; city conveniences, rural charm. Available Nov. 1st. Phone Woodstock 6551.

FURNISHED ROOMS

CHEERFUL ROOM — next to bath, suitable for business couple. Kitchen privileges. Phone 2924.

CHEERFUL large front bedroom; suitable 1. Phone 4778 or 2 Smith avenue after 5.

DOUBLE OR SINGLE ROOM — 132 Foxhall avenue. Phone 1864 after 3 p. m.

FURNISHED ROOMS — suitable for light housekeeping. Phone 1360 or 6619-W.

LARGE BRIGHT & CLEAN ROOMS—private, public baths, showers; discriminating adult clientele; day or week; oil heat; under new management. Hotel Huntington, 23 Pearl St., Kingston, N. Y. Phone 1880.

LARGE DOUBLE & SINGLE ROOMS—next to bath; heat, hot water; business person; uptown location. 189 Pine St.

LARGE front room, single or double. Private entrance, kitchen privileges. 66 Hurley avenue. Phone 4535.

LARGE ROOMS—single or double; 2 & 3 windows; meals considered. Phone 4548 or 114 Downs St., Sat. or Sun. week days after 5.

ONE OR TWO PEOPLE—near Broadway; privileges if desired. 8 Levan St. Phone 4329-R.

SINGLE ROOM — with housekeeping. 298 Clinton avenue.

FURNISHED ROOMS

PLEASANT ROOM—with running hot & cold water; gentleman preferred. 89 Downs St.

SITTING ROOM-BEDROOM—bay windows, next to bath and shower; uptown section. Phone 123.

SLEEPING ROOMS — warm, with all conveniences; come evenings. 154 Fair St.

2 SINGLE ROOMS
39 VAN BUREN ST.

HOUSES TO LET

BUNGALOW—3 rooms, all improvements, Main street Rosendale. Phone Rosendale 5921.

3 ROOM BUNGALOW—modern, bath, heater, 9-W, Glenerie. Phone Saugerties 862-M-2.

4-BEDROOM MODERN HOME—uptown. Phone 1711-W after 6 p. m.

4-ROOM BUNGALOW — all improvements, bath, oil heat; St. Remy. Phone Kingston 33-M-2.

WOODLAND VALLEY—near Phoenicia. 11 room house, furnished, new oil furnace, electricity included. $60 month. Phone Kingston 6178.

WOODSTOCK—5 rooms, 2 baths, furnished house & garage; 3 bedrooms, electric kitchen, oil heat; also 4-room, 1 bath house; both 1 mile to village. Ph. Woodstock 2842 mornings.

GARAGES TO LET

50x22 concrete block, heavy duty wiring, water, chimney and concrete floor. Suitable for carpenter, television, machine or auto repair shop. Ideal location. 143 Clinton Ave., phone 4908-M-1.

OFFICES & STORES TO-LET

OFFICE—second floor, approximately 1500 sq. ft. floor space, with executive inner office; completely redecorated in knotty pine. Leventhal's, 288 Wall St.

OFFICE—2 rooms; heat; janitor furnished; uptown location. Ph. American Red Cross, 7020.

TO LET

BEAUTIFUL CORNER STORE—Tillson; also 4-room apt., reasonable rent. Phone Rosendale 4607 or Box 93, Tillson.

IN ELLENVILLE—large light loft; 2 floors, with heat furnished; near railroad; reasonable. Contact "Saver," phone Ellenville 2174.

7-ROOM HOUSE — all improvements; references required. Write Box RH, Uptown Freeman.

SHOP—1st floor, 24x50; new automatic oil heat, sprinkler. Available Nov. 1. Located 75 Furnace St. Owner, Smith Parish Roofing Co., 78 Furnace St., phone 5656.

FOR EXCHANGE

BUILDING LOT—Connelly Road, near Rondout Creek Bridge; 1 acre wood lot, Ulster Park. Will swap both for Model 70 Winchester Deer Rifle. Phone 5079-W.

FOR SALE OR TO LET

BUILDING—suitable for factory or warehouse; appr. 4500 sq. ft.; oil heat, living quarters in building. Call Donald C. Parish, Lake Katrine. Phone 3074.

WANTED

ABSOLUTELY highest prices paid for antiques, bric-a-brac, picture frames, old gold, diamonds, contents of homes, all kinds of furniture, men's clothing. No deal too small or too big. N. Levine, 41 N. Front St. Phone 288.

Boarders; home-cooking; transp'n arranged; best serv.; very reas. rates. Phoenicia 7975 for complete details.

CHILDREN TO MIND—in my home while mother works; any age. Phone 181-R-2.

DRIVING to Central Florida, 1st week November; lady wishes couple or 1 lady to share driving & expenses. Phone 851-M.

RELIABLE person to help drive to St. Augustine, Fla., and share expenses. Telephone Woodstock 2226.

RIDERS TO IBM
8:18 TO 5 SHIFT
PHONE 1499-R

TWIN BED—complete. Phone Rosendale 4635 before 8 p. m.

WANTED TO BUY

A GAIN in buying market for old gold leaf frames, china, glass, furniture. Woodstock 2315.

ANTIQUES CHINA, FURNITURE, LAMPS MARBLE TOP TABLES. DONALD JOHNSON. KGN 1093-J-1 Onteora Trail Rte. 28

ANTIQUES—furniture, marble top tables, cut glass, old gold, jewelry & diamonds; highest prices paid. Ph. 4848 or stop at 55 No. Front St.

BRASS—OIL LAMPS—COPPER ANTIQUES
V. PIDONE PHONE 1160

2 LARGE OFFICE DESKS—metal preferred; also filing cabinet. Call Butler Furniture, Kingston 5376.

BUSINESS—showing fair return for moderate investment. Will hold in strict confidence. Write Box SC, Uptown Freeman.

WANTED TO RENT

MIDDLE-AGED MAN — desires room and board; central or uptown location in Kingston. Phone 3663-M.

3-BEDROOM HOUSE—In Kingston or vicinity, for occupancy Nov. 1st. Reply to Mr. E. P. Whaley, Hercules Powder Co., Port Ewen, N. Y.

4 OR 5 ROOMS—with heat, h.w., stove and refrigerator; adults. Phone 4940-J after 6 p. m.

BUSINESS SERVICE

A-1 Cesspools & septic tanks cleaned; price reasonable. For prompt service phone Trahan, 931-W-2.

A-1 cesspools, septic tanks cleaned. Dependable. Reasonable. For prompt service phone Kingston 448-J-1.

A-1 TREE SERVICE—no job too big or too small. Original Kingston Tree Service. Fully insured. Phone 5964-W or 1608-M.

CARPENTRY—building, repairs, roofing, siding, leaders and gutters. Leo Vertetis, phone 2599.

CEILINGS — block or metal. Phone Joe Bruno, 4612.

FLOOR SANDING—Jim Forman, Lake Katrine. Phone 225-M-2.

CARPENTRY—day or contract; general repairs; ceilings; plastic tile; cabinets. E. Johnson. Phone 1871-W.

BULLDOZER — shovel, trucks, compressor, roller, sand, gravel, crushed stone, shale, road construction, swimming pools, cellar excavation, land clearing.
PHONE WM. E. WEST
Wdstk. 2919 Woodstock, N. Y.

CARPENTRY—can build new house, repair or modernize old one; cabinets. S. Tompkins, phone 649.

CARPET & RUG CLEANING—expert carpet laying and binding. Parish Co., Lake Katrine. Phone 3373.

CEILINGS INSTALLED — metal, tile, block or panel. Clyde DuBois, phone 691.

CURTAIN LAUNDRY — experienced; called for and delivered. Telephone 5306.

DRAPERIES—custom made; cornices, etc. Carrying complete line of fabrics, rods, etc. A. Manfro, 4895-W or M. Bechtold, 5978.

FLOOR SANDING — TILE
Modern Floor Co.
Phone 3145 450 Washington Ave.

GENERAL CONTRACTOR
No Job Too Small
M. H. FELSEN PHONE 7251

GENERAL MASONRY & BUILDING—fireplaces, ret. walls, pools, orn. walks, foundations, etc. Joe Colao, 4512-W.

HENRY A. OLSON, INC. — roofing, sheet metal work. 75 Pine street. Phone 840.

JOHN M. RAPP
77 Greenkill Ave. Kingston, N. Y.
authorized agent of
ATLAS VAN LINES, Inc.
Nation-Wide Long Distance Moving
Storage Space Available
PHONE 4862
Call for Free Estimate Any Time

MOVING VAN—going to New York and vicinity Oct. 21, 27, 29 & Nov. 2nd, wants load or part either way. Kingston Transfer, Inc., phone 910.

MOVERS—VAN ETTEN & HOGAN—local and long distance; packing; storage. 150 Wall St. Phone 661.

Stolen Car Is Found; Coat, Wallet Missing

An automobile reported stolen from the uptown area early last night was found several hours later on Taylor street—but a topcoat and wallet containing $50 were missing, according to city police.

Edmond N. Court of 389 Terrace avenue, Hasbrouck Heights, N. J., reported to police at 7 p. m. that his 1947 coupe, valued at $500, had been stolen. Court and Police Officers Meyer Levy and Benjamin Osterhoudt checked the area without result but the car was later recovered on Taylor street.

Pfeiffer Gets Post

Syracuse, Oct. 24 (AP)—William L. Pfeiffer, recently resigned Republican state chairman, has been elected chairman of the board of the U. S. Hoffman Machinery Corp., the company announced yesterday.

Classified Ads

BUSINESS SERVICE

PAINTING, PAPERHANGING, DECORATING—Sam Sperling, 167 Clinton Ave. Phone 904.

PAINTING & PAPERHANGING
"Home Decorators"
J. Raymond 5328-J P. Swanson 307-W-3

PAINTING & PAPERHANGING — interior and exterior; reasonable rates. Frank Fortino, phone 2254.

PAPERHANGING
Exterior & Interior Decorating
R. J. La Bounty Phone 3344-M

RUDGE BICYCLES Sold & Repaired—Baby carriage wheels retired; keys made; repair work, all kinds. Kidd's Bicycle Repair Shop, 678 Broadway. Phone 2484.

STEEL FIRE ESCAPES—ornamental iron, aluminum railing and stairs. Reasonable prices, quick delivery and erection. Phone collect the Combine Industries Co. (Hudson Valley's largest metal fabricators), Catskill 1313.

STORAGE—local, long distance moving; packing; crating. Smith Ave. Storage Warehouse, Inc. Phone 4070.

STORAGE ROOMS AVAILABLE—H. P. Carr Estate. 149 Clinton Ave., phone 485-R or 625.

STORAGE SPACE AVAILABLE — at the White Star Transfer Co. Warehouse Storage, 50 Hasbrouck avenue. Phone 164.

TRUCK RENTAL SERVICE (U Drive) stake platform and pickups—½ to 1½ ton. By hour, day and week. All new Studebaker equipment; rate card sent upon request. Port Ewen Garage, Broadway & Main street, Port Ewen. Phone Kingston 3266.

VAN GOING TO NEW YORK wants load or part load either way. White Sta. Transfer Co., 48 Hasbrouck Ave., phone 164.

WASHER REPAIR — We service all make washing machines. Van's Washer Sales & Service, Albany Ave. Ext., Kingston, N. Y. Phone 4344.

MISCELLANEOUS

FREE MOVIES — sound; clubs and schools; equipment furnished; no obligation. Artcraft Camera Shop, phone 5986.

FINANCIAL

REAL ESTATE MORTGAGES
MORTGAGE MONEY AVAILABLE
Delinquent Mortgages Bought
Exper't Real Estate Appraising
N. B. GROSS 2 John Phone 4567

BUSINESS OPPORTUNITIES

MOTEL and modern house. Best location on 9-W and now in operation doing excellent business. Can net about $12,000 per year. $30,000 cash required. In reply please furnish reference. Write Box 44, Downtown Freeman.

TO RENT—going grocery store, with 6-room apartment; all improvements. 51 Murray St.

LOST

CAT—spayed female, vicinity of Port Ewen; answers to the name of "Skippy"; child's pet. Phone 3830-J.

LADIES Hamilton wrist watch, gold bracelet. Vicinity Minasian's Market on Friday. Phone 1900-J after 5:30 p. m. Reward.

2 FOX HOUNDS — black, white and tan male; black and tan female; vicinity Morgan Hill. Reward. Phone 1928-W.

WALLET — tan, leather; containing identification cards & personal papers. Reward if found and returned to W. A. Carl. Phone 342.

WANTED
TRUCK DRIVER
APPLY IN PERSON
Standard Furniture Co.
267-269 FAIR ST.

Another Suppiy of
T-PAPER
FOR SALE
5 lb. pkg. 60c
FREEMAN PUB. CO.
FREEMAN SQUARE
237 FAIR STREET
KINGSTON, N. Y.

BOB STEELE'S
AUCTION
TONIGHT
7 P. M.
Farmer's Market
ON 9W
AT THE INTERSECTION OF ALBANY AVE. EXT. AND THE BY-PASS
KINGSTON, N. Y.
RAIN or SHINE
Bargains for All
for information
CALL 4397 or 7560

LAST CALL!
ALL ABOARD!
for
"THE SKILLYPOT"
Monday & Tuesday
OCT. 26 and 27
BETHANY HALL
OLD
DUTCH CHURCH
WALL STREET
TICKETS AT THE DOOR
ADULTS 85c
CHILDREN 40c

Dine AND Dance
Cocktail Hour
Sunday from 5 to 8 p.m.
in the MAROON ROOM
Dinner & Dance Music by
Jim Sweeney's Orchestra
Entertainment with
The Sensational
Johnny Raymond
and his guitar.
Special Menus
for Pleasant Dining
THE BARN
"Your Unique Nite Club"
Route 28
Just over Washington Ave. Viaduct

ORPHEUM
TONIGHT 8:30
STAGE ATTRACTION
LAST SHOWING
ALAN LADD in "SHANE"
—also—
AUDIE MURPHY in
"RED BADGE of COURAGE"
SUNDAY—A TRIPLE SHOW
HOUDINI
COLOR BY Technicolor
starring
TONY CURTIS AND JANET LEIGH
2ND FEATURE
WILD BILL ELLIOTT in
"THE MAVERICK"
in Sepia-tone
Phyllis Coats
3RD ATTRACTION
COMMANDO CODY SKY MARSHAL OF THE UNIVERSE
ROBOT MONSTER OF MARS

A friendly welcome awaits you
SUNSET DRIVE-IN THEATRE
Rt. 28 Phone 5774
Box Office Opens 6:30
Show Starts at 7:00
SUNDAY box office opens 6 p. m. Show starts 6:30 p. m.
LAST TIMES Tonight
BIG 3 FEATURES 3
At No Increase in Admission
(One complete show starting at 7 p. m.)
1. "Ma & Pa Kettle on Vacation"
Marjorie Main
2. "Big Trees"
Kirk Douglas
3. "The Climax"
Boris Karloff
SUNDAY, MONDAY, TUESDAY
In Technicolor
"ISLAND IN THE SKY"
JOHN WAYNE
LLOYD NOLAN
—also—
"WELLS FARGO GUN MASTER"
Allen "Rocky" Lane
Children under 12 Free

DANCING
Every Saturday Night
MT. MARION INN
MT. MARION, N. Y. PHONE SAUG. 434
Introducing
FRANKIE VIGNA and His ORCHESTRA
CHOICE FOODS AND BEVERAGES

The Dutch Rathskeller
AT THE KIRKLAND HOTEL
Open Daily 4 P.M. - 1 A.M.
Offers Finest Continental Food Specialties
Cozy Dutch Atmosphere
Fresh LOBSTER Any Style
Genuine SAUERBRATEN Potato Dumpling
Delicious STEAKS, Sandwiches, etc.
.... and other QUALITY FOOD SPECIALTIES
Cordially inviting you — MAX BRUGMANN, Prop.

PHONE 271
KINGSTON
A WALTER READE THEATRE
NOW SHOWING!
CONTINUOUS SHOWINGS
2:00 P.M. until
11:30 P.M.
A Picture That's Just One Heartbeat Away From You!
BING CROSBY
CLAUDE DAUPHIN
IN A PERLBERG-SEATON PRODUCTION
LITTLE BOY LOST

PHONE 1613
BROADWAY
A WALTER READE THEATRE
STARTS TOMORROW!
CONTINUOUS SHOWS
2:00 P.M. to
11:30 P.M.
A Savage Story of HATE turned LOVE ... and FRENZY Turned Loose!
BARBARA STANWYCK · FRED MacMURRAY
The Moonlighter
with Ward BOND
CO-HIT
2 MINUTES LEFT TO SAVE THEIR LIVES!
M-G-M's drama of incredible suspense!
TERROR ON A TRAIN
Starring GLENN FORD · ANNE VERNON
LAST TIME TODAY
"DEVIL'S CANYON"
Starring
VIRGINIA MAYO
DALE ROBERTSON
"BRIGHT ROAD"
with
DOROTHY DANDRIDGE
PHILIP HEPBURN
• LET'S GO TO THE MOVIES TONIGHT •

Wrong Pedal

New York, Oct. 24 (AP)—A 65-year-old woman lost control of her car yesterday on a busy Brooklyn street and the auto ran down a dozen pedestrians along 100 feet of sidewalk. None of the 12 was injured critically but the accident touched off momentary panic among the crowd of shoppers. Mrs. Anna Daly, driver of the car, told police a bus stopped unexpectedly in front of her and she apparently jammed on the gas pedal instead of the brake. The car glanced off the bus and hurtled the curb and into passersby.

Asks Rate Increase

Washington, Oct. 24 (AP)—The New York State Natural Gas Corp. of Pittsburgh has asked the Federal Power Commission for permission to increase its wholesale rates for natural gas by $5,306,000 annually, or 13.2 per cent. The company proposed in its request yesterday that the new rates go into effect Nov. 21. The FPC said the increase, if granted, would affect 20 utility customer companies in New York, Pennsylvania and Ohio.

Traubenfest Slated

The Kingston Maennerchor Inc., will hold a Traubenfest Sunday at 37 Greenkill avenue for members and their friends. It was erroneously advertised previously as a Taubenfest.

The Weather

SATURDAY, OCTOBER 24, 1953

Sun rises at 6:07 a. m.; sun sets at 4:49 p. m., EST.

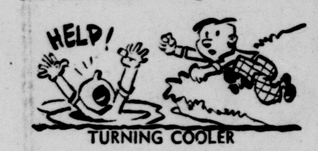
Weather: Partly cloudy.

The Temperature

The lowest temperature recorded on The Freeman thermometer during the night was 42 degrees. The highest figure recorded up to noon today was 67 degrees.

Weather Forecast

New York city and vicinity: Some cloudiness and mild again today, highest in low 70s. Mostly fair and colder tonight, lowest in



40's in city and along coast; in 30's in cooler inland places. Sunday mostly fair and cooler, highest in the 60s.

Eastern New York — Partly cloudy today, highest 65-70, becoming windy and turning cooler late in afternoon and tonight with a few scattered light showers: Lowest tonight in the 40s. Sunday partly cloudy, windy and cooler.

General Takes Post

Charleston, S. C., Oct. 24 (AP)—Gen. Mark W. Clark will be the new president of The Citadel, state military college. Announcement of Clark's acceptance came yesterday from Gov. James F. Byrnes. The governor is an ex-officio member of The Citadel's board of visitors. The 57-year-old, four-star general retires from the army Oct. 31, and is expected to begin his new job next March.

Parking Dispute

Fairfield, Iowa (AP)—Car dealers in this Iowa town are mad. The City Council recently passed an ordinance which provides that no motor vehicles offered for sale or trade can be parked on the streets or any place between property and car lines. The dealers are trying to get the ordinance repealed. They claim it will force their businesses out of the city.

FURNACES
Gas, Oil or Coal
Also Commercial & Residential Air Conditioning
EASY TERMS
ARCHIBALD HEATING CO.
222 Wall St. Phone 1518

The Latest in Westinghouse
TELEVISION
IS AT
CLARK'S RADIO
29 HARWICH ST. PHONE 11

Emerson TV
"America's Best Buy"
TELE-AIRE
Personalized Sales & Service
Albany Ave. Extension and Harwich St.
PHONE 7199 or 7596-J
"See Channel Masters Champion Antenna Out Perform Every All-Channel UHF Antenna Ever Made!"

RE-ROOF BEFORE WINTER



Stores are beginning to advertise "Lay Away for Christmas," and "Buy Now for Holiday Giving."

That means one thing — a sign of approaching winter just as sure as the caterpillar is black on both ends!

That means another thing too—you better get that new ROOF put on, or that leaky ROOF repaired—right soon!

CALL 5656 TODAY

for a cheerful and free estimate to place your Roof in top shape for the winter!

"Over 21 Years Service"

STEEP ROOFS
FLAT ROOFS
SIDING
SMITH PARISH
ROOFING & SUPPLY CO.
78 Furnace St. Phone 5656
"KINGSTON'S ROOFERS"
SHEET METAL
SIDING

ADVERTISE IN THE FREEMAN

Woodstock Honors Veterans of Korea



Woodstock, Oct. 23—Woodstock residents who fought in Korea were feted at a dinner at Deanie's Thursday night. Group with other speakers, rear, (l-r) Dr. James T. Shotwell, former professor of history at Columbia University; Pfc. Robert Rifenburg, Major William Shirey, recently returned POW; Norbert Heermann, chairman of the program; Cpl. Peter O. Brinkman, Sgt. Ludwig Baumgarten and Sgt. John Payne. Front (l-r) Mrs. Robert Rifenburg, Mrs. William Shirey, Mrs. Peter Brinkman, Mrs. Baumgarten and Mrs. Thomas Payne, mother of Sgt. Payne who also is postmistress of Shady. *(Freeman photo)*

WOODSTOCK NEWS

By RICHARD E. THIBAUT, Jr.

Shirey Explains Life as POW in Chinese Red Camp

Woodstock, Oct. 24—Five veterans of the Korean conflict, who have returned to their homes in this township, were honored at a dinner at Deanie's Thursday night, as well as several servicemen who are still on duty with the armed forces. Norbert Heermann, Woodstock artist, who was chairman for the affair and acted as master of ceremonies, introduced the guests.

They were Sgt. John Payne, of Shady, who entered Korea at Inchon in Nov. 1950 as assistant squad leader and pushed to the Manchurian border, and left Korea in Nov. 1951; Sgt. Ludwig Baumgarten spent 15 months in Korea, serving with the Eighth Army as NCO in charge of communication, (still a member of the 226th Signal Corps, he has reenlisted at Fort Wadsworth, S. I.); Cpl. Peter O. Brinkman who entered Korea at Hungnan, Oct. 1, 1950, went to Pusan and up north to Chunju and over the 38th Parallel; Pfc. Robert Rifenburg, who spent 16 months in Korea in the 89th Ordinance Field Maintenance Company stationed at Pusan; and Major William Shirey, recently returned prisoner of war.

Dr. Shotwell Speaks

Heermann introduced Dr. James T. Shotwell, of this village, former professor of history for 50 years at Columbia University, as the first speaker. Dr. Shotwell prefaced his message by noting that Pfc. Rifenburg was "the great-grandson of the man from whom I bought my farm here 40 years ago."

"The meaning of this war cannot be found in the hills of Korea," Dr. Shotwell said, "it is in the history and experience of America—in the Declaration of Independence, and the great Virginia gentleman, Thomas Jefferson who phrased it in terms of the pursuit of happiness."

Alluding to the "miracle of tonight's celebration" Heermann introduced the one "who was left for so long a time in Korea—Major William Shirey. Out of the 17 officers captured with him, only four returned."

Heermann also explained that the Shirey story had a prologue and an epilogue, and asked Warren Hutty to give an account of how the family received the news of the major's capture. After the major spoke, Bob Browning told of hearing the news of his release after the many months of waiting.

Before relating the deeply moving, profoundly tragic, yet at times hilariously funny story of life as a prisoner of war, Major Shirey reminded his audience that he "was active in service for six months before I got captured! Like many others I thought I might be killed, or wounded, but I never thought I'd be taken prisoner."

Tells of Capture

For over an hour Major Shirey held his large audience spellbound in silent attention as he led them through the first dark days of his capture, feeling the bitter cold of the winter of 1951, marching along frozen roads at night and hiding out from the U. S. planes during the day.

It was not the physical discomfort so much which impressed him as he was fortunately wearing his winter uniform, but the "acute boredom day after day of the gruesome existence." Disease caught up with the march, the dread dysentery which sapped the energies and took the lives of many. Two months of marching—a distance of about 500 miles—brought them to the famous "bean camp" where there were plenty of beans but they were never cooked enough to make them edible.

"Out of 600 men in our group, some 120 men were buried in six weeks."

Family Ties Helpful

Later in the evening when Major Shirey was asked what he believed was the greatest factor in survival, he replied that death claimed its greatest victims in the group under 20 years and those over 35. "The youngsters couldn't seem to see beyond the terrible plight of the day, while those over 35 were more prone to disease. Those in the middle group were physically able to withstand disease, and those with strong family ties had something to look forward to. That made a great difference in one's attitude. I had a wife and two children to think about."

After moving north again on April 24, 1951, they found conditions somewhat better. Chinese doctors began to give treatment and they began to get medical supplies.

"The real improvements began in July 1951," he remembers, "along with the coincidence of peace negotiations starting about the same time." They began to receive blankets, towels, toothbrushes and living conditions improved with flour, meat in reasonable amounts and vegetables available. "After that survival then depended on patience!"

From Nov. 1951 to August 1953 "it was the long wait, faced with the problem of keeping ourselves busy. Some played bridge for as long as eight hours at a stretch; there was woodcarving; and at last books began to come in. I was lost completely for 10 days reading Tolstoy's War and Peace and many other good books."

Finally the inevetible high spirits of the American fighting man were allowed expression when they were permitted to put on some shows—under Chinese censorship.

But the censorship itself provided a natural battleground for their wits and they tried to get the censors to pass a number based on Don't Fence Me In. The censors ruled it out as deteriorating to morale. One censorship ban still offers food for thought as they were refused permission to sing Carry Be Back To Old Virginny because of the reference to those fields of yellow corn which the censors claimed was slanderous to the Chinese people.

Started Fly Project

As a part of their activities the prisoners introduced vigorous fly control programs. Each man was required to swat 50 flies a day and hand them in for credit. Four thousand flies were worth a package of cigarettes.

There was the daily anguished wait for mail, the exposure to Communist indoctrination, sometimes as much as eight hours a day, which failed miserably with the prisoners, the discussions which "no doubt burned the ears of our Chinese monitors."

After an especially long harangue on the subject of prisoner policy, one of the Chinese asked "Haven't you received any lenient treatment at all?"

"The results were that their indoctrination program backfired 100 per cent," Shirey declared. "We realized what a wonderful place we had come from — its processes of government — its fundamental freedom."

Joyous Homeward Trip

The last trip was the joyous homeward trek when the news of release came. Excitement mounted aboard the Russian truck carrying them to Freedom Village, the only victim being the immaculate American MP, "white-gloved, standing straight and tall" who got a barrage of pent-up army greeting in reply to his wave. There was the Red Cross reception — with girls — a chaplain's welcome, ice cream, coffee, hot showers, and clean new uniforms.

Major Shirey described his ultimate arrival at San Francisco where he was met by his wife Jane Cleveland Shirey, and finally his welcome in Woodstock.

As a fitting conclusion to a stirring and inspiring evening Allan Gilbert, baritone, accompanied by Clem Nessel, sang the new song, I Believe. Later he was joined in a duet by Major Shirey in their version of Don't Fence Me In.

Party Is Planned

Woodstock, Oct. 23 — The Democratic party of this village will hold a party at the Town House, Saturday, Oct. 24, at 8:30 p. m. The party will be attended by committeemen, and candidates, and there will be music and refreshments.

Agapaes Make Plans For Homecoming Event

Woodstock, Oct. 23—The regular meeting of Agapae Rebekah Lodge was held Wednesday night at the Bearsville Lodge Hall. Committees were appointed to make arrangements for the homecoming of Marguerite B. Mallow, district deputy president, and staff, and for the installation of officers for the coming year at the next meeting Nov. 4.

Since the meeting was held on the day following the birthday of Mrs. Della Riseley, one of the oldest members of Agapae Rebekah Lodge, she was presented with a bouquet of red roses.

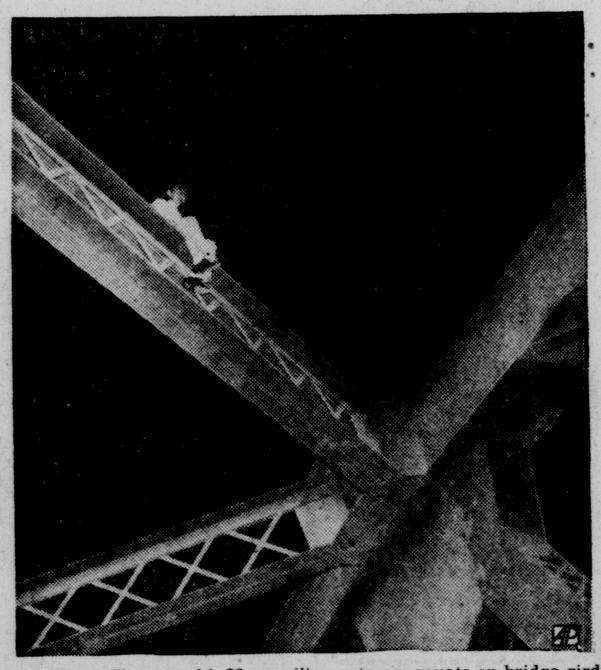
All outgoing and incoming officers have been requested to wear long white dresses for the next meeting.

After lodge closed, movies were shown on North Carolina. A birthday cake and ice cream was served.

Village Notes

Woodstock, Oct. 23—Mr. and Mrs. Charles Klothe, and their daughter Nancy, and Mrs. A. W. Klothe, of Congers, are now residing in their new home formerly occupied by Mr. and Mrs. Jack Parnett.

Precarious Perch



Anthony Taranowski, 22, an ailing veteran, squats on bridge girder 125 feet above New York's Newtown Creek pondering his choice between life and death. Police managed to carry the youth to safety while his attention was diverted by an acquaintance.

Car Victim 'Good' At Hospital Today

The condition of Mrs. Joseph Ferrendino of East Kingston who, according to police, was struck by a car as she was crossing North Front street near Herzog's early yesterday afternoon, was reported "good" today at Benedictine Hospital.

Mrs. Ferrendino's physician told The Freeman that she had suffered a contusion of the right wrist, a sprained neck and shock. He said she would probably return home today.

Joseph Ferrendino who police reported, was also struck at the same time, was treated at the hospital yesterday for a briuse of the right knee but was not admitted.

Officer Raymond Wells, who investigated, said the car driven by Elting Anderson Ellsworth of Port Ewen, was headed up the Fair street hill near the Montgomery Ward store and was turning east into North Front street at the time of the mishap, and the Ferrendinos were crossing from the Shanty Store corner toward Herzog's.

Westbrook Estate Is Appraised at $25,924

New York, Oct. 24 (Special)—A report filed here Friday by the State Transfer Tax Department appraise the estate of the late Mrs. Hattie K. Westbrook of Scarsdale, who had a 136-acre farm at Kyserike, at $28,358, gross value, and $$25,924, net.

The principal beneficiary is a daughter, Mrs. E. Wilhemina W. Throop of Scarsdale, who inherits half of the Kyserike property and other assets. The other half of the farm goes to Mrs. Mary D. Westbrook of Claremont, Calif. Other relatives, including Allen E. Throop of Scarsdale, a son-in-law, also share in the estate. The Kyserike property is valued at about $15,000.

Mrs. Westbrook died June 21, 1952.

Red Leader . . .

gust after two years as a fugitive, Thompson was scheduled to go on trial here on Monday for contempt. He had been convicted of the conspiracy charge in 1949 with 10 other top Reds, but he jumped bail when it came time for him to start serving his three-year prison sentence.

Thompson had been New York state chairman of the party.

In Washington yesterday, Atty. Gen. Herbert Brownell, Jr., demanded an "immediate and thorough investigation" of the incident.

Four Former Tax

Pt. Blvd.) Whitestone, Queens. Inkeles' home is (47-11 212th street) Bayside, Queens. Both are former revenue agents.

Awaiting Sentence

A star witness for the prosecution was H. Harold Miller, a Catskill accountant who was named as a co-conspirator in the case but not a defendant.

Miller is awaiting sentencing on an extortion conviction along with Ernest Zelnick, a former revenue agent, for a tax shakedown involving two Cairo businessmen.

Zelnick also was declared a co-conspirator but not a defendant in the trial.

Bing Crosby Is Sued

Los Angeles, Oct. 24 (AP)—Three persons filed suit yesterday for $1,051,400 damages from Bing Crosby, alleging he was "under the influence of intoxicating liquors" when his car and theirs collided about 5:30 a. m. Oct. 11. Superior Court subpoenaed the crooner to give a deposition Nov. 2 in an attorney' office. Crosby's $12,250 Mercedes-Benz sports car was damaged in the crash at Wilshire and Sepulveda Boulevards an dhe suffered a wrenched back.

New Rains Hit Italy

Oliveto, Italy, Oct. 24 (AP)—Heavy new rains sent wildly raging torrents boiling anew today through at least half a dozen flood-stricken villages in this mountain area above Reggio Calabria. The storm added to the vast devastation caused the past two days when flash floods innundated a thousand-square-mile area. The death toll remained officially at 55, but officials of Reggio Calabria Province said the figure might reach 100.

Dissolves Art Commission

Berlin, Oct. 24 (AP)—East Germany's Communist Premier Otto Grotewohl his dissolved the Soviet zone government's art commission because "it failed to establish close, creative and unbureaucratic relations with our leading artists," it was announced today. The premier told a conference of artists here he will establish a ministry of culture to replace the commission.

News of Our Own Service Folks

Ends Training



PFC. DANIEL VALLI

Pfc. Daniel L. Valli, 19, son of Mr. and Mrs. Louis Valli, West Park, after 10 weeks of intensive training at Recruit Depot, Parris Island, S. C., successfully completed his "boot" training and was promoted to his present rank. The West Park Marine enlisted in the Corps last July through the local Marine recruiting office.

Prior to entering the Marines, Pfc. Valli was employed as a drill press operator by IBM, Poughkeepsie. He attended Delhi State Technical Institute.

In Clark's Guard

Sgt. First Class Ronald Steeger, son of Mr. and Mrs. Harry L. Steeger, of Van Deusen street, was selected as one of the guard of honor for the New York parade honoring Gen. Mark Clark Tuesday. His brother, 2nd Lt. Edward Steeger, of the 156th Field Artillery, National Guard, this city, left recently for special training at Ft. Sill, Okla. He expects to remain there until March.

Writer Asks More

midst of a state-wide organizing drive of correction officers and has, to date, signed up, in addition to Sing Sing, the following institutions: Napanoch, Green Haven, Wallkill, Coxsackie, Elmira, Woodbourne and Attica.

At last night's meeting, the Sing Sing local conferred honorary membership upon Riesel.

Real Labor Example

In his remarks following presentation ceremonies, the columnist stated that he was "proud and delighted to be accepted as an honorary member of Local 1413 because it is part of a parent group that represents the finest traditions of the American labor movement."

The columnist went on to call for a "new crusade by labor to get rid of the pinks, finks, parasites and plunderers who are defiling the good name of decent unionism."

He pointed to the expulsion of the racket-ridden ILA from the AFL as a "fine example of courage in cleaning up a messy situation" but he warned that "this is just a beginning" and that the AFL, as well as the remainder of the unions, must be on the alert to deal "swiftly and courageously" with racketeers and subversives, "whenever and wherever they appear."

Calls for Vigilance

Warning that the job of keeping unions clean was complicated by the fact that "bi-partisan protection" had been enjoyed by racketeers for years, Riesel called for "unceasing vigilance" and urged the support of the efforts of "responsible, daring newsmen who break the stories but often find public apathy so great that nothing is done."

Motorist Is Fined After Auto Hits Road Barricade

Four persons were injured and another was fined $25 on a speeding charge after the automobile in which they were riding crashed through the barricade aross the southbound lane of the Thruway at Saugerties about 2 a. m. today, state police reported.

Troopers said the automobile was driven by John Whalen of 301 Hudson street, Syracuse, who pleaded guilty to a charge of driving at an excessive speed when he was arraigned before Justice of the Peace Glenford Myers of Saugerties.

His passengers, all of whom were taken to Kingston Hospital for treatment of minor injuries and later released were listed by state police as James Gage, 19, of East Bridge street, Saugerties; Martin Murray, 26, of Syracuse; James Berrall, 19, of Montclair, N. J., and Allen King of Wilmington, Del.

Subs for Actor

New York, Oct. 24 (AP)—Burgess Meredith, director of the Broadway comedy play The Frogs of Spring, dashed from his Spring Valley home last night to take over a leading role in the middle of the evening performance. A telephone call brought Meredith racing about 25 miles to relieve Anthony Ross, who suffered an attack of laryngitis. Ross managed to play the first act while Meredith was en route. Meredith, who had learned all the parts in the play during rehearsals, arrived in time to appear in the second and third acts.

Aid Budget Announced

Paris, Oct. 24 (AP)—The American Joint Distribution Committee said today it has budgeted $27,372,000 to bring urgently needed aid to Jewish refugees of Europe, North Africa and Israel in 1954.

Hubell Admits Gun Charge in N.Y. Court

New York, Oct. 24 (Special)—Sidney Hubell, 38, of Ulster Park pleaded guilty to a charge of attempting to violate the Sullivan Law before Judge Harold Stevens in General Sessions Court here Friday.

The defendant, wanted in Monticello and Kingston for fraud, who has a record of six previous arrests, will be sentenced Nov. 24.

He was arrested by Detective Jacob Rosenfeld of the 14th Squad on West 42nd street, between Eighth and ninth avenues, New York, Sept. 28. Rosenfeld said he found a .22 caliber Colt revolver in Hubell's jacket and that the defendant did not have a permit to carry the weapon.

Bank Case Postponed

New York, Oct. 24 (AP)—Supreme Court Justice Felix C. Benvenga postponed yesterday until next Friday hearing of an application by Anita Roddy-Eden Manville to examine the bank and brokerage accounts of Thomas F. "Tommy" Manville, Jr. Mrs. Manville, the ninth wife of Manville, asserts this information is necessary to determine how much temporary alimony she will seek pending trial of her suit for separation.

"4 T.V. - SEE L.B."
DUMONT-TV
Don't be Left Out—Kingston UHF soon! Call us for details.
"We're not afraid to trade"
L B Watrous
693 B'way. Phone 2055

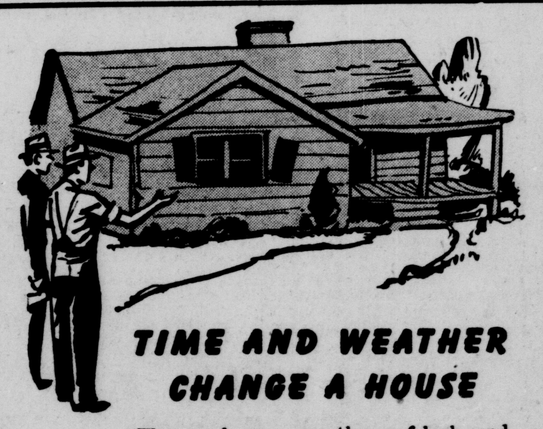
ALL FORMS OF
INSURANCE
T. JAY RIFENBARY
— Insurance Service —
30 MANOR PLACE TEL. 1136

DON'T GET **STUCK** THIS WINTER!
we have **SNOW PLOWS**
Willys Jeeps New & Used
Willys 4-wheel drive pick-up Trucks.
ALBANY AVENUE GARAGE, Inc.
Albany Ave. & Wrentham St. Phones 161, 1794 or 2517
30 Years on Albany Avenue

ROBERT A. WHITE, Inc.
TEL. KINGSTON 5463 LAKE KATRINE, N. Y.
(FORMERLY BRINK BROS.)
LUMBER and BUILDING MATERIALS
Doors
Mouldings
Plywood
And Everything Else
Barrett & Flintkote
Asphalt Shingles
Roll Roofing
Insulation
Tile Board
Our Low Overhead — Dollars in Your Pocket

Best Heat
Best Heating
Results
HUDSON COAL
Let us Fill Your Bin
HUDSON COAL
Phone 593
Kingston Coal Co.

WARNING!!
LAST YEAR MANY HOME OWNERS WAITED UNTIL TOO LATE TO ORDER THEIR FURNACES CLEANED.
We will take a limited number of furnace and chimney cleaning jobs if order is placed immediately.
Call Kingston 6272 for FREE Inspection
HOLLAND FURNACE CO.
621 Broadway Kingston, N. Y.



TIME AND WEATHER CHANGE A HOUSE

The porch may sag, the roof leak, and the paint look shabby. Tighten up and brighten up with the aid of an FHA improvement loan, obtained through this bank.

The money is promptly available and monthly repayments can, if you choose, be spread over a three-year period.

BANKING HOURS:
Monday to Friday — 9:30 to 2:30
Friday Evenings — 6 to 8
Saturday — 10 A. M. to 12

"Helping to Serve Ulster County with Complete Banking Facilities"
Bank of Orange County
(Organized in 1812)
Member — Federal Deposit Insurance Corporation
WOODSTOCK, N. Y. ROSENDALE, N. Y.

The Weather

SATURDAY, OCTOBER 24, 1953

Sun rises at 6:07 a. m.; sun sets at 4:49 p. m., EST.

Weather: Partly cloudy.

The Temperature

The lowest temperature recorded on The Freeman thermometer during the night was 42 degrees. The highest figure recorded up to noon today was 67 degrees.

Weather Forecast

New York city and vicinity: Some cloudiness and mild again today, highest in low 70s. Mostly fair and colder tonight, lowest in



40's in city and along coast; in 30's in cooler inland places. Sunday mostly fair and cooler, highest in the 60s.

Eastern New York — Partly cloudy today, highest 65-70, becoming windy and turning cooler late in afternoon and tonight with a few scattered light showers: Lowest tonight in the 40s. Sunday partly cloudy, windy and cooler.

General Takes Post

Charleston, S. C., Oct. 24 (AP)—Gen. Mark W. Clark will be the new president of The Citadel, state military college. Announcement of Clark's acceptance came yesterday from Gov. James F. Byrnes. The governor is an ex-officio member of The Citadel's board of visitors. The 57-year-old, four-star general retires from the army Oct. 31, and is expected to begin his new job next March.

Parking Dispute

Fairfield, Iowa (AP)—Car dealers in this Iowa town are mad. The City Council recently passed an ordinance which provides that no motor vehicles offered for sale or trade can be parked on the streets or any place between property and car lines. The dealers are trying to get the ordinance repealed. They claim it will force their businesses out of the city.

FURNACES
Gas, Oil or Coal
Also Commercial & Residential Air Conditioning
EASY TERMS
ARCHIBALD HEATING CO.
222 Wall St. Phone 1518

The Latest in Westinghouse
TELEVISION
IS AT
CLARK'S RADIO
29 HARWICH ST. PHONE 11

Emerson TV
"America's Best Buy"
TELE-AIRE
Personalized Sales & Service
Albany Ave. Extension and Harwich St.
PHONE 7199 or 7596-J
"See Channel Masters Champion Antenna Out Perform Every All-Channel UHF Antenna Ever Made!"

RE-ROOF BEFORE WINTER



Stores are beginning to advertise "Lay Away for Christmas," and "Buy Now for Holiday Giving."

That means one thing — a sign of approaching winter just as sure as the caterpillar is black on both ends!

That means another thing too—you better get that new ROOF put on, or that leaky ROOF repaired—right soon!

CALL 5656 TODAY

for a cheerful and free estimate to place your Roof in top shape for the winter!

"Over 21 Years Service"

STEEP ROOFS
FLAT ROOFS
SIDING
SMITH PARISH
ROOFING & SUPPLY CO.
78 Furnace St. Phone 5656
"KINGSTON'S ROOFERS"
SHEET METAL
SIDING

ADVERTISE IN THE FREEMAN

Woodstock Honors Veterans of Korea



Woodstock, Oct. 23—Woodstock residents who fought in Korea were feted at a dinner at Deanie's Thursday night. Group with other speakers, rear, (l-r) Dr. James T. Shotwell, former professor of history at Columbia University; Pfc. Robert Rifenburg, Major William Shirey, recently returned POW; Norbert Heermann, chairman of the program; Cpl. Peter O. Brinkman, Sgt. Ludwig Baumgarten and Sgt. John Payne. Front (l-r) Mrs. Robert Rifenburg, Mrs. William Shirey, Mrs. Peter Brinkman, Mrs. Baumgarten and Mrs. Thomas Payne, mother of Sgt. Payne who also is postmistress of Shady. *(Freeman photo)*

WOODSTOCK NEWS

By RICHARD E. THIBAUT, Jr.

Shirey Explains Life as POW in Chinese Red Camp

Woodstock, Oct. 24—Five veterans of the Korean conflict, who have returned to their homes in this township, were honored at a dinner at Deanie's Thursday night, as well as several servicemen who are still on duty with the armed forces. Norbert Heermann, Woodstock artist, who was chairman for the affair and acted as master of ceremonies, introduced the guests.

They were Sgt. John Payne, of Shady, who entered Korea at Inchon in Nov. 1950 as assistant squad leader and pushed to the Manchurian border, and left Korea in Nov. 1951; Sgt. Ludwig Baumgarten spent 15 months in Korea, serving with the Eighth Army as NCO in charge of communication, (still a member of the 226th Signal Corps, he has re-enlisted at Fort Wadsworth, S. I.); Cpl. Peter O. Brinkman who entered Korea at Hungnan, Oct. 1, 1950, went to Pusan and up north to Chunju and over the 38th Parallel; Pfc. Robert Rifenburg, who spent 16 months in Korea in the 89th Ordinance Field Maintenance Company stationed at Pusan; and Major William Shirey, recently returned prisoner of war.

Dr. Shotwell Speaks

Heermann introduced Dr. James T. Shotwell, of this village, former professor of history for 50 years at Columbia University, as the first speaker. Dr. Shotwell prefaced his message by noting that Pfc. Rifenburg was "the great-grandson of the man from whom I bought my farm here 40 years ago."

"The meaning of this war cannot be found in the hills of Korea," Dr. Shotwell said, "it is in the history and experience of America—in the Declaration of Independence, and the great Virginia gentleman, Thomas Jefferson who phrased it in terms of the pursuit of happiness."

Alluding to the "miracle of tonight's celebration" Heermann introduced the one "who was left for so long a time in Korea—Major William Shirey. Out of the 17 officers captured with him, only four returned."

Heermann also explained that the Shirey story had a prologue and an epilogue, and asked Warren Hutty to give an account of how the family received the news of the major's capture. After the major spoke, Bob Browning told of hearing the news of his release after the many months of waiting.

Before relating the deeply moving, profoundly tragic, yet at times hilariously funny story of life as a prisoner of war, Major Shirey reminded his audience that he "was active in service for six months before I got captured! Like many others I thought I might be killed, or wounded, but I never thought I'd be taken prisoner."

Tells of Capture

For over an hour Major Shirey held his large audience spellbound in silent attention as he led them through the first dark days of his capture, feeling the bitter cold of the winter of 1951, marching along frozen roads at night and hiding out from the U. S. planes during the day.

It was not the physical discomfort so much which impressed him as he was fortunately wearing his winter uniform, but the "acute boredom day after day of the gruesome existence." Disease caught up with the march, the dread dysentery which sapped the energies and took the lives of many. Two months of marching—a distance of about 500 miles—brought them to the famous "bean camp" where there were plenty of beans but they were never cooked enough to make them edible.

"Out of 600 men in our group, some 120 men were buried in six weeks."

Family Ties Helpful

Later in the evening when Major Shirey was asked what he believed was the greatest factor in survival, he replied that death claimed its greatest victims in the group under 20 years and those over 35. "The youngsters couldn't seem to see beyond the terrible plight of the day, while those over 35 were more prone to disease. Those in the middle group were physically able to withstand disease, and those with strong family ties had something to look forward to. That made a great difference in one's attitude. I had a wife and two children to think about."

After moving north again on April 24, 1951, they found conditions somewhat better. Chinese doctors began to give treatment and they began to get medical supplies.

"The real improvements began in July 1951," he remembers, "along with the coincidence of peace negotiations starting about the same time." They began to receive blankets, towels, toothbrushes and living conditions improved with flour, meat in reasonable amounts and vegetables available. "After that survival then depended on patience!"

From Nov. 1951 to August 1953 "it was the long wait, faced with the problem of keeping ourselves busy. Some played bridge for as long as eight hours at a stretch; there was woodcarving; and at last books began to come in. I was lost completely for 10 days reading Tolstoy's War and Peace and many other good books."

Finally the inevetible high spirits of the American fighting man were allowed expression when they were permitted to put on some shows—under Chinese censorship.

But the censorship itself provided a natural battleground for their wits and they tried to get the censors to pass a number based on Don't Fence Me In. The censors ruled it out as deteriorating to morale. One censorship ban still offers food for thought as they were refused permission to sing Carry Be Back To Old Virginny because of the reference to those fields of yellow corn which the censors claimed was slanderous to the Chinese people.

Started Fly Project

As a part of their activities the prisoners introduced vigorous fly control programs. Each man was required to swat 50 flies a day and hand them in for credit. Four thousand flies were worth a package of cigarettes.

There was the daily anguished wait for mail, the exposure to Communist indoctrination, sometimes as much as eight hours a day, which failed miserably with the prisoners, the discussions which "no doubt burned the ears of our Chinese monitors."

After an especially long harangue on the subject of prisoner policy, one of the Chinese asked "Haven't you received any lenient treatment at all?"

"The results were that their indoctrination program backfired 100 per cent," Shirey declared. "We realized what a wonderful place we had come from — its processes of government — its fundamental freedom."

Joyous Homeward Trip

The last trip was the joyous homeward trek when the news of release came. Excitement mounted aboard the Russian truck carrying them to Freedom Village, the only victim being the immaculate American MP, "white-gloved, standing straight and tall" who got a barrage of pent-up army greeting in reply to his wave. There was the Red Cross reception — with girls — a chaplain's welcome, ice cream, coffee, hot showers, and clean new uniforms.

Major Shirey described his ultimate arrival at San Francisco where he was met by his wife Jane Cleveland Shirey, and finally his welcome in Woodstock.

As a fitting conclusion to a stirring and inspiring evening Allan Gilbert, baritone, accompanied by Clem Nessel, sang the new song, I Believe. Later he was joined in a duet by Major Shirey in their version of Don't Fence Me In.

Party Is Planned

Woodstock, Oct. 23 — The Democratic party of this village will hold a party at the Town House, Saturday, Oct. 24, at 8:30 p. m. The party will be attended by committeemen, and candidates, and there will be music and refreshments.

Agapaes Make Plans For Homecoming Event

Woodstock, Oct. 23—The regular meeting of Agapae Rebekah Lodge was held Wednesday night at the Bearsville Lodge Hall. Committees were appointed to make arrangements for the homecoming of Marguerite B. Mallow, district deputy president, and staff, and for the installation of officers for the coming year at the next meeting Nov. 4.

Since the meeting was held on the day following the birthday of Mrs. Della Riseley, one of the oldest members of Agapae Rebekah Lodge, she was presented with a bouquet of red roses.

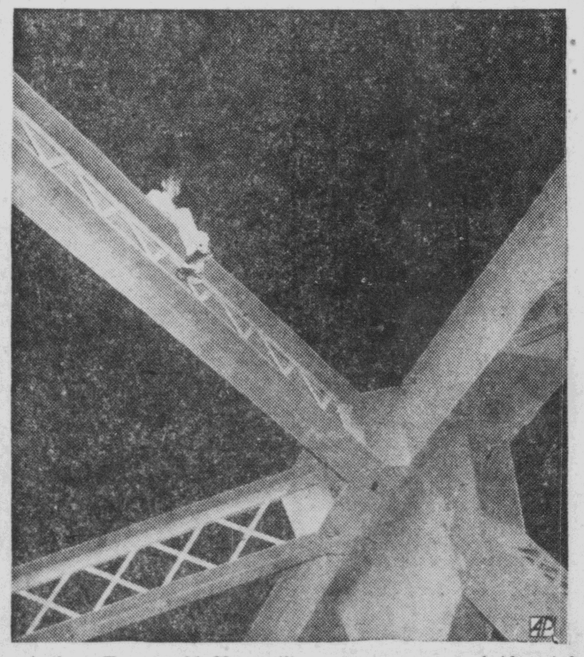
All outgoing and incoming officers have been requested to wear long white dresses for the next meeting.

After lodge closed, movies were shown on North Carolina. A birthday cake and ice cream was served.

Village Notes

Woodstock, Oct. 23—Mr. and Mrs. Charles Klothe, and their daughter Nancy, and Mrs. A. W. Klothe, of Congers, are now residing in their new home formerly occupied by Mr. and Mrs. Jack Parnett.

Precarious Perch



Anthony Taranowski, 22, an ailing veteran, squats on bridge girder 125 feet above New York's Newtown Creek pondering his choice between life and death. Police managed to carry the youth to safety while his attention was diverted by an acquaintance.

Car Victim 'Good' At Hospital Today

The condition of Mrs. Joseph Ferrendino of East Kingston who, according to police, was struck by a car as she was crossing North Front street near Herzog's early yesterday afternoon, was reported "good" today at Benedictine Hospital.

Mrs. Ferrendino's physician told The Freeman that she had suffered a contusion of the right wrist, a sprained neck and shock. He said she would probably return home today.

Joseph Ferrendino who police reported, was also struck at the same time, was treated at the hospital yesterday for a briuse of the right knee but was not admitted.

Officer Raymond Wells, who investigated, said the car driven by Elting Anderson Ellsworth of Port Ewen, was headed up the Fair street hill near the Montgomery Ward store and was turning east into North Front street at the time of the mishap, and the Ferrendinos were crossing from the Shanty Store corner toward Herzog's.

Westbrook Estate Is Appraised at $25,924

New York, Oct. 24 (Special)—A report filed here Friday by the State Transfer Tax Department appraise the estate of the late Mrs. Hattie K. Westbrook of Scarsdale, who had a 136-acre farm at Kyserike, at $28,358, gross value, and $$25,924, net.

The principal beneficiary is a daughter, Mrs. E. Wilhemina W. Throop of Scarsdale, who inherits half of the Kyserike property and other assets. The other half of the farm goes to Mrs. Mary D. Westbrook of Claremont, Calif. Other relatives, including Allen E. Throop of Scarsdale, a son-in-law, also share in the estate. The Kyserike property is valued at about $15,000.

Mrs. Westbrook died June 21, 1952.

Red Leader . . .

gust after two years as a fugitive, Thompson was scheduled to go on trial here on Monday for contempt. He had been convicted of the conspiracy charge in 1949 with 10 other top Reds, but he jumped bail when it came time for him to start serving his three-year prison sentence.

Thompson had been New York state chairman of the party.

In Washington yesterday, Atty. Gen. Herbert Brownell, Jr., demanded an "immediate and thorough investigation" of the incident.

Four Former Tax

Pt. Blvd.) Whitestone, Queens. Inkeles' home is (47-11 212th street) Bayside, Queens. Both are former revenue agents.

Awaiting Sentence

A star witness for the prosecution was H. Harold Miller, a Catskill accountant who was named as a co-conspirator in the case but not a defendant.

Miller is awaiting sentencing on an extortion conviction along with Ernest Zelnick, a former revenue agent, for a tax shakedown involving two Cairo businessmen.

Zelnick also was declared a co-conspirator but not a defendant in the trial.

Bing Crosby Is Sued

Los Angeles, Oct. 24 (AP)—Three persons filed suit yesterday for $1,051,400 damages from Bing Crosby, alleging he was "under the influence of intoxicating liquors" when his car and theirs collided about 5:30 a. m. Oct. 11. Superior Court subpoenaed the crooner to give a deposition Nov. 2 in an attorney' office. Crosby's $12,250 Mercedes-Benz sports car was damaged in the crash at Wilshire and Sepulveda Boulevards an dhe suffered a wrenched back.

New Rains Hit Italy

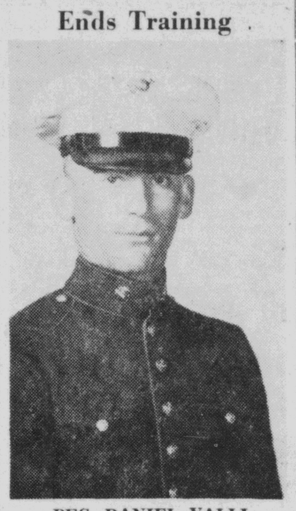
Oliveto, Italy, Oct. 24 (AP)—Heavy new rains sent wildly raging torrents boiling anew today through at least half a dozen flood-stricken villages in this mountain area above Reggio Calabria. The storm added to the vast devastation caused the past two days when flash floods innundated a thousand-square-mile area. The death toll remained officially at 55, but officials of Reggio Calabria Province said the figure might reach 100.

Dissolves Art Commission

Berlin, Oct. 24 (AP)—East Germany's Communist Premier Otto Grotewohl his dissolved the Soviet zone government's art commission because "it failed to establish close, creative and unbureaucratic relations with our leading artists," it was announced today. The premier told a conference of artists here he will establish a ministry of culture to replace the commission.

News of Our Own Service Folks

Ends Training



PFC. DANIEL VALLI

Pfc. Daniel L. Valli, 19, son of Mr. and Mrs. Louis Valli, West Park, after 10 weeks of intensive training at Recruit Depot, Parris Island, S. C., successfully completed his "boot" training and was promoted to his present rank. The West Park Marine enlisted in the Corps last July through the local Marine recruiting office.

Prior to entering the Marines, Pfc. Valli was employed as a drill press operator by IBM, Poughkeepsie. He attended Delhi State Technical Institute.

In Clark's Guard

Sgt. First Class Ronald Steeger, son of Mr. and Mrs. Harry L. Steeger, of Van Deusen street, was selected as one of the guard of honor for the New York parade honoring Gen. Mark Clark Tuesday. His brother, 2nd Lt. Edward Steeger, of the 156th Field Artillery, National Guard, this city, left recently for special training at Ft. Sill, Okla. He expects to remain there until March.

Writer Asks More

midst of a state-wide organizing drive of correction officers and has, to date, signed up, in addition to Sing Sing, the following institutions: Napanoch, Green Haven, Wallkill, Coxsackie, Elmira, Woodbourne and Attica.

At last night's meeting, the Sing Sing local conferred honorary membership upon Riesel.

Real Labor Example

In his remarks following presentation ceremonies, the columnist stated that he was "proud and delighted to be accepted as an honorary member of Local 1413 because it is part of a parent group that represents the finest traditions of the American labor movement."

The columnist went on to call for a "new crusade by labor to get rid of the pinks, finks, parasites and plunderers who are defiling the good name of decent unionism."

He pointed to the expulsion of the racket-ridden ILA from the AFL as a "fine example of courage in cleaning up a messy situation" but he warned that "this is just a beginning" and that the AFL, as well as the remainder of the unions, must be on the alert to deal "swiftly and courageously" with racketeers and subversives, "whenever and wherever they appear."

Calls for Vigilance

Warning that the job of keeping unions clean was complicated by the fact that "bi-partisan protection" had been enjoyed by racketeers for years, Riesel called for "unceasing vigilance" and urged the support of the efforts of "responsible, daring newsmen who break the stories but often find public apathy so great that nothing is done."

Best Heat
Best Heating
Results
HUDSON COAL
Let us Fill Your Bin
HUDSON COAL
Phone 593
Kingston Coal Co.

Motorist Is Fined After Auto Hits Road Barricade

Four persons were injured and another was fined $25 on a speeding charge after the automobile in which they were riding crashed through the barricade aross the southbound lane of the Thruway at Saugerties about 2 a. m. today, state police reported.

Troopers said the automobile was driven by John Whalen of 301 Hudson street, Syracuse, who pleaded guilty to a charge of driving at an excessive speed when he was arraigned before Justice of the Peace Glenford Myers of Saugerties.

His passengers, all of whom were taken to Kingston Hospital for treatment of minor injuries and later released were listed by state police as James Gage, 19, of East Bridge street, Saugerties; Martin Murray, 26, of Syracuse; James Berrall, 19, of Montclair, N. J., and Allen King of Wilmington, Del.

Subs for Actor

New York, Oct. 24 (AP)—Burgess Meredith, director of the Broadway comedy play The Frogs of Spring, dashed from his Spring Valley home last night to take over a leading role in the middle of the evening performance. A telephone call brought Meredith racing about 25 miles to relieve Anthony Ross, who suffered an attack of laryngitis. Ross managed to play the first act while Meredith was en route. Meredith, who had learned all the parts in the play during rehearsals, arrived in time to appear in the second and third acts.

Aid Budget Announced

Paris, Oct. 24 (AP)—The American Joint Distribution Committee said today it has budgeted $27,372,000 to bring urgently needed aid to Jewish refugees of Europe, North Africa and Israel in 1954.

Hubell Admits Gun Charge in N.Y. Court

New York, Oct. 24 (Special)—Sidney Hubell, 38, of Ulster Park pleaded guilty to a charge of attempting to violate the Sullivan Law before Judge Harold Stevens in General Sessions Court here Friday.

The defendant, wanted in Monticello and Kingston for fraud, who has a record of six previous arrests, will be sentenced Nov. 24.

He was arrested by Detective Jacob Rosenfeld of the 14th Squad on West 42nd street, between Eighth and ninth avenues, New York, Sept. 28. Rosenfeld said he found a .22 caliber Colt revolver in Hubell's jacket and that the defendant did not have a permit to carry the weapon.

Bank Case Postponed

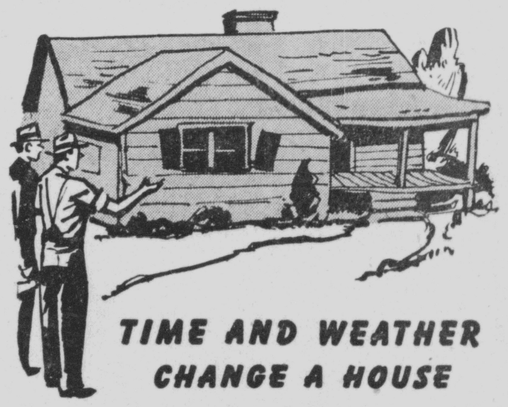
New York, Oct. 24 (AP) — Supreme Court Justice Felix C. Benvenga postponed yesterday until next Friday hearing of an application by Anita Roddy-Eden Manville to examine the bank and brokerage accounts of Thomas F. "Tommy" Manville, Jr. Mrs. Manville, the ninth wife of Manville, asserts this information is necessary to determine how much temporary alimony she will seek pending trial of her suit for separation.

"4 T.V. - SEE L.B."
DUMONT-TV
Don't be Left Out—Kingston UHF soon! Call us for details.
"We're not afraid to trade"
L B Watrous
693 B'way. Phone 2055

ALL FORMS OF
INSURANCE
T. JAY RIFENBARY
— Insurance Service —
30 MANOR PLACE TEL. 1136

DON'T GET STUCK THIS WINTER!
we have SNOW PLOWS
Willys Jeeps New & Used,
Willys 4-wheel drive pick-up Trucks.
ALBANY AVENUE GARAGE, Inc.
Albany Ave. & Wrentham St. Phones 161, 1794 or 2517
30 Years on Albany Avenue

ROBERT A. WHITE, Inc.
TEL. KINGSTON 5463 LAKE KATRINE, N. Y.
(FORMERLY BRINK BROS.)
LUMBER and BUILDING MATERIALS
Doors
Mouldings
Plywood
And Everything Else
Barrett & Flintkote
Asphalt Shingles
Roll Roofing
Insulation
Tile Board
Our Low Overhead — Dollars in Your Pocket



TIME AND WEATHER CHANGE A HOUSE

The porch may sag, the roof leak, and the paint look shabby. Tighten up and brighten up with the aid of an FHA improvement loan, obtained through this bank.

The money is promptly available and monthly repayments can, if you choose, be spread over a three-year period.

BANKING HOURS:
Monday to Friday — 9:30 to 2:30
Friday Evenings — 6 to 8
Saturday — 10 A. M. to 12

"Helping to Serve Ulster County with Complete Banking Facilities"
Bank of Orange County
(Organized in 1812)
Member — Federal Deposit Insurance Corporation
WOODSTOCK, N. Y. ROSENDALE, N. Y.

WARNING!!
LAST YEAR MANY HOME OWNERS WAITED UNTIL TOO LATE TO ORDER THEIR FURNACES CLEANED.
We will take a limited number of furnace and chimney cleaning jobs if order is placed immediately.
Call Kingston 6272 for FREE Inspection
HOLLAND FURNACE CO.
621 Broadway Kingston, N. Y.